

O.D.O.T. DISTRICT 2 SURVEY OFFICE (USE ONLY)

| | | |
|-----------|---------------------------|------------------------------|
| PERSONNEL | REFERENCE NO. <u>18 A</u> | SHEET <u>48</u> OF <u>63</u> |
| NOTES | LEU | DATE <u>4/30/15</u> |
| H.C. | O'DONNELL | WEATHER <u>CLOUDY</u> |
| R.C. | RHOADES | TEMP. <u>50°</u> |
| | | ROUTE <u>SR 65</u> |
| | | COUNTY <u>WOOD</u> |
| | | TOWNSHIP <u>MIDDLETON</u> |
| | | SECTION <u>RT 44</u> |
| | | T <u>1</u> R <u>10 E</u> |

TYPE MONUMENT P.K./WASHER
 ON SURFACE - ~~BELOW~~ ON
 LEFT - PAV'T - ~~RIGHT~~ 0.5'
9.5' TOLT EDGE PAVEMENT
 S.L.M. 511+87.27

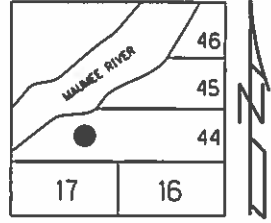

Grid: Northing: 662303.137 Easting: 1629375.833

RECORD: P.C.C.
 STA. 411+93.66
 1926 PLAN
 SET P.K.NAIL 1972
 FD P.K./WASHER
 7/17/92
 SET P.K./WASHER
 7/28/92, MB
 FD P.K./WASHER
 5/25/04, 8/6/13
 GPS, REFA18
 9/4/13, SDC
 SET MAG/WASHER
 GPS, NEWREFA18
 9/14/15, JFO

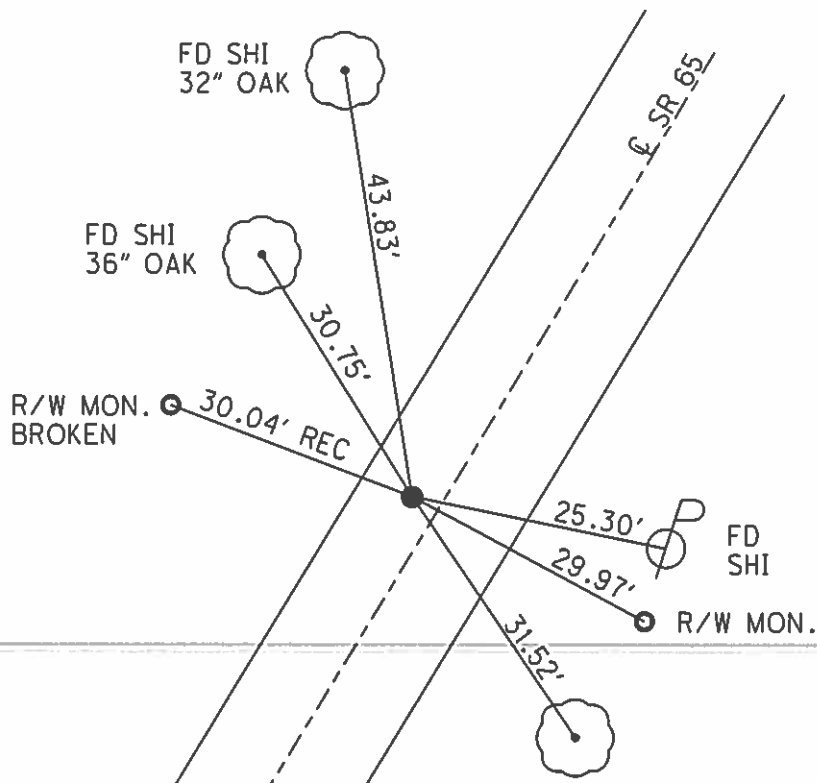

RECORD: P.I.
 CURVE DATA 1926
 STA. 414+08.67
 $\Delta = 21^\circ 14' RT$
 $D = 5^\circ 00'$
 $R = 1146.28$
 $T = 214.81$
 $L = 424.66$

O.D.O.T. DISTRICT 2 SURVEY OFFICE

PERSONNEL

REFERENCE NO. _____

SHEET 28 OF 36

NOTES BARNHISEL

5/25/04

H.C. VAN DUSEN

DATE 7-17-92

ROUTE 65

R.C. KUSZ

WEATHER RAINY

COUNTY WOODS

BURNETT

TEMP. +65°

TOWNSHIP MIDDLETON

SECTION R.T. 44

T6 N R 10 E

TYPE MONUMENT P.K. + WASHER ✓

ON SURFACE - BELOW YES

LEFT - ☉ PAV'T. - RIGHT 0.5

9.5 TO LT EDGE PAVEMENT

S.L.M. 510+76

~~18-B~~
18-A

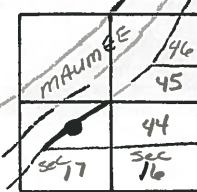

Reset P.K. + WASHER
7-28-92
MB

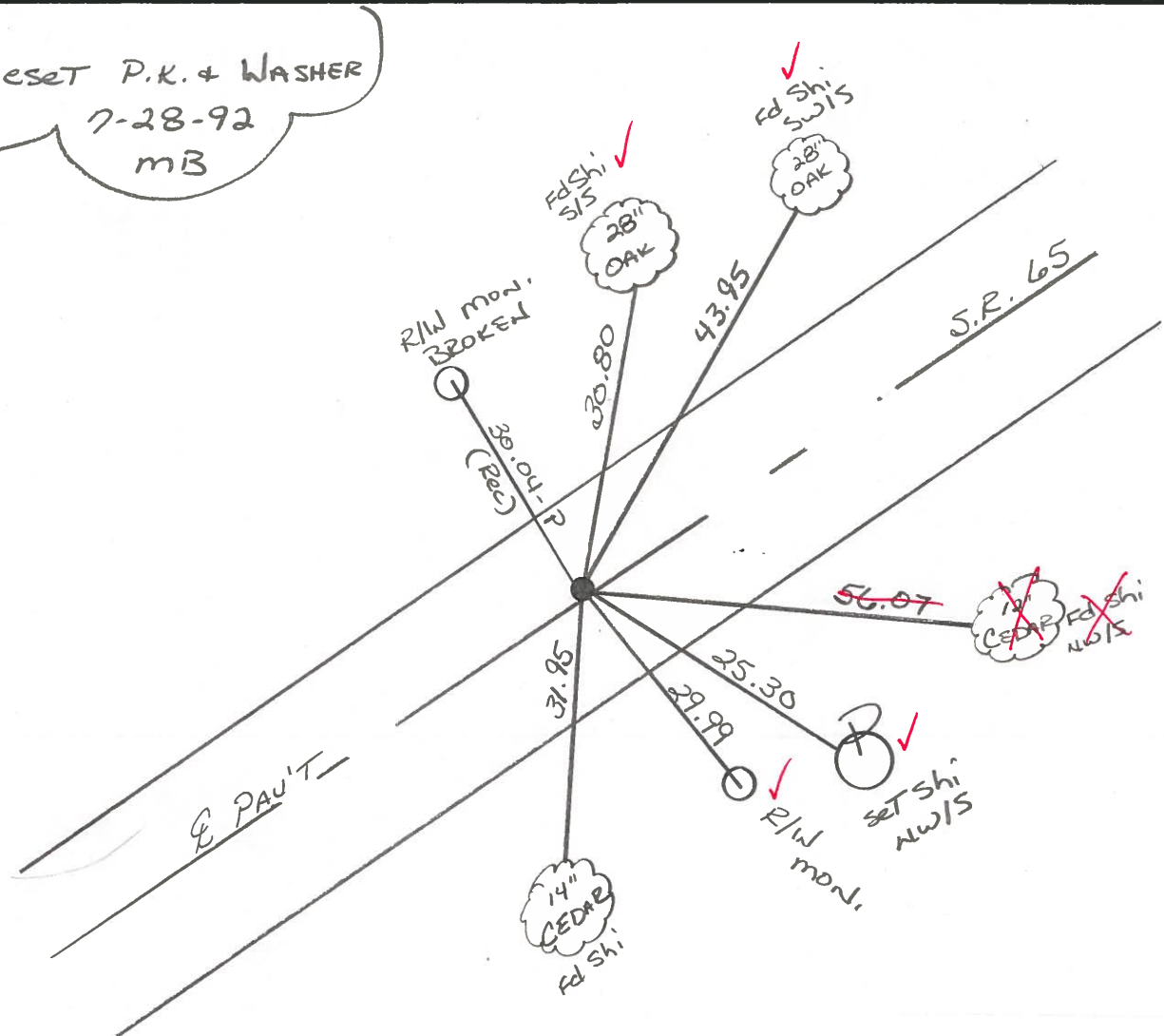

Preventive Maintenance
Microsurfaced 2004
Existing Point Uncovered
Date 8/5/04 MB

County WOOD S.R. 65

Date 4-11-84

Township MIDDLETON

Weather Clear

Section R.T. 44

Temp. 45°

T6N, R10E

Personnel HOFFMAN

LOEHRKE

HOUSEHOLDER H.C.

BARNHISEL R.C.

18-A

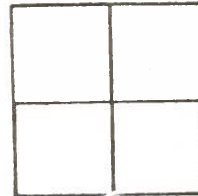

Fd P.K. @ surface

S.L.M. 510 + 76

1.5' RT. of $\frac{1}{2}$ Pavt

8.6' TO RT. EP.

10.6' TO Lt. EP.

SET PK/WASHER

10-10-84

SWH

P.C.

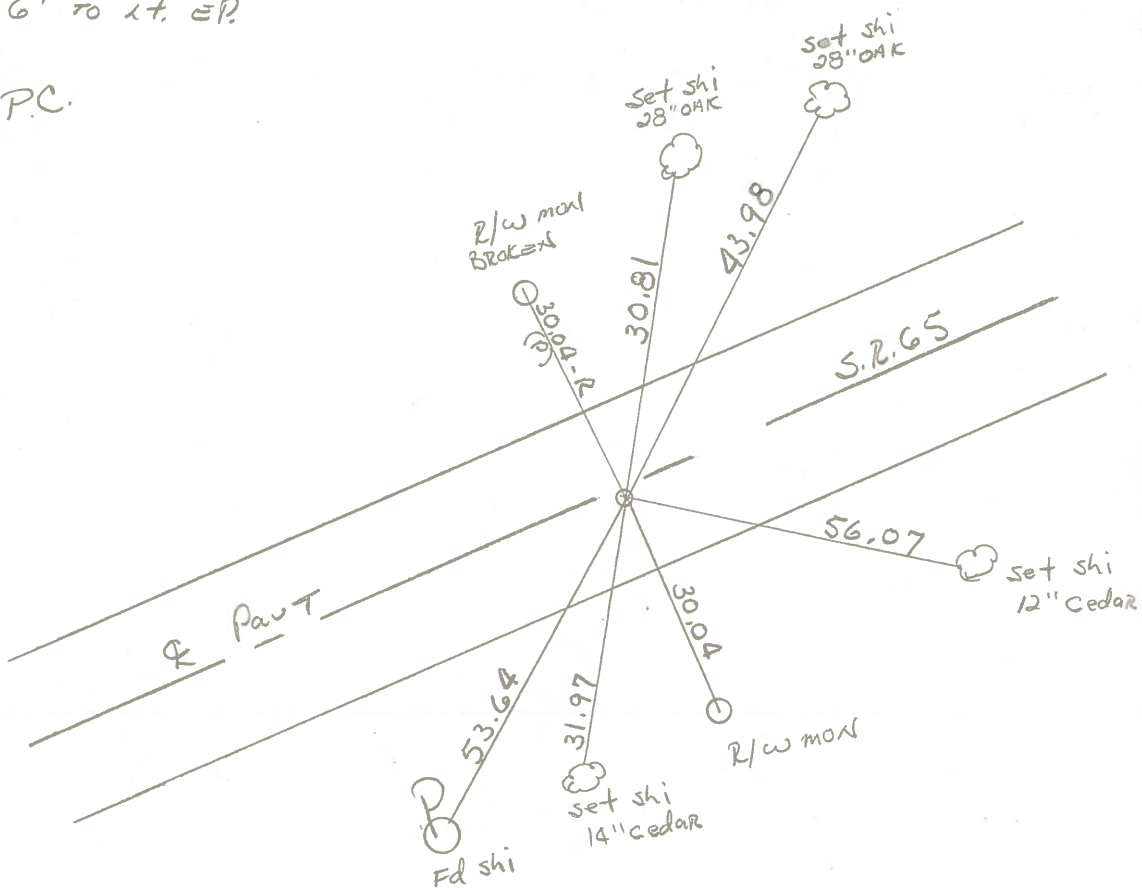

PERSONNEL TITLE PERSONNEL TITLE

W. Debra
D. Curtis
J. Teal
J. Brindley

COUNTY Wood DATE June 20, 1971

S. R. 65 WEATHER warm

SEC. _____ TEMP. 70°F

DESCRIPTION S.R. 65 - Ref. Man. & Control Points - S.R. 64 JOB NO. 02994 (0)

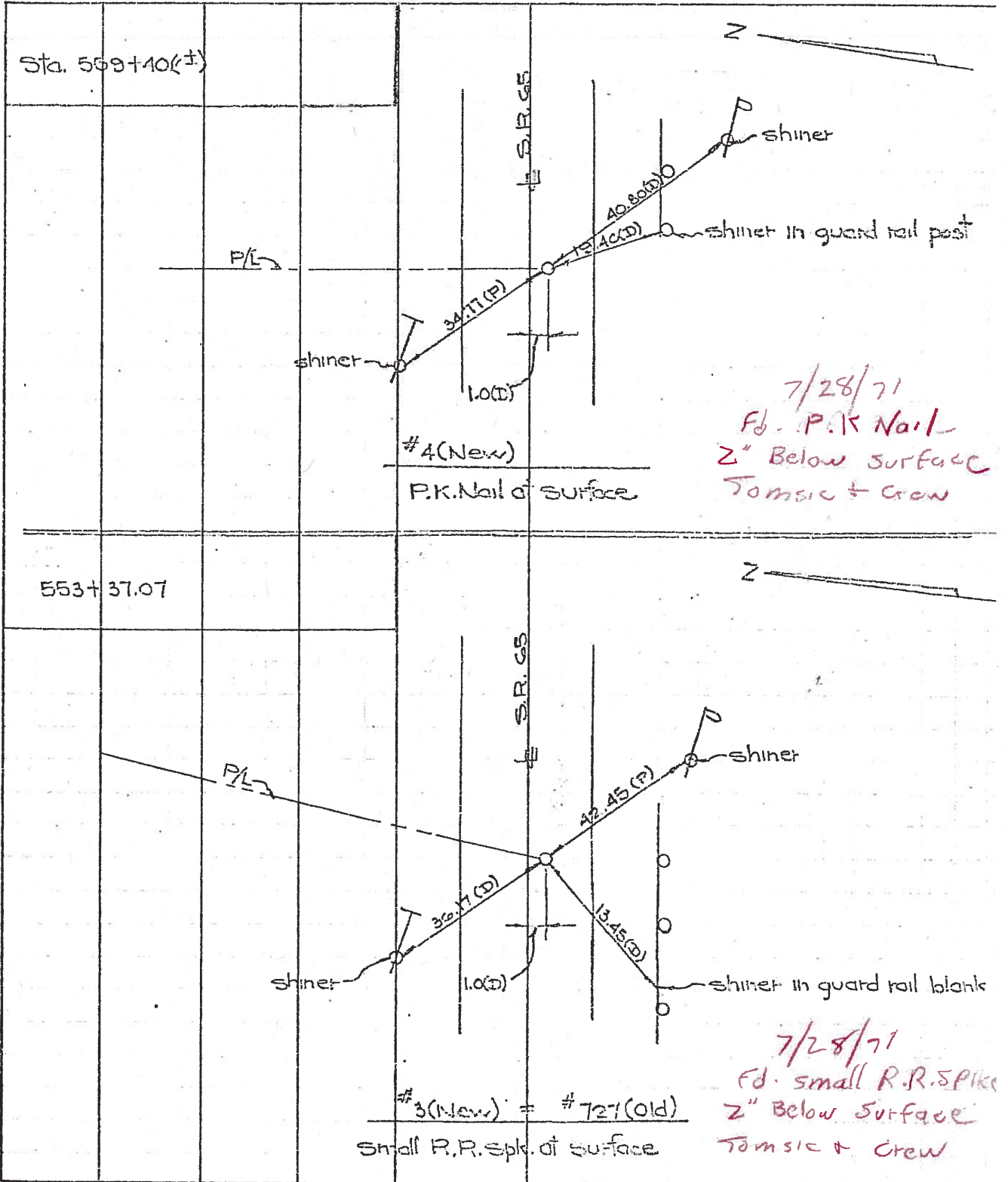

PERSONNEL BURNSIDE TITLE _____ PERSONNEL SMITH TITLE _____
 COUNTY WOOD DATE 11-13-72
 S. R. 65 WEATHER CLOUDY
 PERSONNEL BOWERS TITLE _____
 PERSONNEL KISOWSKI TITLE _____
 SEC. MIDDLETON TWP TEMP. +40°

DESCRIPTION ESTABLISH & REF. & CONTROL POINTS JOB NO. _____
 LEFT CENTER LINE RIGHT

