

**O.D.O.T. DISTRICT 2 SURVEY OFFICE (USE ONLY)**

PERSONNEL \_\_\_\_\_ REFERENCE NO. 19 F SHEET 57 OF 63  
 NOTES LEU DATE 4/30/15 ROUTE SR 65  
 H.C. O'DONNELL WEATHER CLOUDY COUNTY WOOD  
 R.C. RHOADES TEMP. 50° TOWNSHIP MIDDLETON  
 \_\_\_\_\_ SECTION RT 46  
 \_\_\_\_\_ T 1 R 10 E

TYPE MONUMENT P.K./WASHER  
 ON SURFACE - ~~BELOW~~ ON  
~~LEFT~~ - PAV'T - RIGHT 2.0'  
7.7' ~~TORT~~ EDGE PAVEMENT  
 S.L.M. 572+82.12

Grid: Northing: 664879.972 Easting: 1634833.886

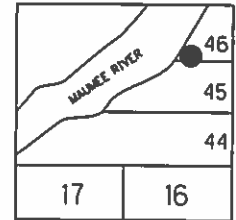

RECORD: P.T.  
 STA. 473+33.94  
 SET P.K.NAIL 1972  
 FD P.K./WASHER  
 7/13/92  
 SET P.K./WASHER  
 7/28/92, MB  
 FD P.K./WASHER  
 5/25/04, 8/6/13  
 GPS, REFFF19  
 9/5/13, SDC  
 SET MAG/WASHER  
 GPS, NEWREFF19  
 9/16/15, JFO

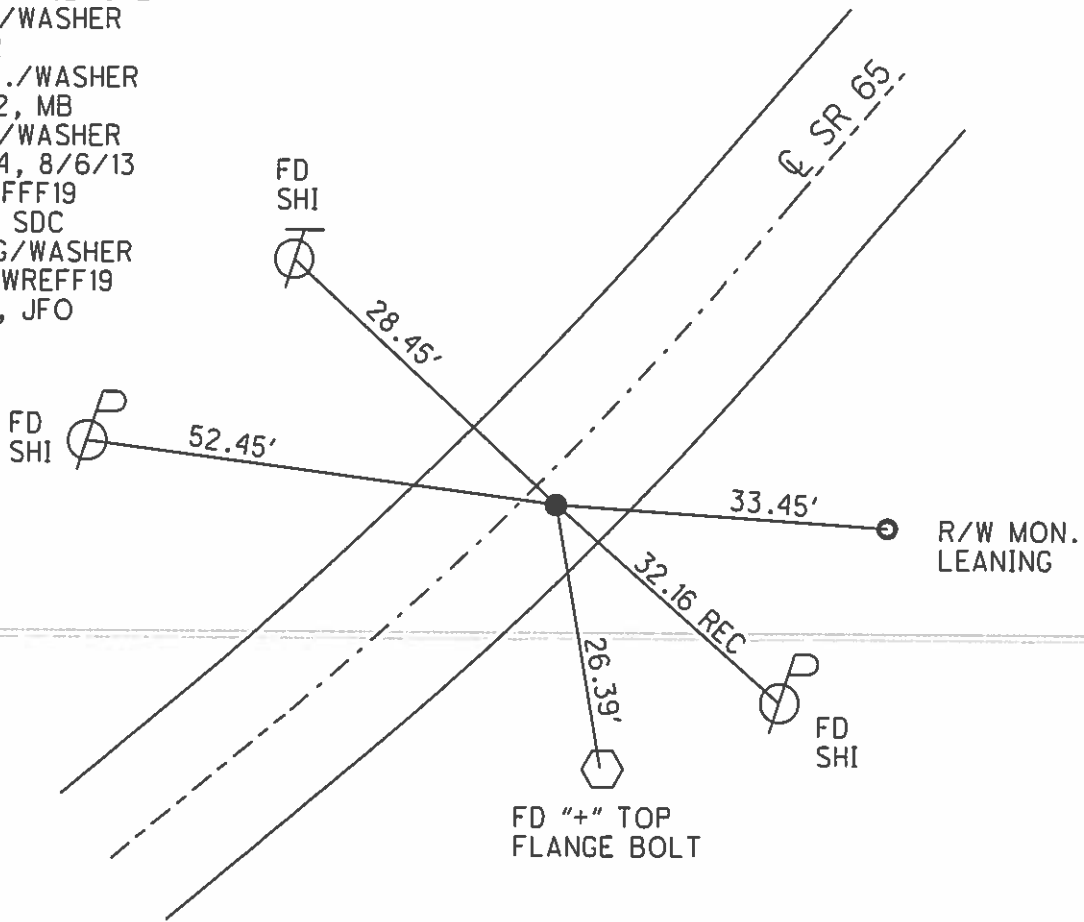

# O.D.O.T. DISTRICT 2 SURVEY OFFICE

PERSONNEL

NOTES BARNHISEL  
 H.C. VAN DUSEN  
 R.C. KUSZ  
BURNETT

REFERENCE NO. \_\_\_\_\_

5/25/04

DATE ~~7-13-92~~  
 WEATHER cloudy  
 TEMP. +72°

SHEET 33 OF 36

ROUTE 65  
 COUNTY Wood  
 TOWNSHIP MIDDLETON  
 SECTION R.T. 45+46

PT. A PT. B PT. C Fd

TYPE MONUMENT P.K.'s + WASHERS  
 ON SURFACE - ~~BELOW~~ yes yes yes  
~~LEFT - & PAV'T. - RIGHT~~ 3.7 5.5 2.0  
- TO RT. EDGE PAVEMENT 5.7/4.0 7.7  
 S.L.M. 569+41 ~ ? ~ 571+76

19-D

19-E

  

19-F

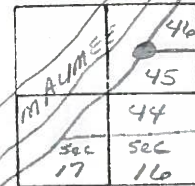

CURVE DATA: 1926  
 P.I. = 472+22.15  
 $\Delta = 37^\circ - 15' \text{ LT}$   
 $D = 16^\circ - 0'$   
 $R = 359.27$   
 $T = 121.02$   
 $L = 232.81$

Reset P.K.'s + WASHERS  
 7-28-92  
 M/B

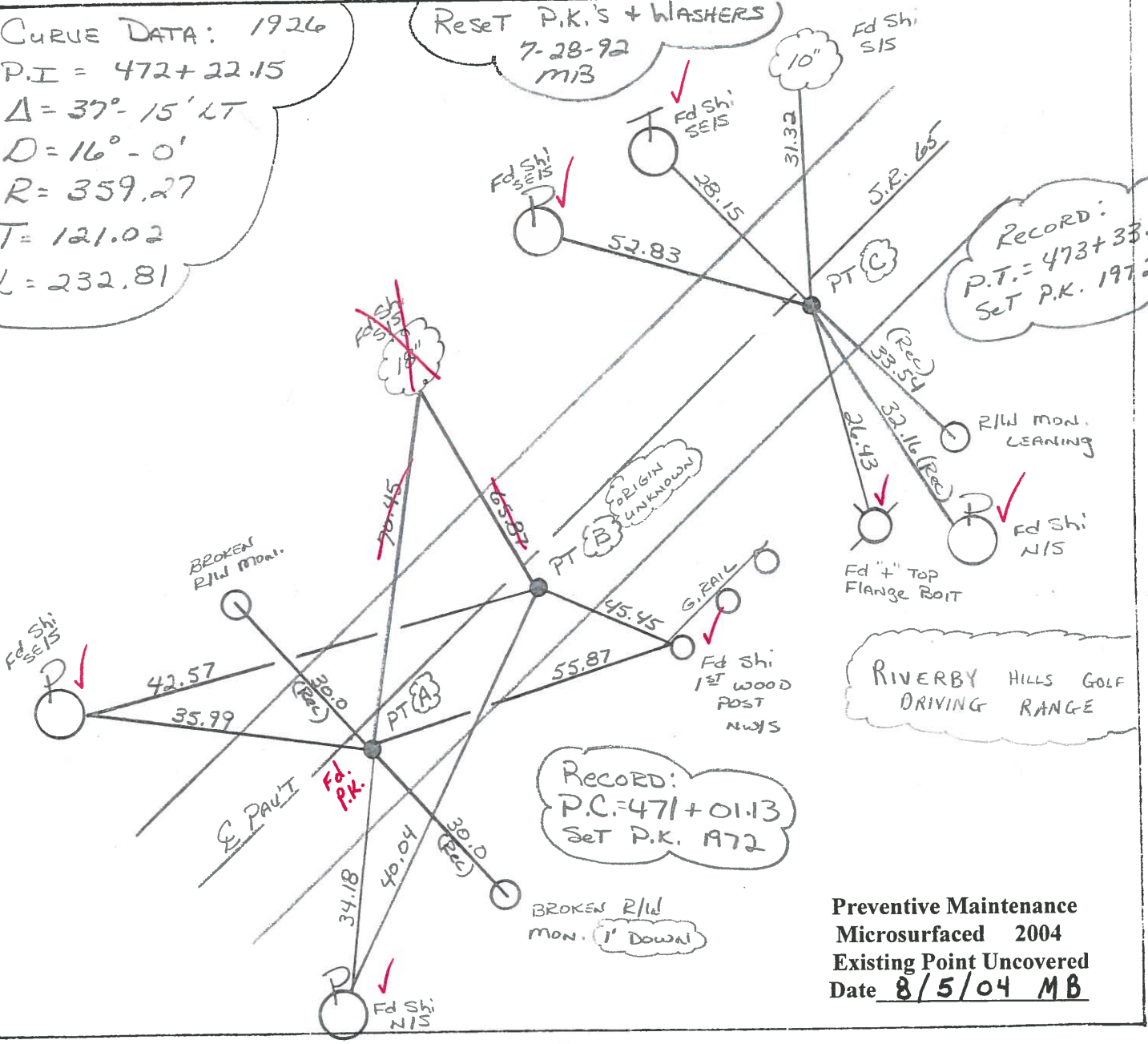

County Wood S.R. 65

Date 4-12-84

Township Middleton

Weather Clear

Section R.T. 45-46

Temp. 45°

T6N, R10E

Personnel HOFFMAN

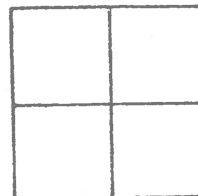

19-D

HOUSEHOLDER H.C.

19-E

19-F

BARCHHALL R.C.

Set PK/WASHER @ ALL 3 POINTS

10-10-84  
SLM

SLM 571+71

Fd SHANK of P.K. Nail  
@ SURFACE  
2.0' RT of & point  
7.7' TO RT. EP  
12.5' TO Lt. EP

Record!  
P.T. 473+33.94  
Set P.K. 1972

CURVE DATA 1926

P.I. 472+22.15

$\Delta = 37^\circ - 15' Lt.$

$D = 16^\circ - 00'$

$R = 359.27$

$T = 121.02$

$L = 232.81$

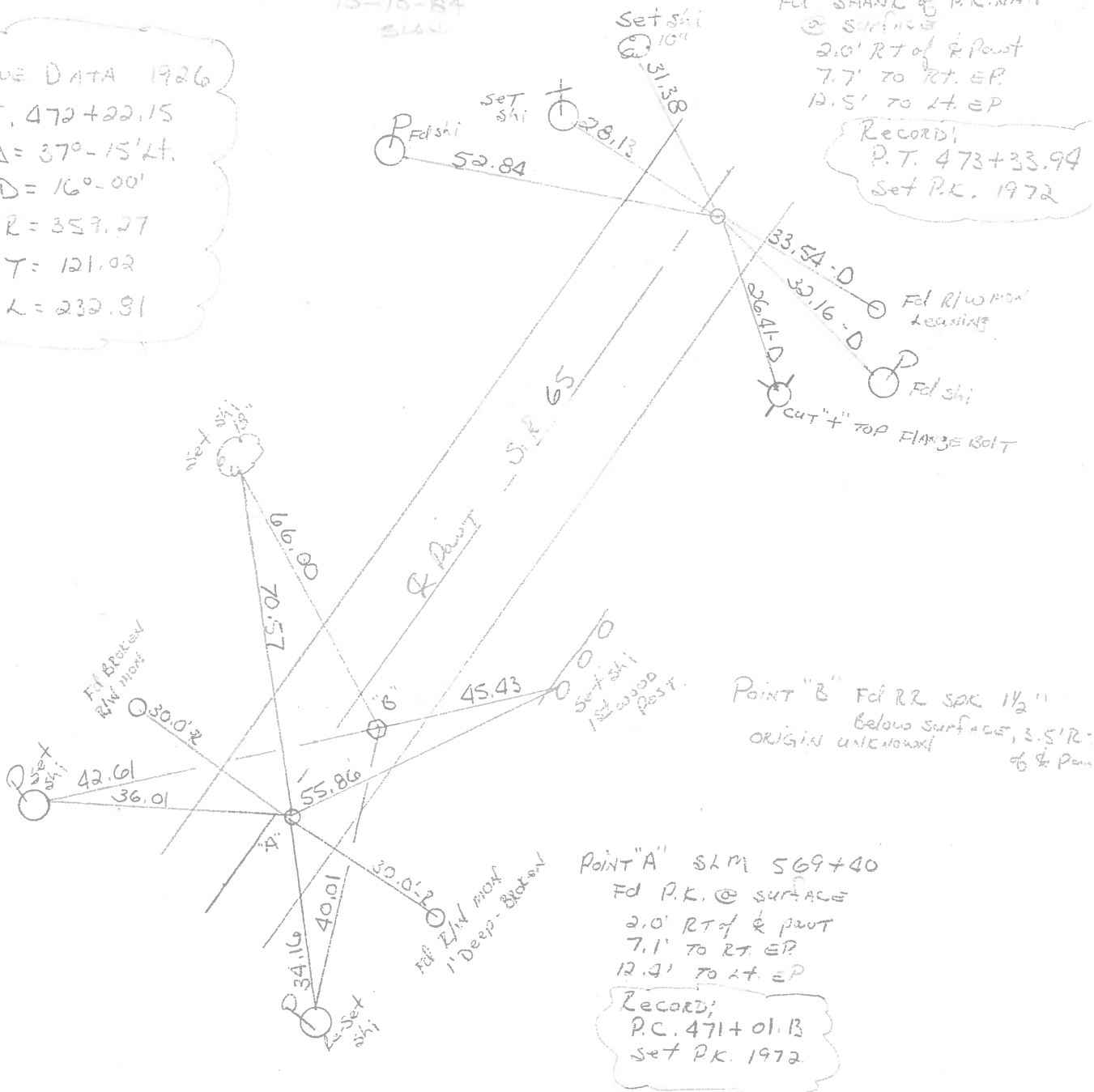

Point "B" Fd RR spk 1 1/2"  
Below surface, 3.5' R.  
ORIGIN UNKNOWN  
6 & Point

Point "A" SLM 569+40  
Fd P.K. @ SURFACE  
2.0' RT of & point  
7.1' TO RT. EP  
12.4' TO Lt. EP  
Record!  
P.C. 471+01.13  
Set P.K. 1972

PERSONNEL TITLE PERSONNEL TITLE

COUNTY Wood DATE June 20, 1966

W. Denno \_\_\_\_\_

S. R. C-5 WEATHER Wet

D. Curtis \_\_\_\_\_

J. Teal \_\_\_\_\_

SEC. \_\_\_\_\_ TEMP. 70°±

DESCRIPTION S. 19.65 - 12af. Man & Control Point - S.R. 582 to S.R. 64 JOB NO. 0299401

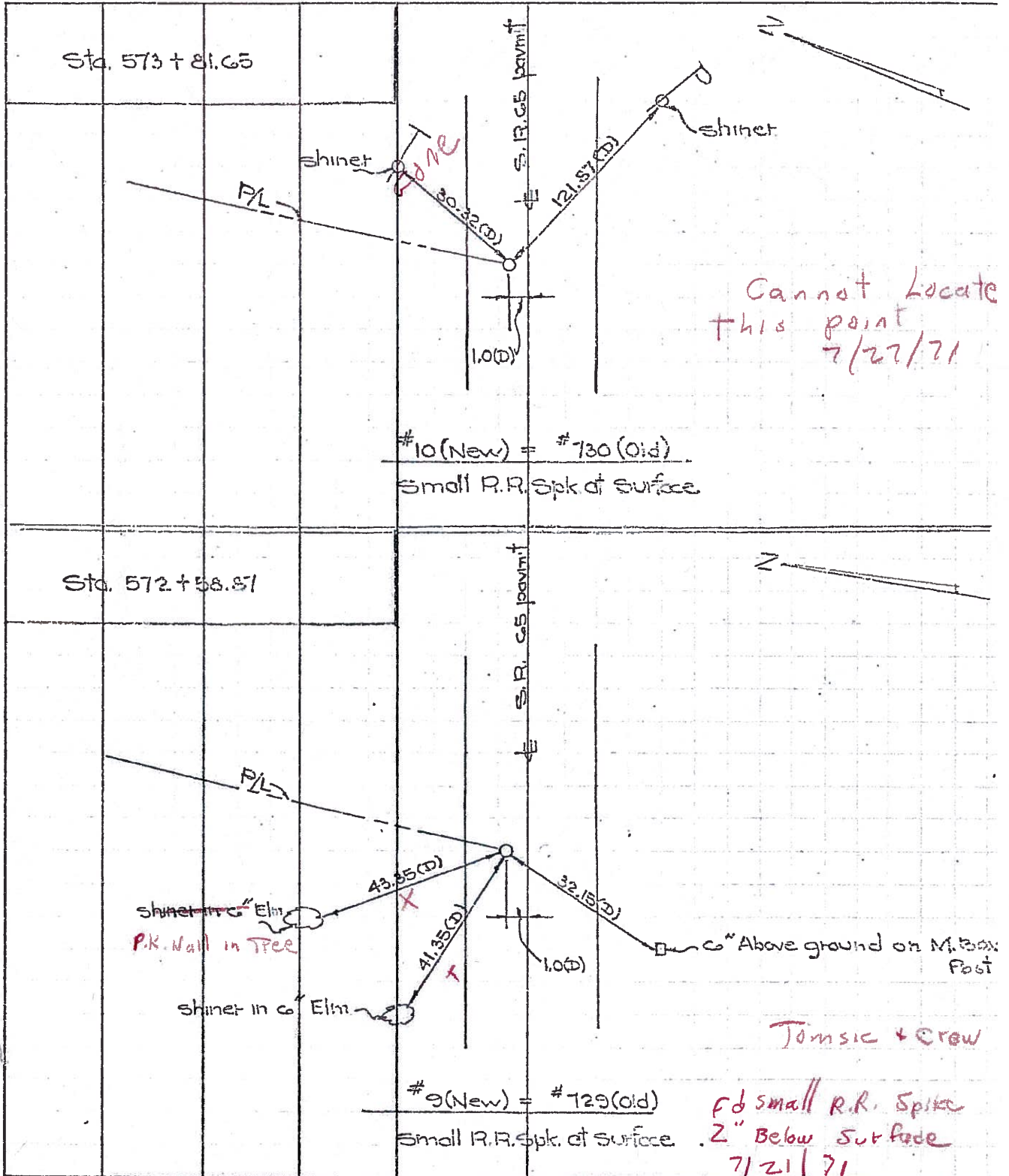

PERSONNEL TITLE PERSONNEL TITLE

COUNTY Wood DATE June 20, 1966

W. Dennis

D. Curtis

J. Teal

J. Brindley

S. R. 65 WEATHER warm

SEC. \_\_\_\_\_ TEMP. 70°±

DESCRIPTION S. R. 65 - Ref Mon. & Control Points - S. R. 64 JOB NO. 0299401

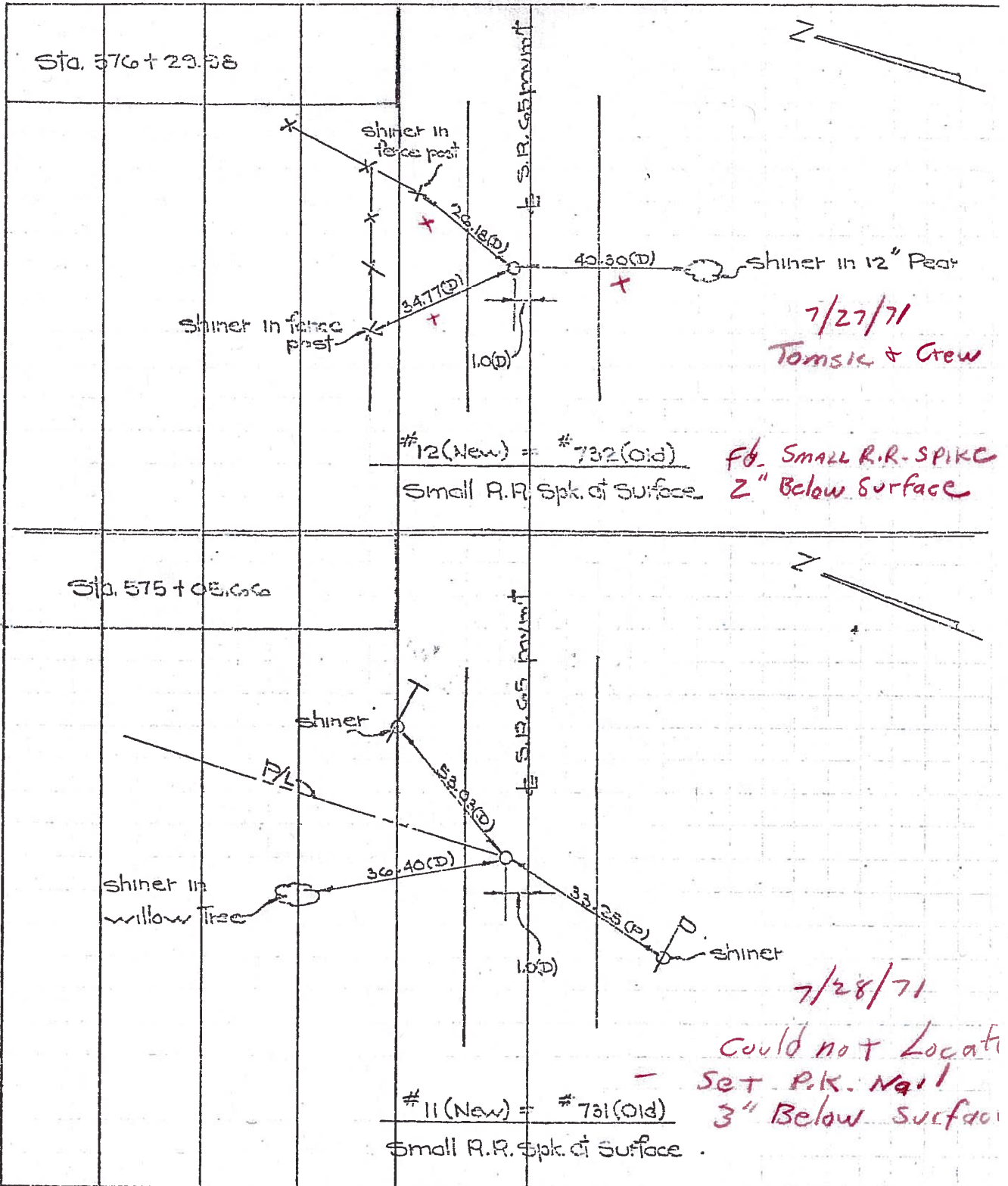

LD-5-(25M-1-58)

SHEET NO. 4

PERSONNEL TITLE PERSONNEL TITLE

Jameson  
Williams  
Phillips

COUNTY Wood

DATE 6-24-59

OK 2-16-66

S. R. 65

WEATHER Cloudy

SEC.

TEMP 75°

DESCRIPTION

Trees & Wil's

LEFT

CENTER LINE

RIGHT

JOB NO.

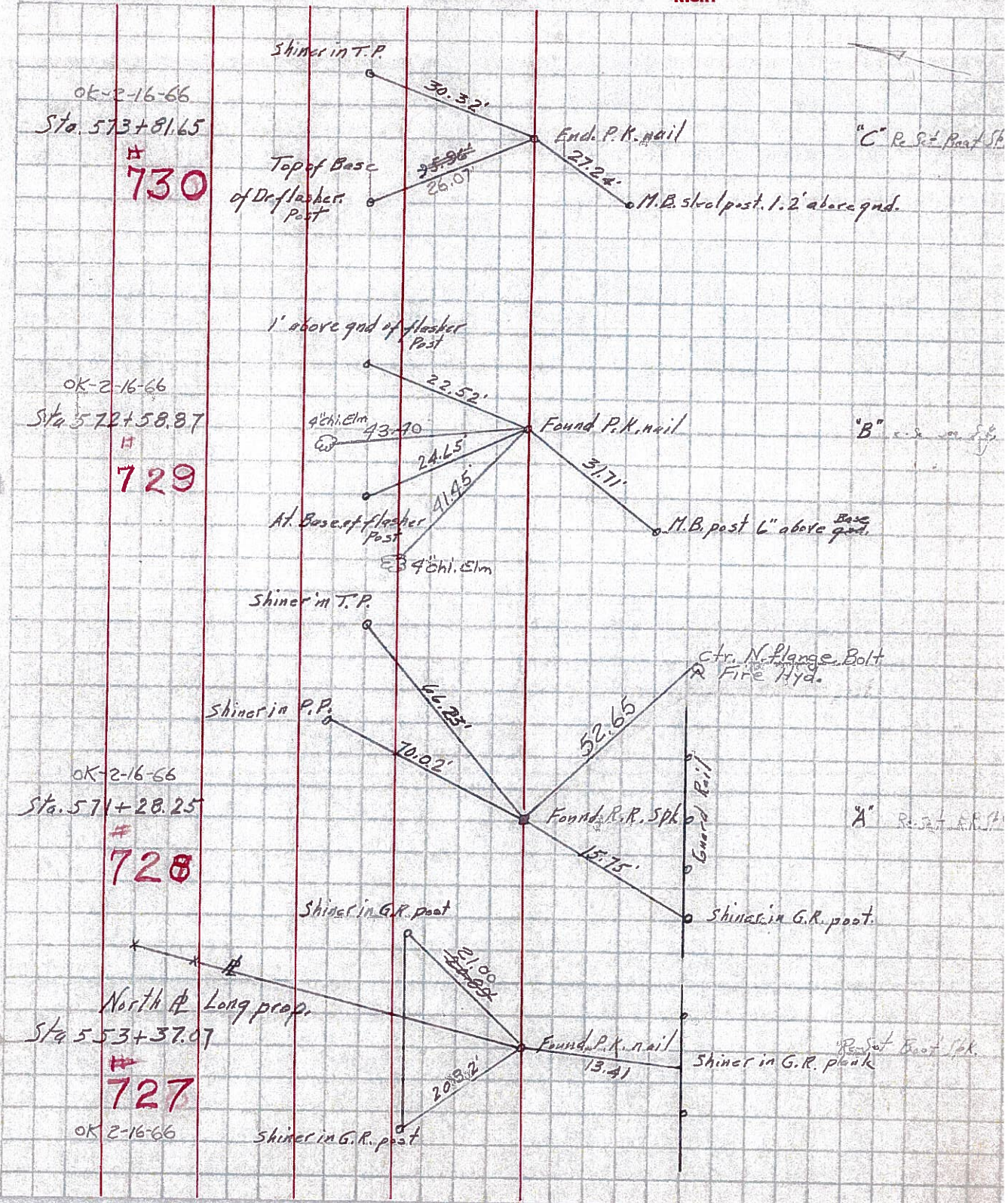

OK-2-16-66  
Sta. 573+81.65  
# 730

OK-2-16-66  
Sta. 572+58.87  
# 729

OK-2-16-66  
Sta. 571+28.25  
# 728

North of Long prop.  
Sta. 553+37.07  
# 727  
OK 2-16-66

"C" Re. Set Post St

"B" Re. Set Post St

"A" Re. Set Post St

Re. Set Post St

PERSONNEL TITLE PERSONNEL TITLE  
 BURNSIDE \_\_\_\_\_  
 SMITH \_\_\_\_\_  
 BOWERS \_\_\_\_\_  
 KIROWSKI \_\_\_\_\_

COUNTY WOOD DATE 11-16-72  
 S. R. 65 WEATHER CLOUDY  
 SEC. MIDDLETON TWP TEMP. + 34°

DESCRIPTION ESTABLISH & REF. & CONTROL POINTS JOB NO. \_\_\_\_\_  
 LEFT CENTER LINE RIGHT

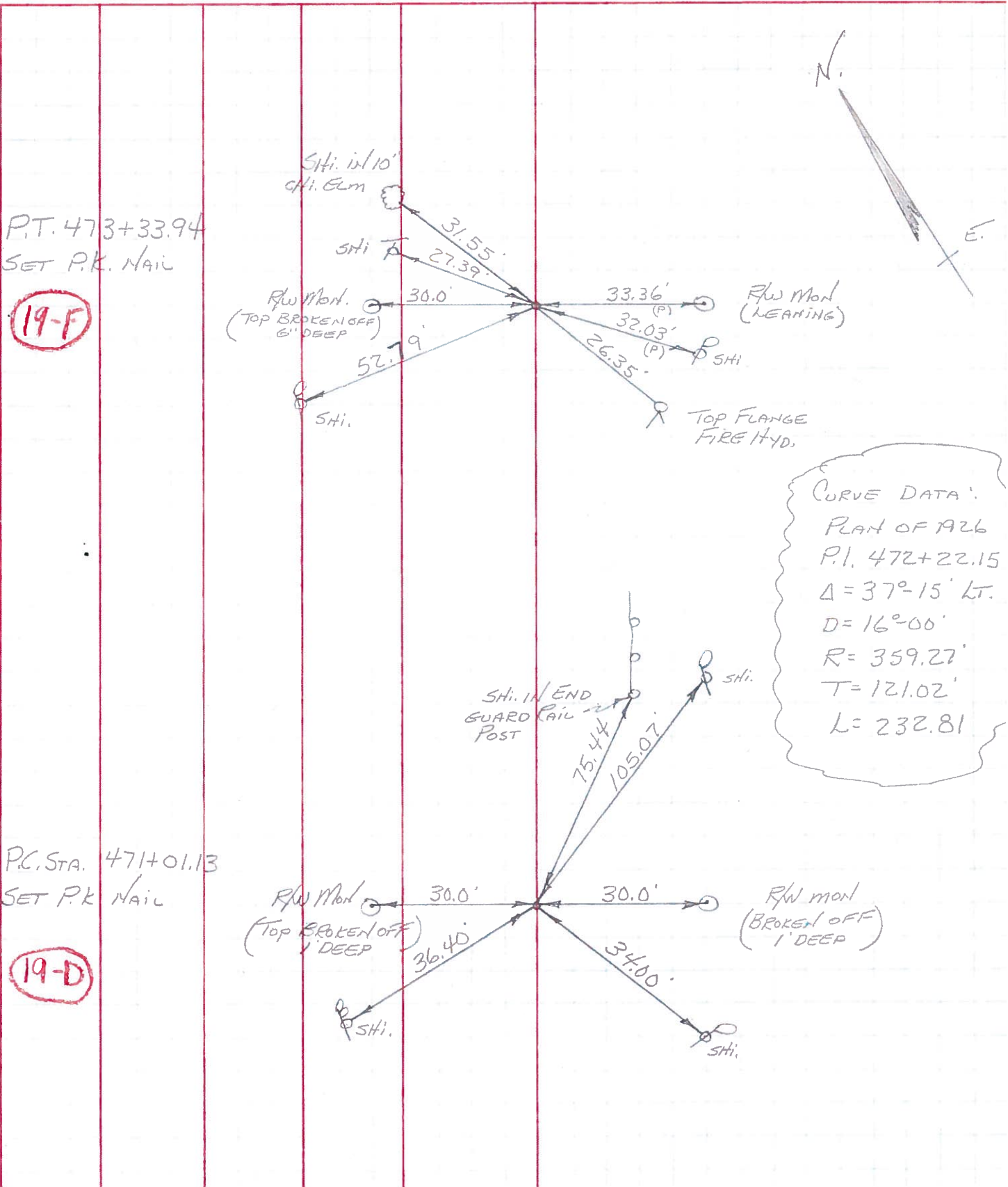

P.T. 473+33.94  
 SET P.K. NAIL

19-F

P.C. STA. 471+01.13  
 SET P.K. NAIL

19-D

CURVE DATA:  
 PLAN OF 1926  
 P.I. 472+22.15  
 $\Delta = 37^\circ - 15' \text{ LT.}$   
 $D = 16^\circ - 00'$   
 $R = 359.27'$   
 $T = 121.02'$   
 $L = 232.81'$