

O.D.O.T. DISTRICT 2 SURVEY OFFICE (USE ONLY)

PERSONNEL

REFERENCE NO. 20

SHEET 58 OF 63

NOTES LEU

DATE 4/30/15

ROUTE SR 65

H.C. O'DONNELL

WEATHER CLOUDY

COUNTY WOOD

R.C. RHOADES

TEMP. 50°

TOWNSHIP MIDDLETON

SECTION RT 46

T 1 R 10 E

TYPE MONUMENT P.K./WASHER

ON SURFACE - ~~BELOW~~ ON

~~LEFT~~ - PAV'T - RIGHT 1.0'

10.3' TOLT EDGE PAVEMENT

S.L.M. 581+22.55

Grid: Northing: 665567.765 Easting: 1635316.974

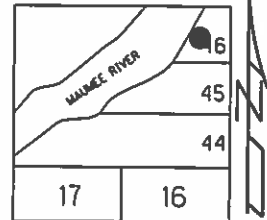

RECORD:
 ORIGIN UNKNOWN
 FD P.K./WASHER
 7/13/92
 SET P.K./WASHER
 9/4/92, MB
 FD P.K./WASHER
 5/25/04, 8/6/13
 GPS, REFF20
 9/6/13, SDC
 SET MAG/WASHER
 GPS, NEWREF20
 9/16/15, JFO

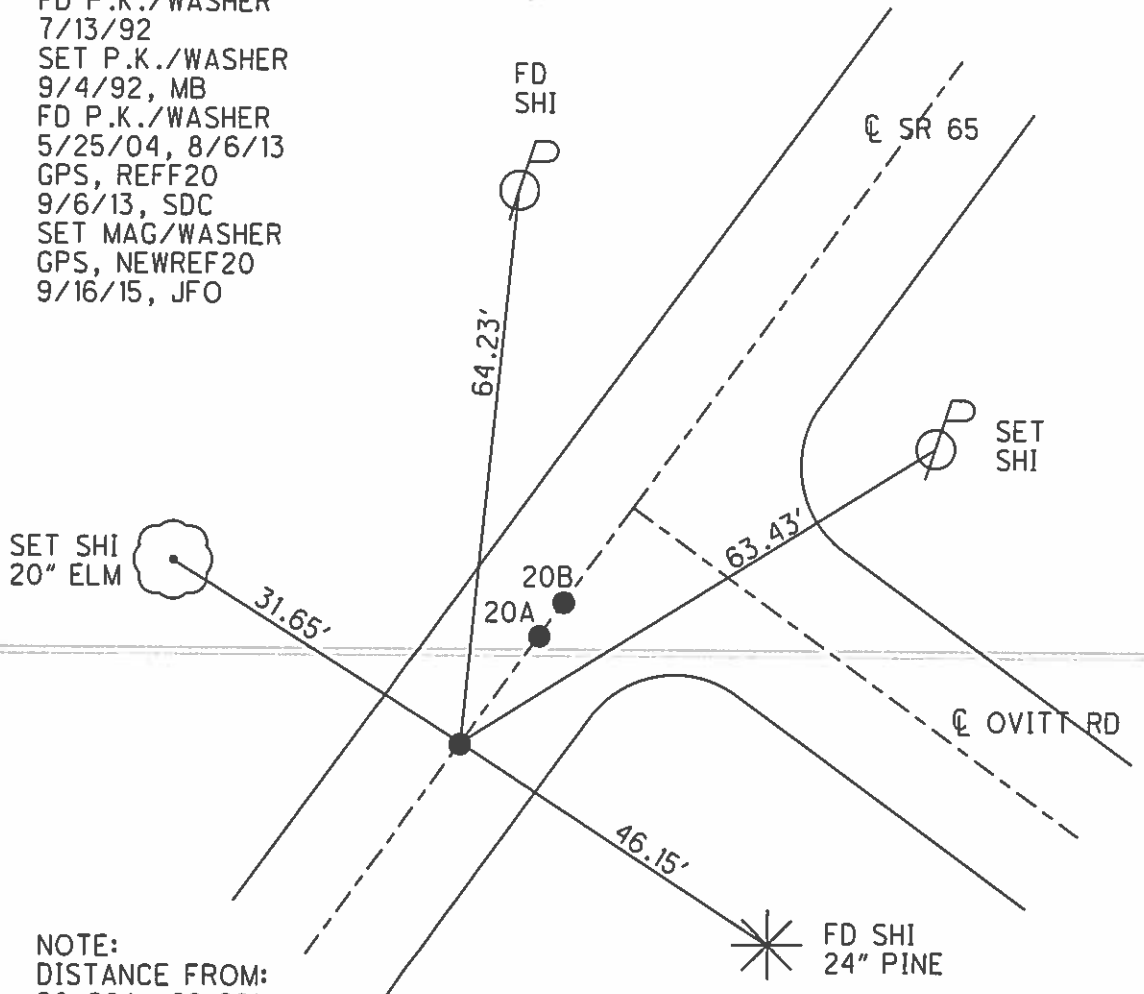

NOTE:
 DISTANCE FROM:
 20-20A= 28.69'
 20A-20B= 1.37'

O.D.O.T. DISTRICT 2 SURVEY OFFICE

PERSONNEL

REFERENCE NO. 20

SHEET 34 OF 36

NOTES BARNHISEL

5/25/04

H.C. VAN DUSEN

DATE 7-13-92

ROUTE 65

R.C. KUSZ

WEATHER Cloudy

COUNTY WOOD

BURNETT

TEMP. +72°

TOWNSHIP MIDDLETON

SECTION R.T. 46

PT (A)
5m RR
SPK

PT (B) PT (C)
P.K.'S &
WASHERS

20-A

20-B

T 6 N R 10 E

TYPE MONUMENT

ON SURFACE - ~~BELOW~~ (ALL) YES

~~SET~~ - E PAV'T. - RIGHT 0.8 ~ 0.8 ~ 1.0

— TO LT EDGE PAVEMENT 10.5 ~ 10.5 ~ 10.3

S.L.M. 580+48 ~ 580+47 ~ 580+18

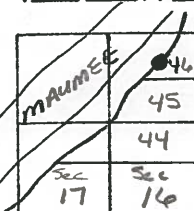

RECORD:

PT (A) BRASS MOBAR MON.
2" Below IN 1984

PT (B) P.O.T. Fd RR SPK

4" DEEP IN 1972
ORIGIN UNKNOWN

Reset P.K.'S & WASHERS
9-4-92
m B

Set Shi
SE/S
12" TR-ELM

✓ Fd Shi
S/S

✓ Set Shi
SW/S

E PAV'T
ORIGIN
UNKNOWN

16" PINE
✓ Fd Shi
NW/S

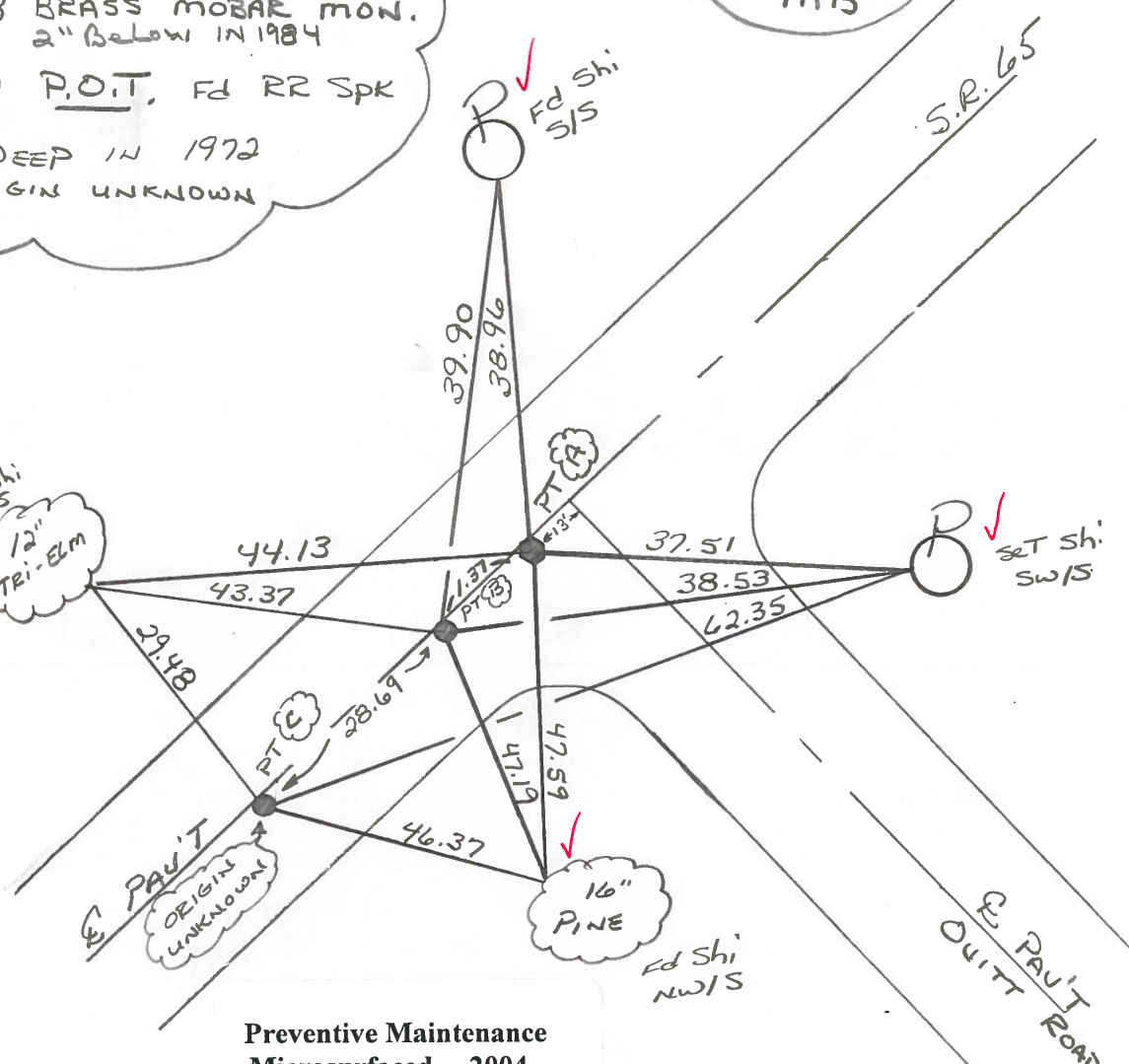

Preventive Maintenance
Microsurfaced 2004
Existing Point Uncovered
Date 8/5/04 MB

PERSONNEL TITLE PERSONNEL TITLE
 W. Dennis
 D. Curtis
 J. Teal
 J. Brindley

COUNTY Wood DATE June 26, 1971
 S. R. 65 WEATHER warm
 SEC. S.R. 582 to S.R. 64 TEMP. 75° ±

DESCRIPTION S.P. 65 - Prof. Man & Control Point - S.R. 64 JOB NO. 02994(a)

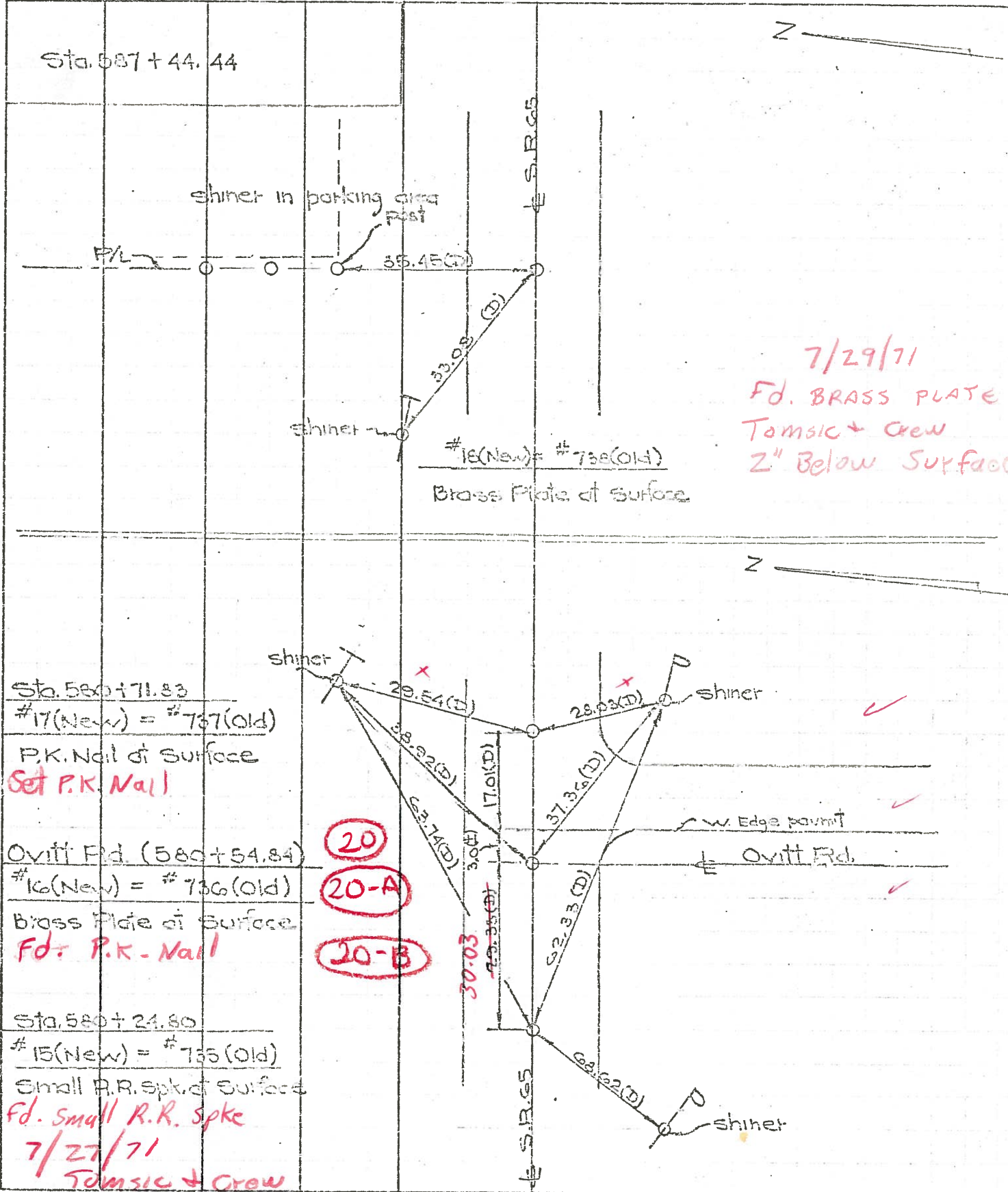

7/29/71
 Fd. BRASS PLATE
 Tamsic + crew
 2" Below Surface

Sta. 580+71.83
 #17(New) = #737(Old)
 P.K. Nail of Surface
 Set P.K. Nail

Ovitt Rd. (580+54.84)
 #16(New) = #736(Old)
 Brass Plate of Surface
 Fd. P.K. Nail

Sta. 580+24.80
 #15(New) = #735(Old)
 Small R.R. Spk. of Surface
 Fd. Small R.R. Spk
 7/27/71
 Tamsic + crew

20
 20-A
 20-B

PERSONNEL TITLE PERSONNEL TITLE

COUNTY Wood DATE June 20, 196

W. Denno

D. Curtis

J. Teal

J. Brindley

S. R. 65

WEATHER warm

SEC. TEMP. 75°±

DESCRIPTION S.R. 65 - Ref. Mon. & Control Points - S.R. 64 S.R. 582 to S.R. 64 JOB NO. 02994(0)

LEFT CENTER LINE RIGHT

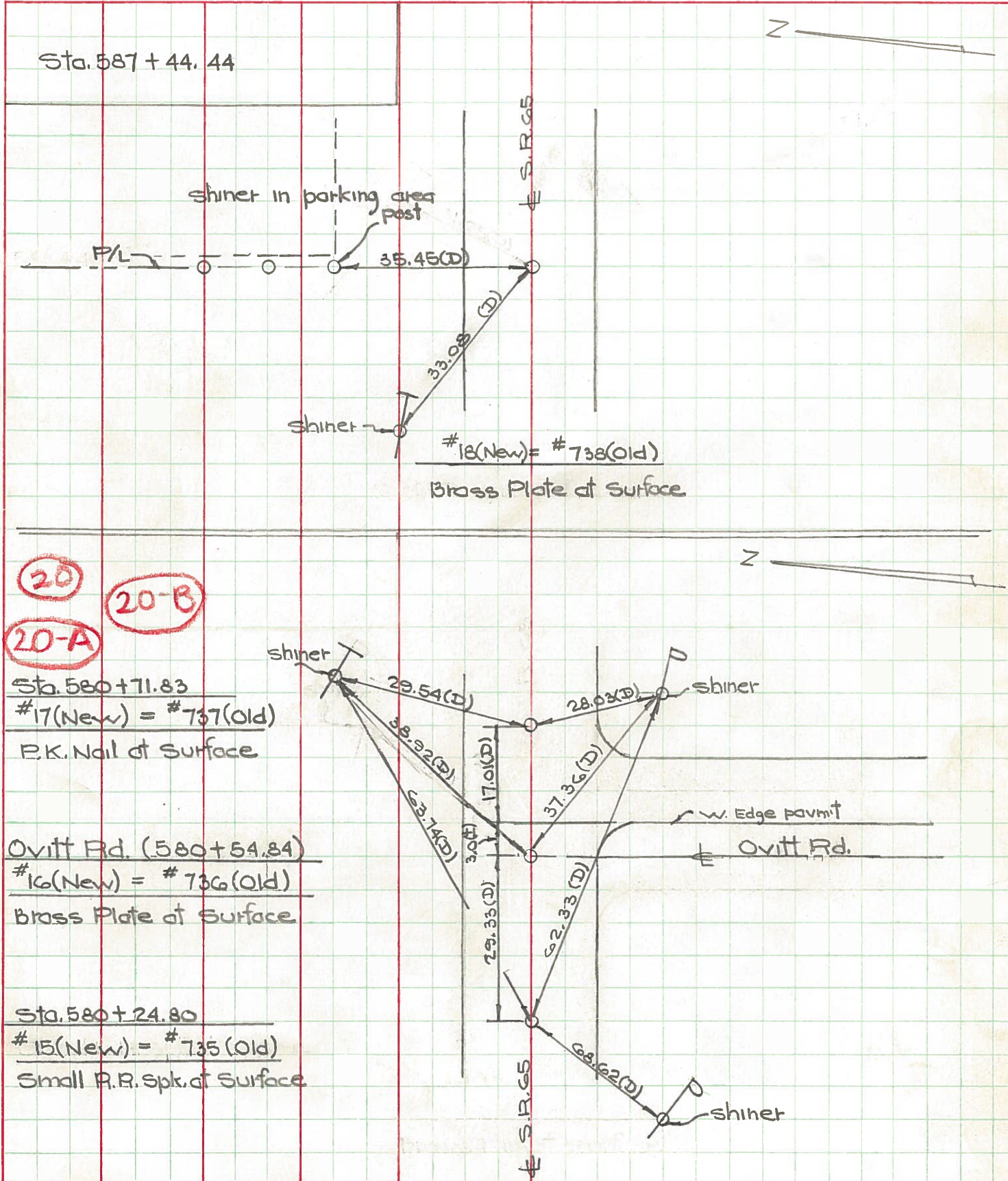

PERSONNEL TITLE PERSONNEL TITLE

COUNTY Wood DATE June 20, 1966

W. Dennis
D. Curtis
J. Teal

S. R. 65 WEATHER warm

J. Brindley

SEC. _____ TEMP. 70°±

DESCRIPTION S. R. 65 - Ref Mon. & Control Points - S. R. 64 JOB NO. 0299401

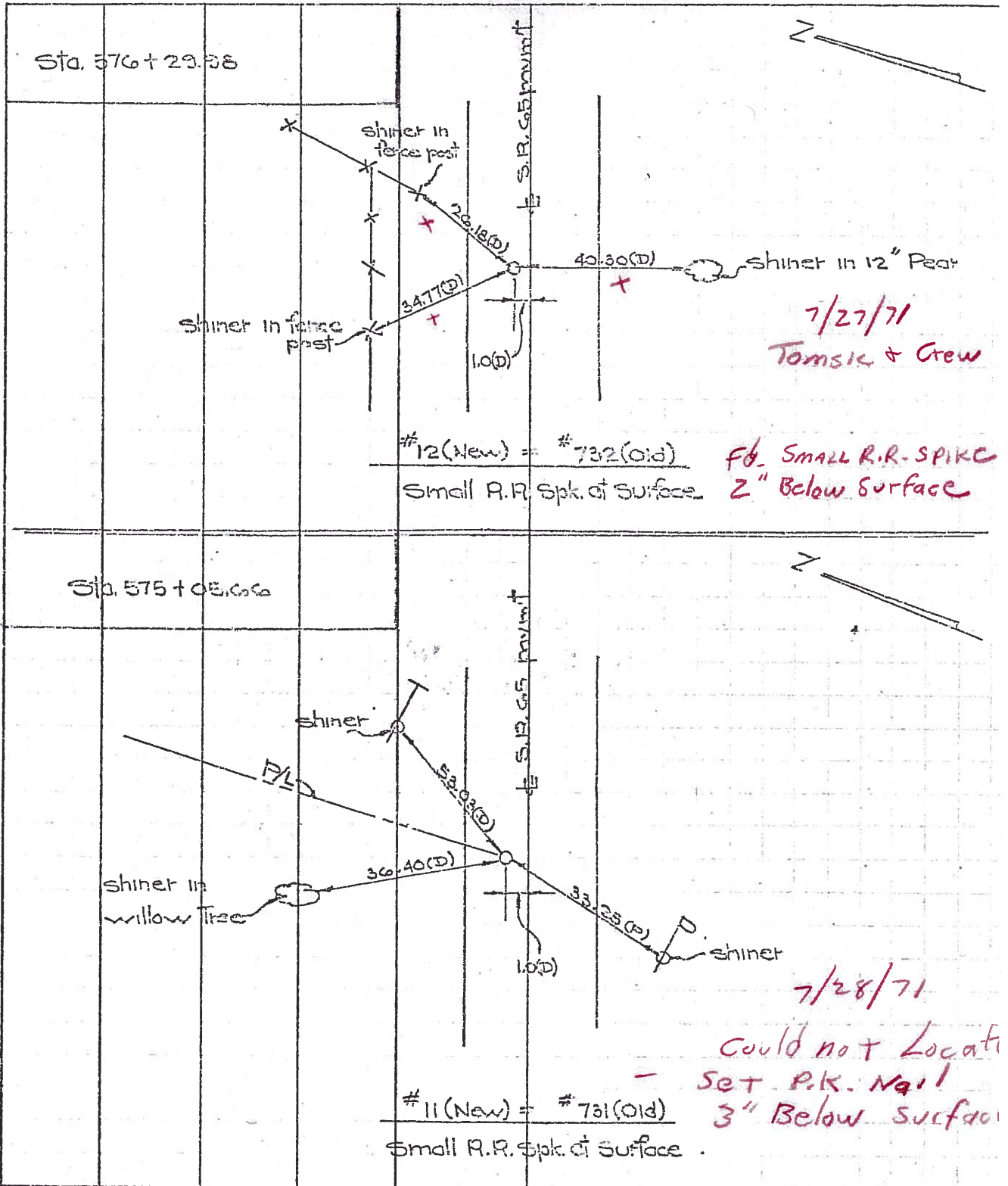

PERSONNEL	TITLE	PERSONNEL	TITLE	COUNTY	DATE	WEATHER	TEMP.
Jameson	matia			Wood	6-24-59	Cloudy	75°
Williams					OK 2-16-66		
Phillips				S. R. 65			
				SEC.			

DESCRIPTION: Ties & wits to rivets JOB NO. _____

LEFT CENTER LINE RIGHT

(20)
(20-A)
(20-B)

OK 2-16-66
Ovitt Rd.

Mauvee River

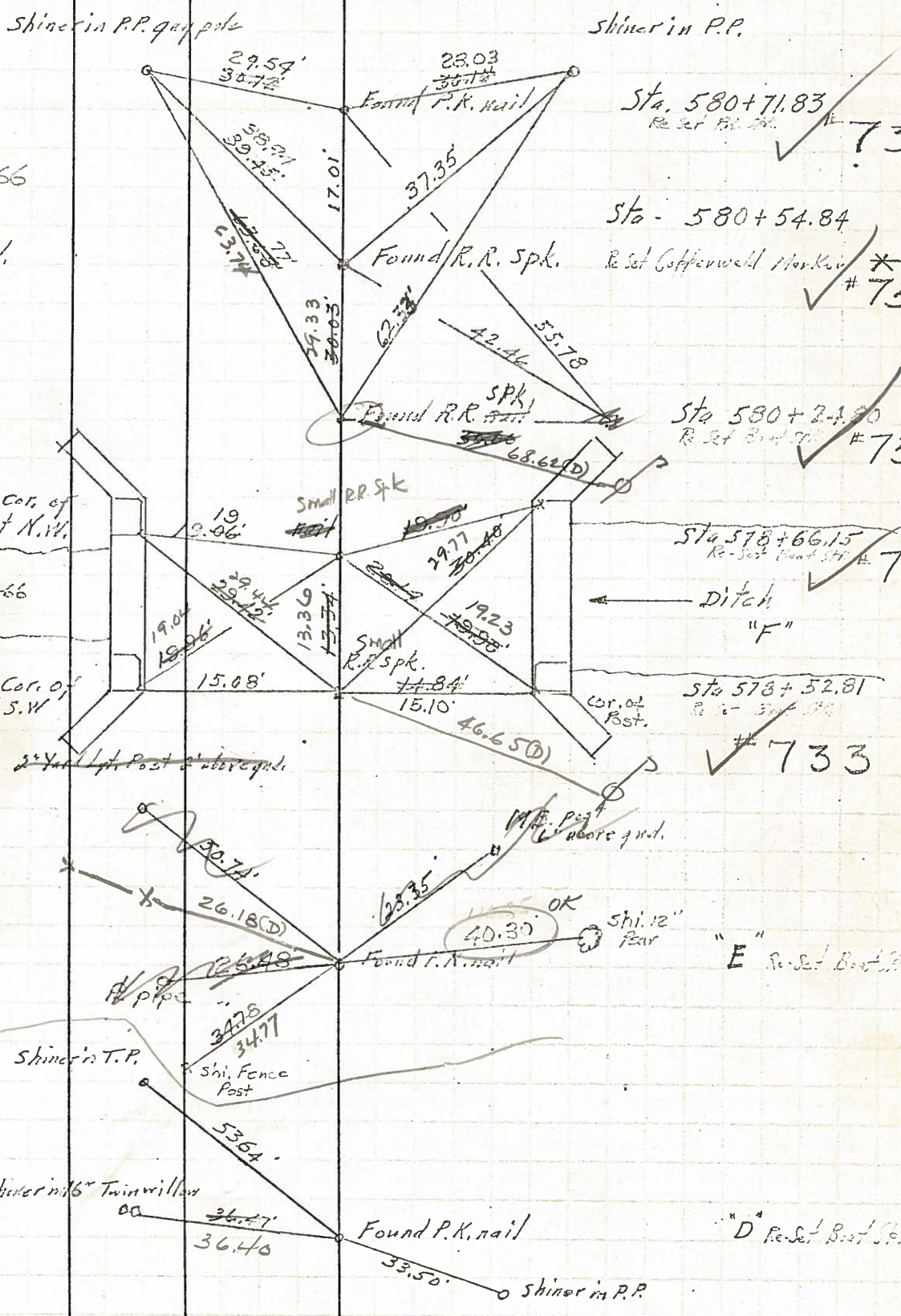

Sta. 580+71.83
Re Set Post #7

Sta. 580+54.84
Re Set Coffenwald Mark #7

Sta 580+24.70
Re Set Post #7

Sta 578+66.15
Re Set Post #7

Sta 578+52.81
Re Set Post #733

OK 2-16-66
Sta 576+29.98
732

OK 2-16-66
Sta 575+05.66
731

OK
Shi. 12" Post
"E" Re-Set Post #732

"D" Re-Set Post #731

PERSONNEL TITLE PERSONNEL TITLE

COUNTY Wood

DATE 6-24-59
OK 2-16-66

S. R. 65

WEATHER Cloudy

SEC.

TEMP. 75°

DESCRIPTION

Ties & wit's to points

JOB NO.

LEFT

CENTER LINE

RIGHT

20
20-A
20-B

OK 2-16-66

Ovitt Rd.

Shiner in P.P. guy pole

Shiner in P.P.

S.E. Cor. of Post N.W.

OK-2-16-66

S.E. Cor. of Post S.W.

Maumee River

2' Yard Lgt. Post 2' above gnd.

OK-2-16-66

Sta 576+29.98
732

OK-2-16-66

Sta 575+05.66
731

Shiner in 16" Twin willow

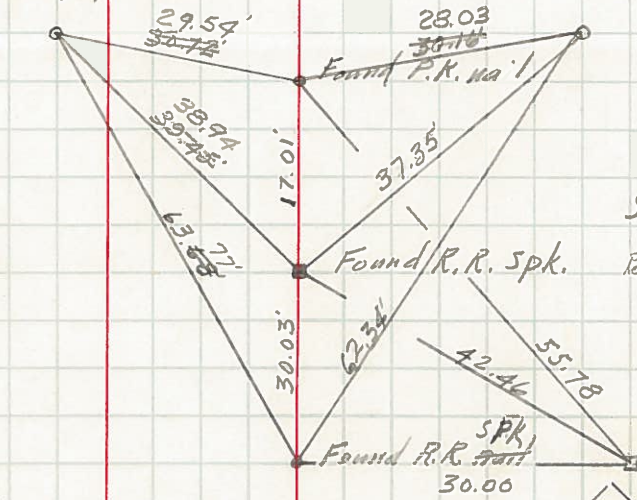

Sta. 580+71.83
Re. Set P.R. Spk. # 73

Sta. 580+54.84
Re. Set Copperweld Marker # 73

Sta 580+24.80
Re. Set Boat Spk # 73

Sta 578+66.15
Re. Set Boat Spk # 7

Sta 578+52.81
Re. Set Boat Spk # 733

M.B. post 6" above gnd.

Shi. 12" Year "E" Re. Set Boat Spk

"D" Re. Set Boat Spk

Shiner in P.P.