

O.D.O.T. DISTRICT 2 SURVEY OFFICE (USE ONLY)

PERSONNEL

REFERENCE NO 20 A

SHEET 59 OF 63

NOTES LEU

DATE 4/30/15

ROUTE SR 65

H.C. O'DONNELL

WEATHER CLOUDY

COUNTY WOOD

R.C. RHOADES

TEMP. 50°

TOWNSHIP MIDDLETON

SECTION RT 46

T 1 R 10 E

TYPE MONUMENT P.K./WASHER

ON SURFACE - ~~BELOW~~ ON

~~LEFT~~ - PAV'T - RIGHT 0.8'

10.5' TO LT EDGE PAVEMENT

S.L.M. 581+51.22

Grid: Northing: 665591.279 Easting: 1635333.399

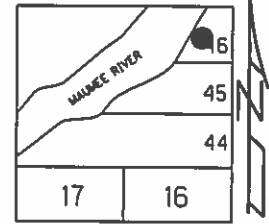

RECORD: P.T.
 FD R.R.SPIKE 1972
 FD P.K./WASHER
 7/13/92
 SET P.K./WASHER
 9/4/92, MB
 FD P.K./WASHER
 5/25/04, 8/6/13
 GPS, REFA20
 9/6/13, SDC
 SET MAG/WASHER
 GPS, NEWREFA20
 9/16/15, JFO

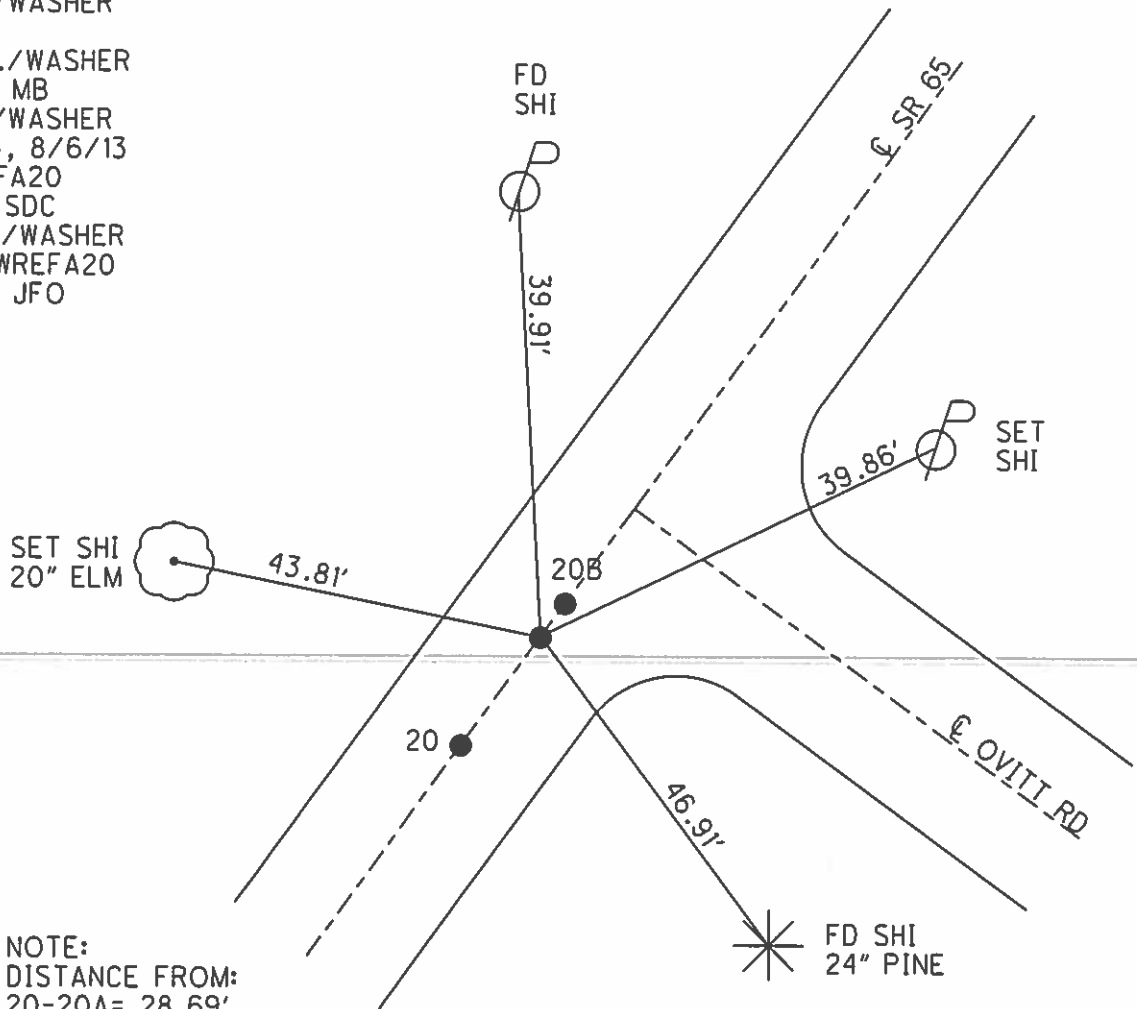

NOTE:
 DISTANCE FROM:
 20-20A= 28.69'
 20A-20B= 1.37'

O.D.O.T. DISTRICT 2 SURVEY OFFICE

PERSONNEL

REFERENCE NO. 20

SHEET 34 OF 36

NOTES BARNHISEL

5/25/04

H.C. VAN DUSEN

DATE ~~9-13-92~~

ROUTE 65

R.C. KUSZ

WEATHER Cloudy

COUNTY WOOD

BURNETT

TEMP. +72°

TOWNSHIP MIDDLETON

SECTION R.T. 46

PT (A) 5m RR SPK
PT (B) P.K.'S & WASHERS
PT (C)

20-A

T 6 N R 10 E

TYPE MONUMENT BELOW (ALL) YES

ON SURFACE - BELOW (ALL) YES

LEFT - 0.8 PAV'T. - RIGHT 0.8 ~ 1.0

TO LT EDGE PAVEMENT 10.5 ~ 10.5 ~ 10.3

S.L.M. 580+48 ~ 580+47 ~ 580+18

MAUMEE	
46	46
45	45
44	44
Sec 17	Sec 16



RECORD :

PT (A) BRASS MOBAR MON.
2" Below IN 1984

PT (B) P.O.T. FD RR SPK

4" DEEP IN 1972
ORIGIN UNKNOWN

Reset P.K.'S & WASHERS
9-4-92
m13

SET SHI
SE/S
12" TRIP-ELM

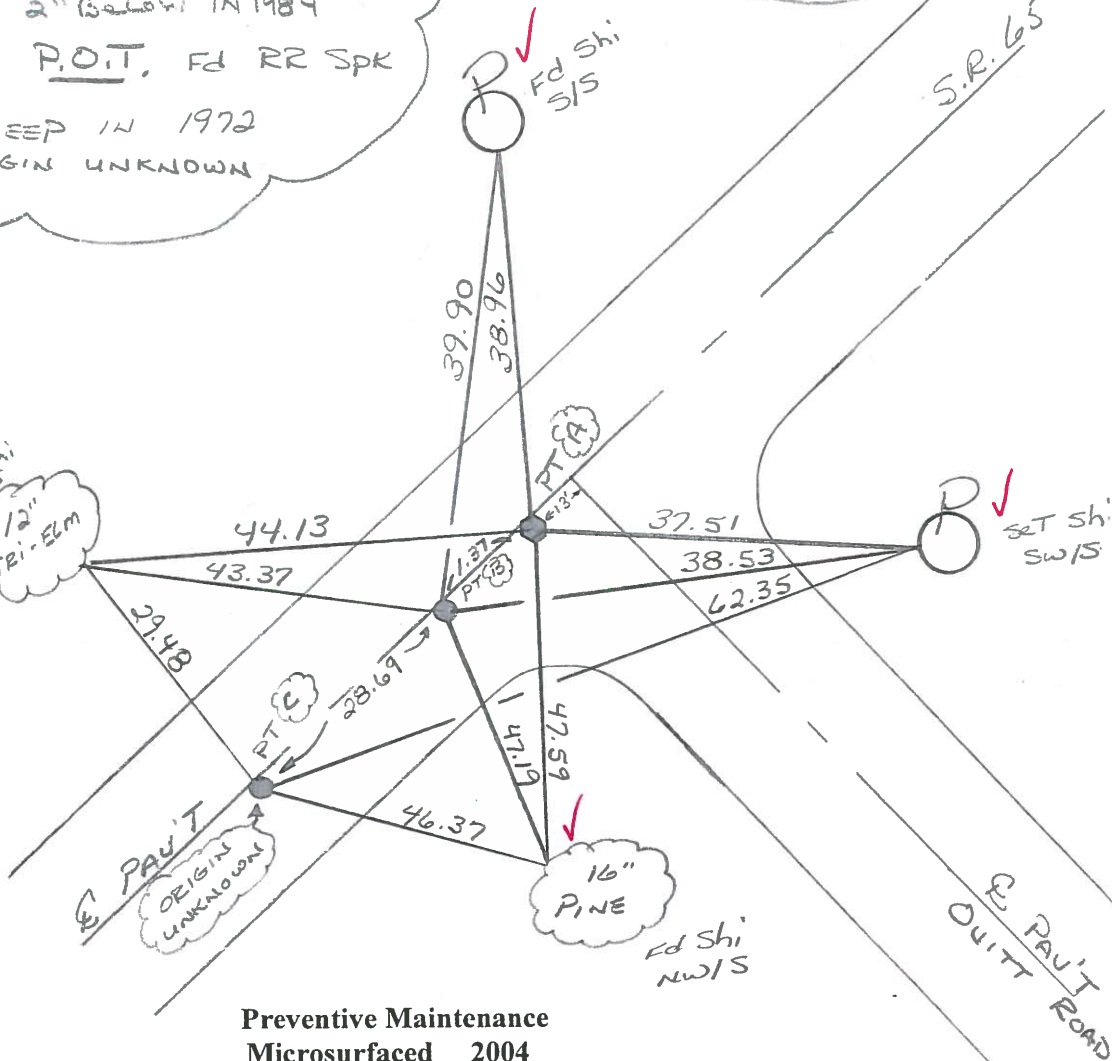

E PAV'T
ORIGIN UNKNOWN

16" PINE
FD SHI
NW/S

E PAV'T ROAD
QUITT ROAD

Preventive Maintenance
Microsurfaced 2004
Existing Point Uncovered
Date 8/5/04 MB

5 M T - 1

O.D.O.T. DISTRICT 2 SURVEY OFFICE

SHEET 34 OF 91

County WOOD S.R. 65

Date 4-12-84

Township MIDDLETON

Weather CLEAR

Section R.T. 46

Temp. 50°

T4N, R10E

Personnel HOFFMAN

HOUSEHOLGER H.C.

BARHISEL R.C.

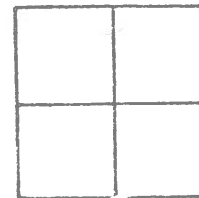

#20

20-B

20-A

"A" Fd BRASS MORGAN MON 2" Below Surface
oil & paint SR65
9.8' TO RT EP.

S.L.M. 580+43

"B" Fd RR spike 4" Below Surface
oil & paint
9.8' TO RT EP

SET SMALL RR SPI
@ POINT A
SET PK/WASHER
@ PT 'B+C'
10-10-84
SLH

Record:
P.O.T. Fd RR spike 4" deep
ORIGIN UNKNOWN 1972

"C" Fd small RR spike 1 1/2"
Below Surface
ORIGIN UNKNOWN
1.0' RT of & paint
9.7' TO RT. EP
10.7' TO LT. EP

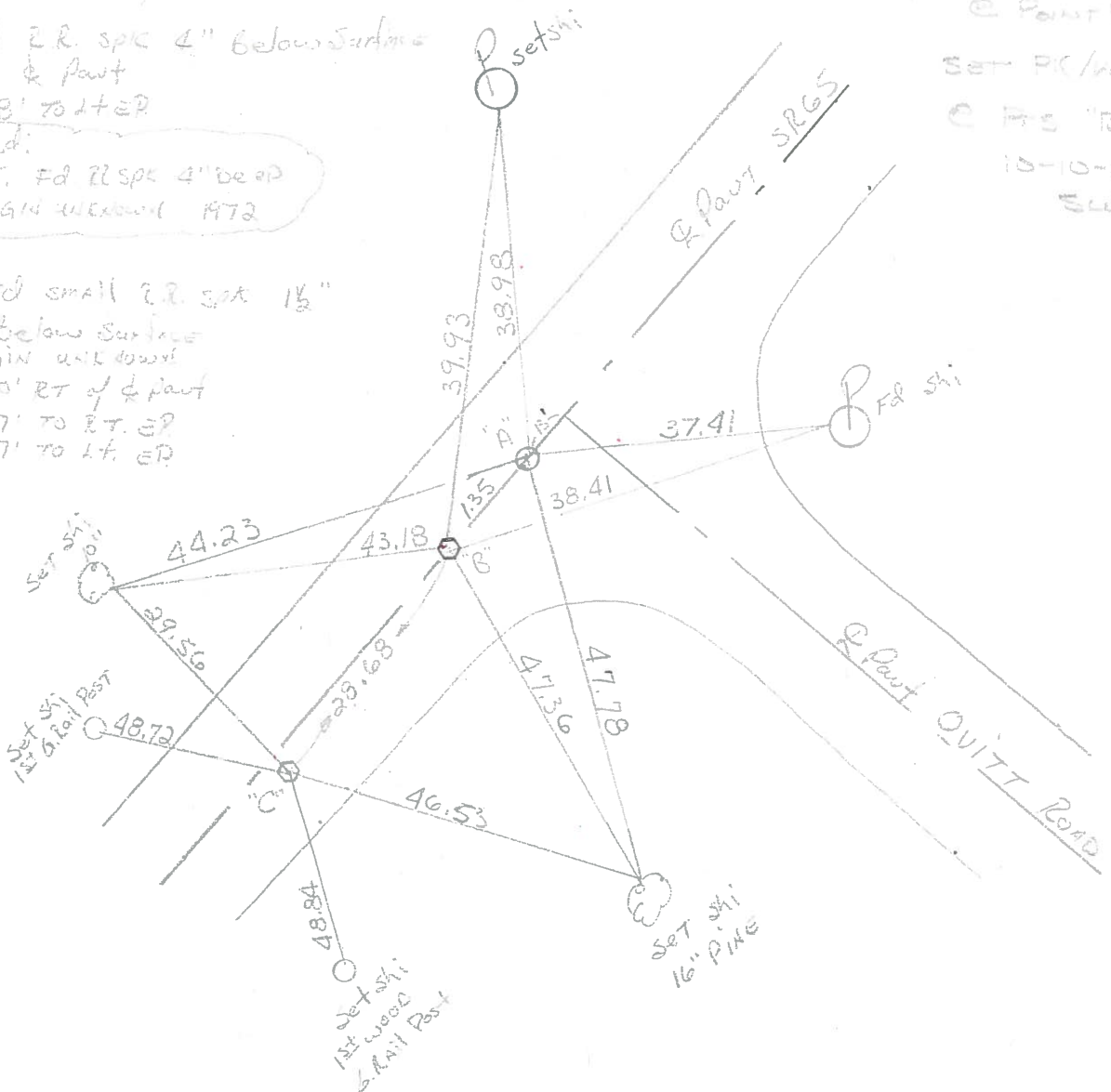

PERSONNEL TITLE PERSONNEL TITLE

COUNTY Wood DATE June 28, 1966

W. Denno
D. Curtis
J. Teal
J. Brindley

S. R. 65 WEATHER warm

SEC. _____ TEMP. 75° ±

DESCRIPTION S.R. 65 - Ref. Mon & Control Points - S.R. 64 JOB NO. 02994(0)

LEFT CENTER LINE RIGHT

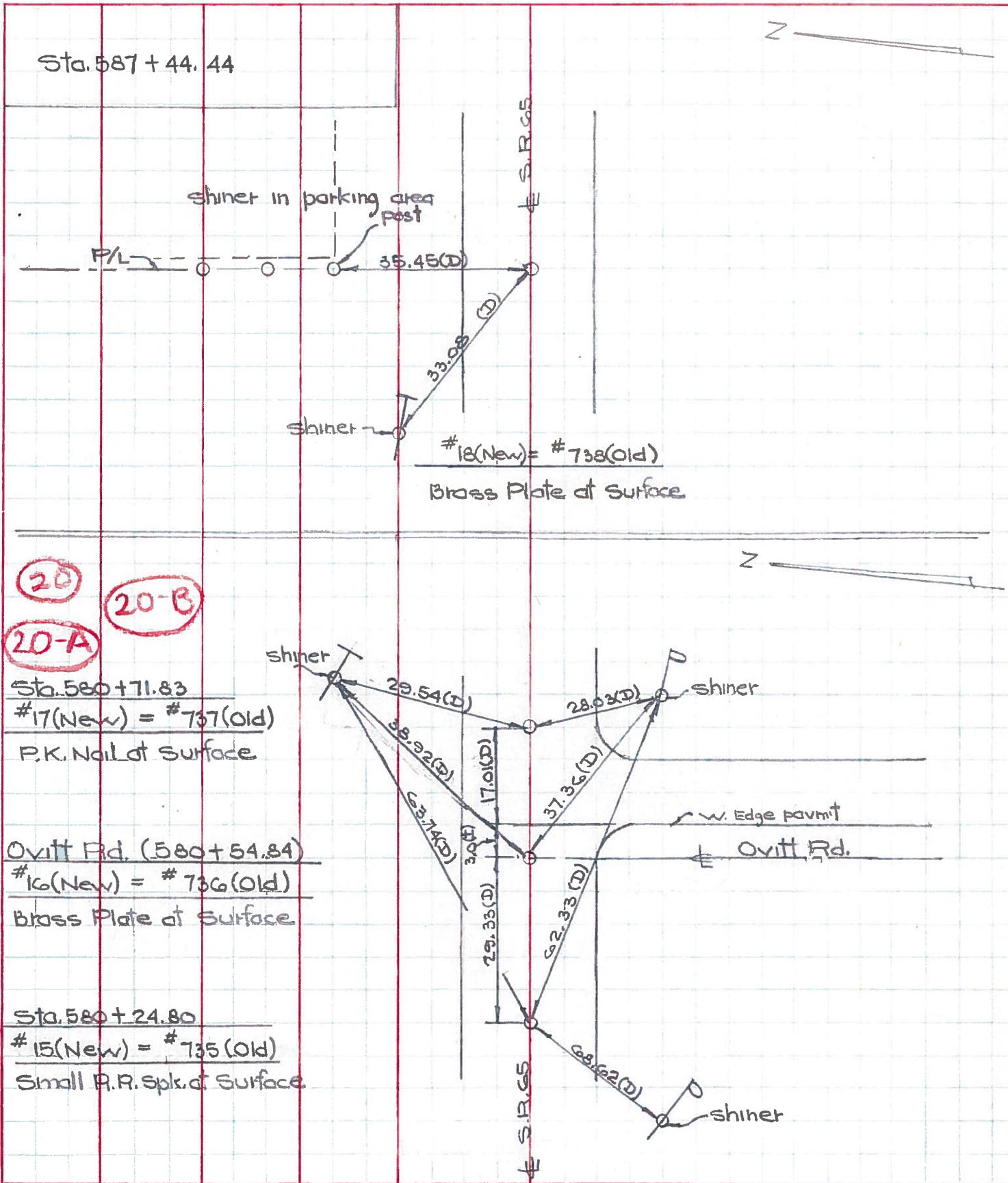

PERSONNEL TITLE PERSONNEL TITLE COUNTY Wood DATE June 20, 1971
 S. R. 65 WEATHER warm
 SEC. S.R. 582 to S.R. 64 TEMP. 75° ±
 DESCRIPTION S.P. 25 - P. 144 & Control Point - S.R. 64 JOB NO. 02994(2)

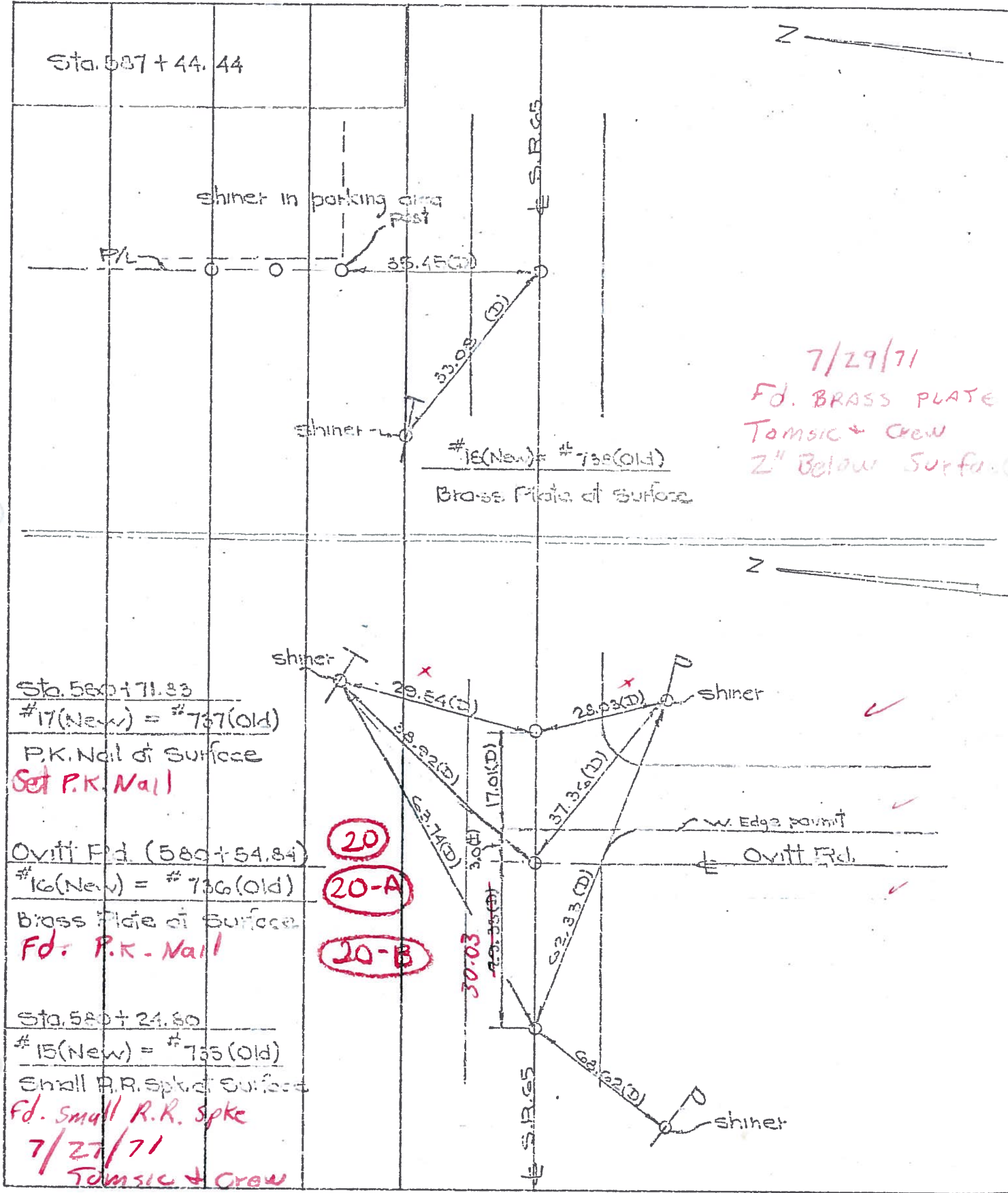

Sta. 587 + 44.44

shiner in parking area

P/L 35.45(D)

33.03 (D)

#18(New) = #738(Old)

Brass Plate at Surface

7/29/71
 Fd. BRASS PLATE
 TOMSIC & CREW
 2" Below Surface

Sta. 589 + 71.83

#17(New) = #737(Old)

P.K. Nail of Surface

Set P.K. Nail

shiner 29.54(D) shiner 28.93(D)

38.82(D)

17.0(D)

Ovitt Rd. (589+54.84)

#16(New) = #736(Old)

Brass Plate at Surface

Fd. P.K. Nail

20

20-A

20-B

w. Edge point

Ovitt Rd.

Sta. 589 + 24.60

#15(New) = #735(Old)

Small R.R. Spk. of Surface

Fd. Small R.R. Spk

7/27/71

TOMSIC & CREW

30.03

43.33(D)

52.33(D)

62.62(D)

shiner

STREET NO. _____

PERSONNEL	TITLE	PERSONNEL	TITLE
Jameson	owner		
Williams			
Phillips			

COUNTY Wood DATE 6-24-59
 S. R. 65 WEATHER Cloudy
 SEC. _____ TEMP. 75°

DESCRIPTION Ties & wit's to private JOB NO. _____

20
20-A
20-B

OK 2-16-66
 Ovitt Rd.

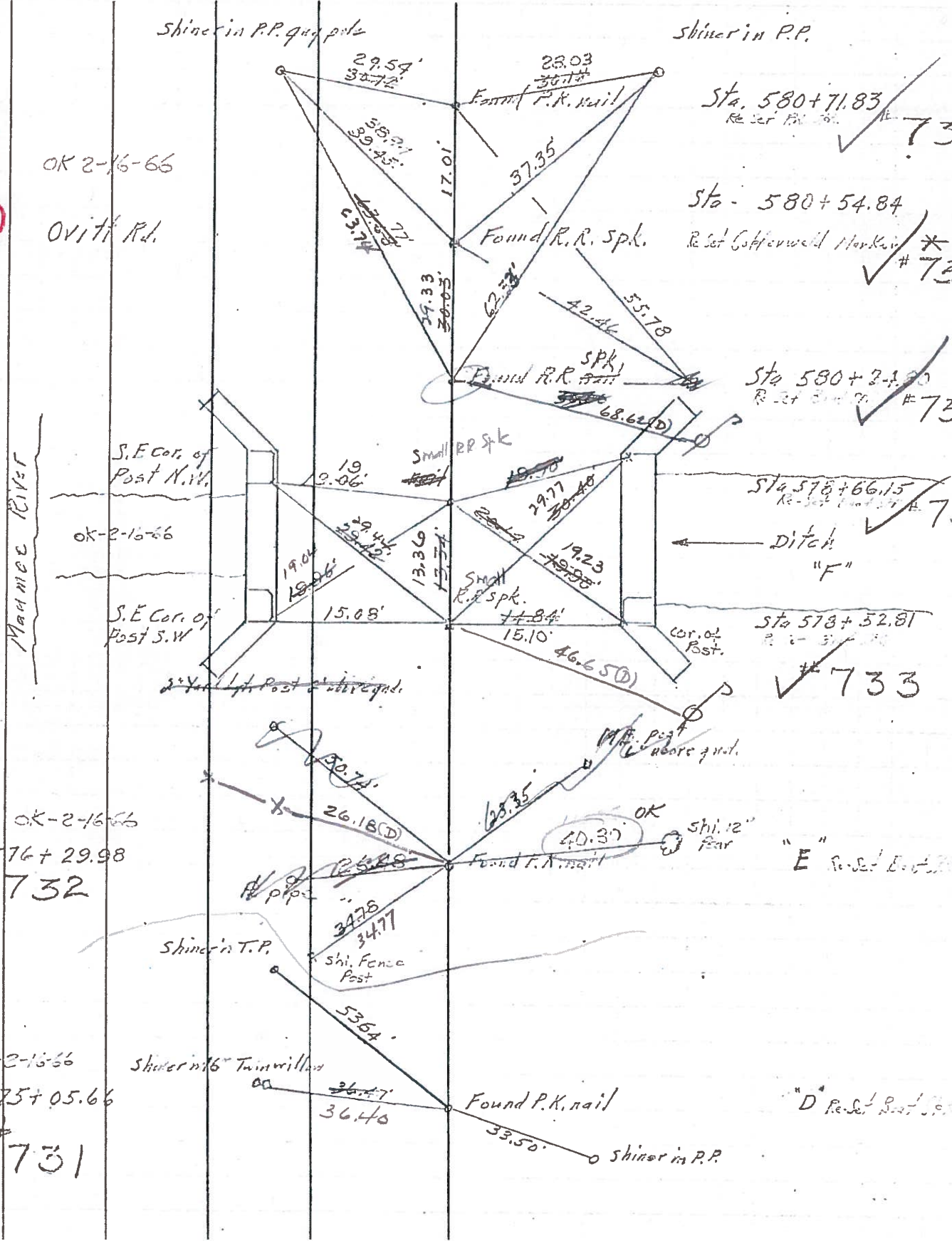

Sta. 580+71.83
 Re. Set P.K. Nail #73

Sta. 580+54.84
 Re. Set Copperweld Nail #73

Sta. 580+24.90
 Re. Set P.K. Nail #73

Sta. 578+66.15
 Re. Set P.K. Nail #7

Sta. 578+52.81
 Re. Set P.K. Nail #733

OK-2-16-66
 Sta 576+29.98
 # 732

OK-2-16-66
 Sta 575+05.66
 # 731

"E" Re. Set Post

"D" Re. Set Post

PERSONNEL TITLE PERSONNEL TITLE

Jameson notes
Williams
Phillips

COUNTY Wood

DATE 6-24-59
OK 2-16-66

S. R. 65

WEATHER Cloudy

SEC.

TEMP 75°

DESCRIPTION

Ties & wit's to points

JOB NO.

LEFT CENTER LINE RIGHT

20

20-A

20-B

OK 2-16-66

Ovitt Rd.

Shiner in P.P. gully pole

Shiner in P.P.

S.E. Cor. of Post N.W.

OK 2-16-66

S.E. Cor. of Post S.W.

2' Yard Lgt. Post 2' above grade

Maumee River

OK 2-16-66

Sta 576+29.98

732

OK 2-16-66

Sta 575+05.66

731

Shiner in T.P.

Shiner in 6" Twin willow

M.B. post 6" above gully

R pipe

Shi. Fence Post

Found P.K. nail

Shiner in P.P.

Found P.K. nail

Found R.R. spk.

Found R.R. spk.

nail

R.R. spk.

15.10'

Found P.K. nail

Sta. 580+71.83
Re-set P.K. St.

Sta - 580+54.84

Re-set Coffenwold Marker

Sta 580+24.80
Re-set Post

Sta 578+66.15
Re-set Post SIK

Sta 578+52.81
Re-set Post

733

"E" Re-set Post

"D" Re-set Post

Ditch "F"

Cor. of Post.

73

* # 73

73

7

733

"E" Re-set Post

"D" Re-set Post

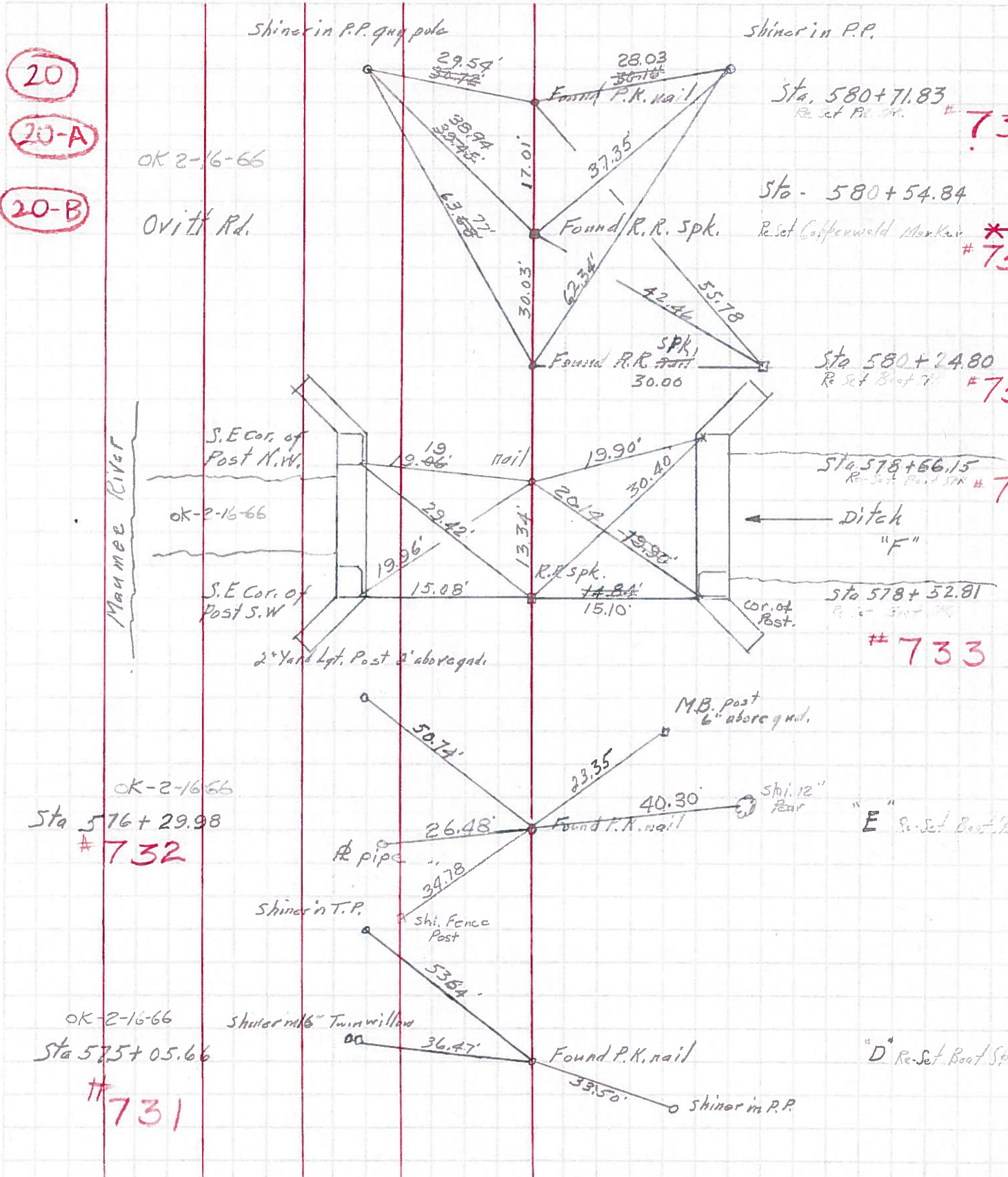

PERSONNEL TITLE PERSONNEL TITLE

COUNTY Wood

DATE 12-5-49

S. R. #65

WEATHER

SEC. D

TEMP.

DESCRIPTION

JOB NO.

LEFT

CENTER LINE

RIGHT

20-A

Lucas st. outt'd.
S. line Lucas st.

Maumee River

Shi. Guy Pole

Shiner

39.47'

39.00'

R.R. spk.

30'

R.R. spk.

19.60'

19.90'



30.17'

30.35'

0+00

Ditch

N.

#736

Sta. 7+26.20

64.82' Shiner

#735

16.57'

15.75'

Shiners in
Guard
Rail Posts

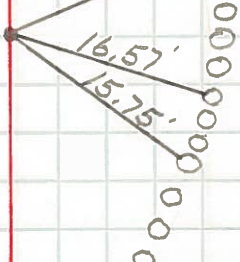

3.65'

11th Guard rail post

3.84'

Shiner in
12th Guard rail post

33.41'

5.30'

15.58'

Shiner in
Guard rail post

SE #65