

O.D.O.T. DISTRICT 2 SURVEY OFFICE (USE ONLY)

PERSONNEL

REFERENCE NO 20 B

SHEET 60 OF 63

NOTES LEU

DATE 4/30/15

ROUTE SR 65

H.C. O'DONNELL

WEATHER CLOUDY

COUNTY WOOD

R.C. RHOADES

TEMP. 50°

TOWNSHIP MIDDLETON

SECTION RT 46

T 1 R 10 E

TYPE MONUMENT P.K./WASHER

ON SURFACE - ~~BELOW~~ ON

~~LEFT~~ - PAV'T - RIGHT 0.8'

10.5' TOLT EDGE PAVEMENT

S.L.M. 581+52.58

Grid: Northing: 665592.376 Easting: 1635334.228

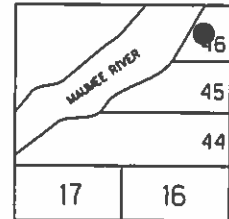

RECORD:
 FD BRASS MOBAR MON.
 2" BELOW. 1972
 FD SM.R.R.SPIKE
 7/13/92
 SET P.K./WASHER
 9/4/92, MB
 FD P.K./WASHER
 5/25/04, 8/6/13
 GPS, REFB20
 9/6/13, SDC
 SET MAG/WASHER
 GPS, NEWREFB20
 9/16/15, JFO

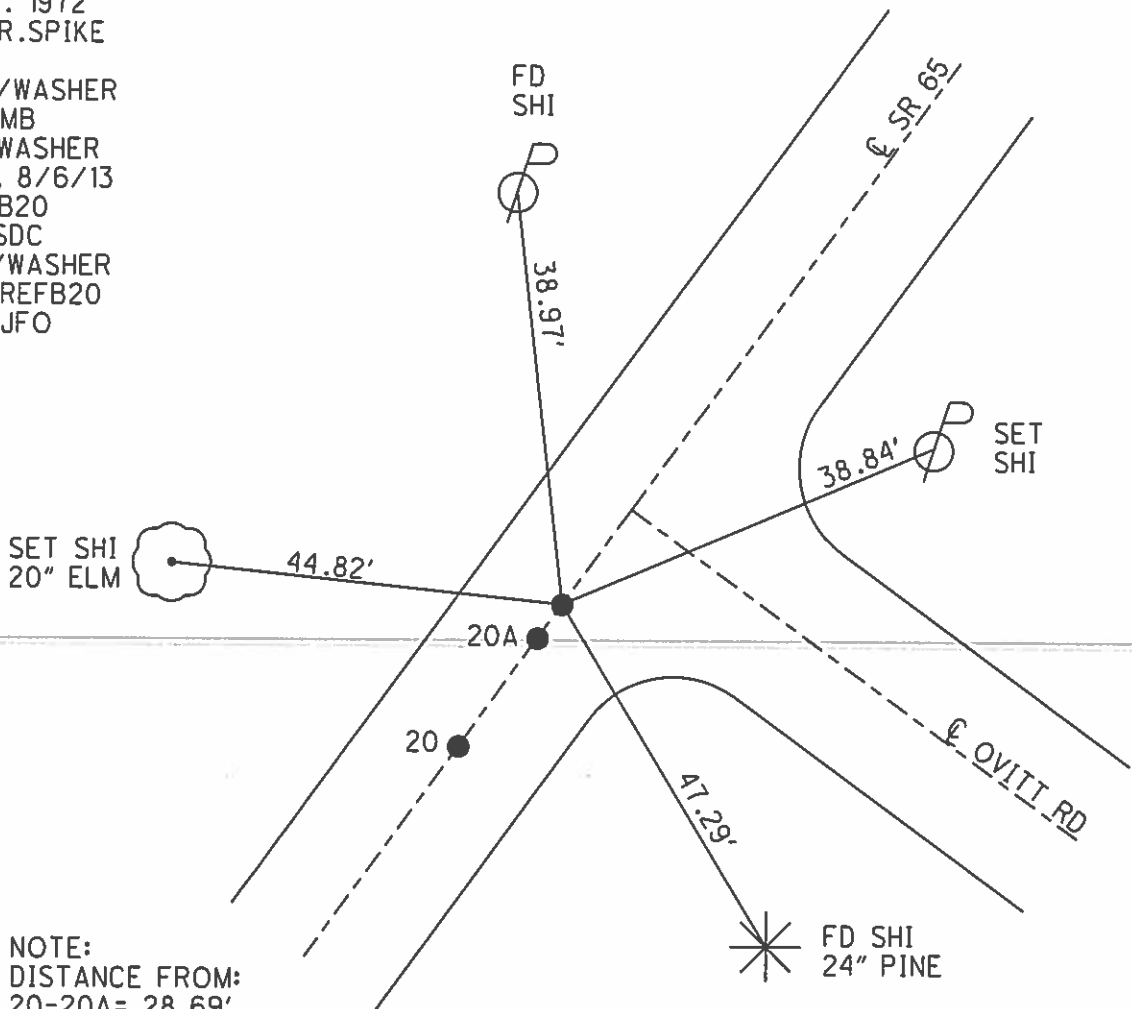

NOTE:
 DISTANCE FROM:
 20-20A= 28.69'
 20A-20B= 1.37'

O.D.O.T. DISTRICT 2 SURVEY OFFICE

PERSONNEL

REFERENCE NO. 20

SHEET 34 OF 36

NOTES BARNHISEL

5/25/04

H.C. VAN RUSEN

DATE 9-13-92

ROUTE 65

R.C. KUSZ

WEATHER Cloudy

COUNTY WOOD

BURNETT

TEMP. +22°

TOWNSHIP MIDDLETON

SECTION R.T. 46

PT (A) 3m RR SPK
PT (B) P.K.'S & WASHERS
PT (C)

20-A

20-B

T 6 N R 10 E

TYPE MONUMENT

ON SURFACE - ~~BELOW~~ (ALL) yes

~~LEFT~~ - C PAV'T. - RIGHT 0.8 ~ 0.8 ~ 1.0

~~TO~~ LT EDGE PAVEMENT 10.5 ~ 10.5 ~ 10.3

S.L.M. 580+48 ~ 580+47 ~ 580+18

MAUMEE	46
	45
	44
Sec 17	Sec 16



RECORD :

PT (A) BRASS MOBAR MON.
2" Below in 1984

PT (B) P.O.T. FD RR SPK

4" DEEP IN 1972
ORIGIN UNKNOWN

Reset P.K.'S & WASHERS
9-4-92
MB

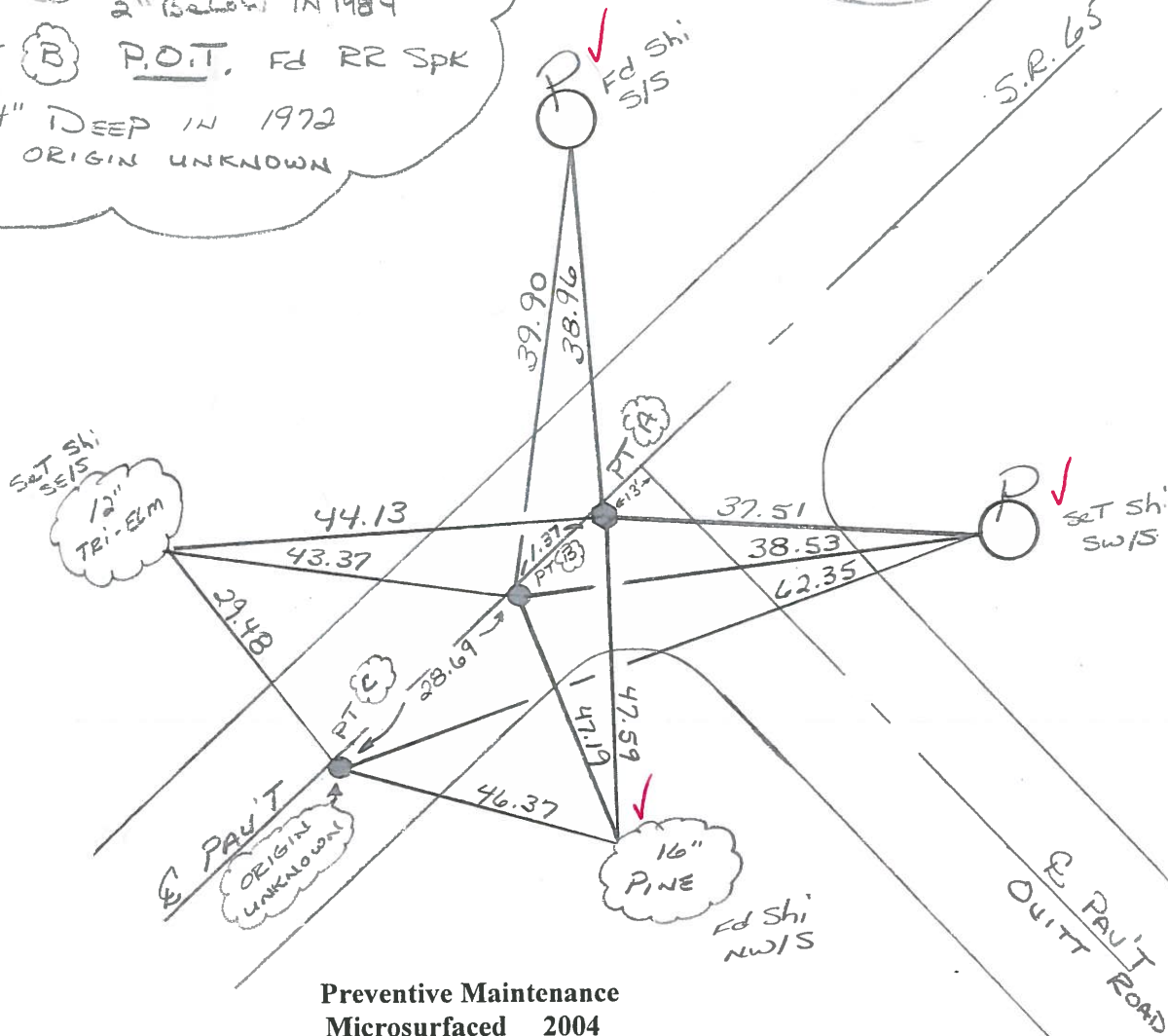

Preventive Maintenance
Microsurfaced 2004
Existing Point Uncovered
Date 8/5/04 MB

County WOOD S.R. 65

Date 4-12-84

Township MIDDLETON

Weather CLEAR

Section R.T. 46

Temp. 50°

T&N, R10E

Personnel HOFFMAN

HOUSEHOLDER H.C.

BARCHISOL R.C.

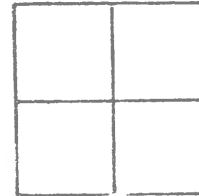

#20

20-B

20-A

"A" Fd BRASS MOBAR MON 2" below surface
ori & part 5865
9.8' to Lt. EP.

S.L.P. 580+43

"B" Fd RR spk 4" below surface
ori & part
9.8' to Lt. EP

SET SMALL RR SPI
@ POINT A
SET PK/WASHER
@ PTS "B+C"
10-10-84
ELW

Record:
P.O.T. Fd RR spk 4" deep
ORIGINAL UNEXPOSED

"C" Fd small RR spk 1 1/2"
below surface
ORIGINAL UNEXPOSED
11.0' RT of & part
8.7' TO RT. EP
10.7' TO Lt. EP

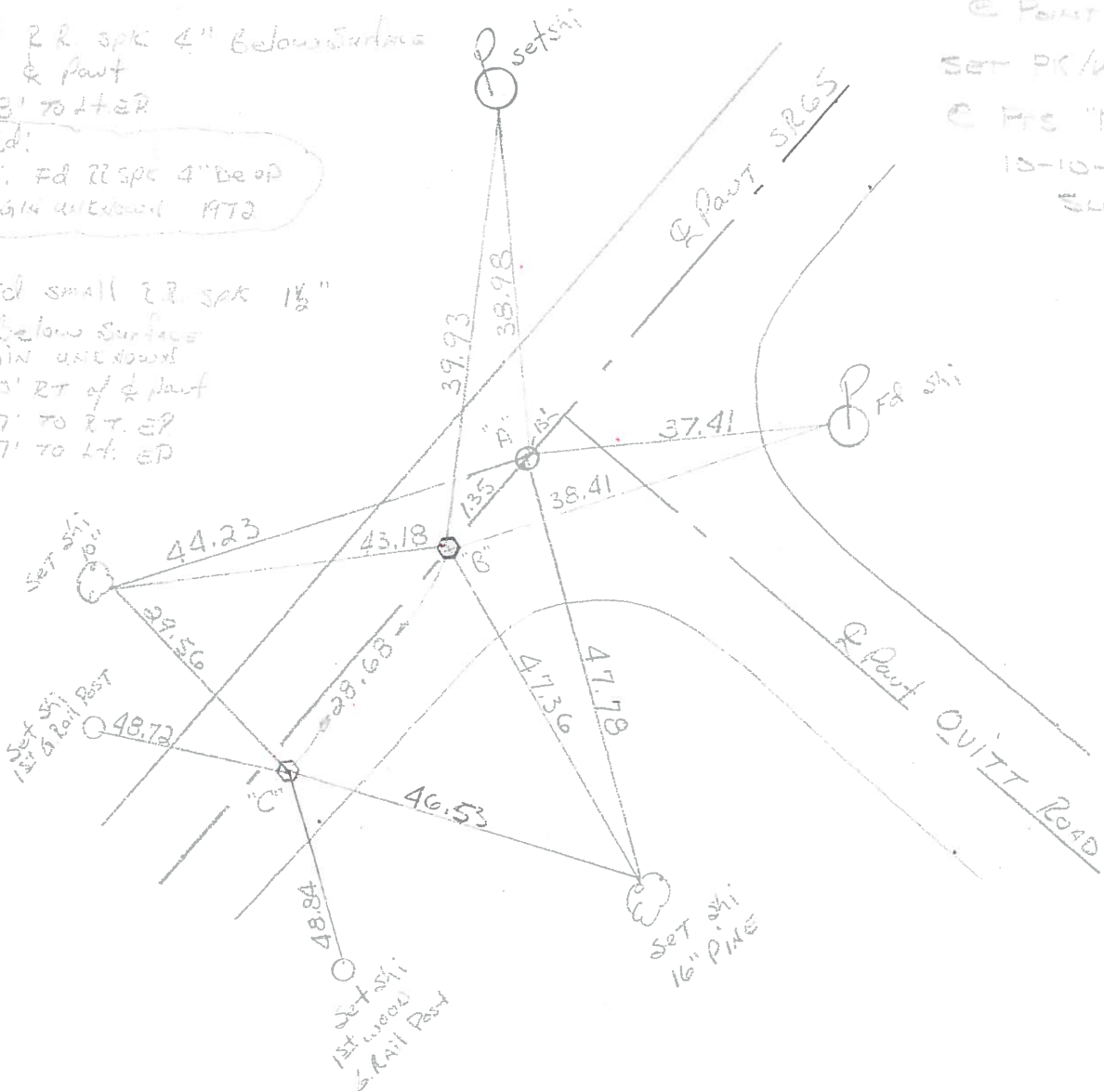

O.D.O.T. DISTRICT 2 SURVEY OFFICE

SHEET _____ OF _____

County WOOD S.R. 65

Date 11-16-72

Township MIDDLETON

Weather CLOUDY

Section R.T. - 46

Temp. 36°

T6N, R10E

Personnel BURNSIDE

R.T. 46	R.T. 47
------------	------------

SMITH

BOWERS

KIJOWSKI



#20

20-B

P.O.T.
DUG & FOUND R.R. SPK.
4" DEEP
ORIGIN UNKNOWN

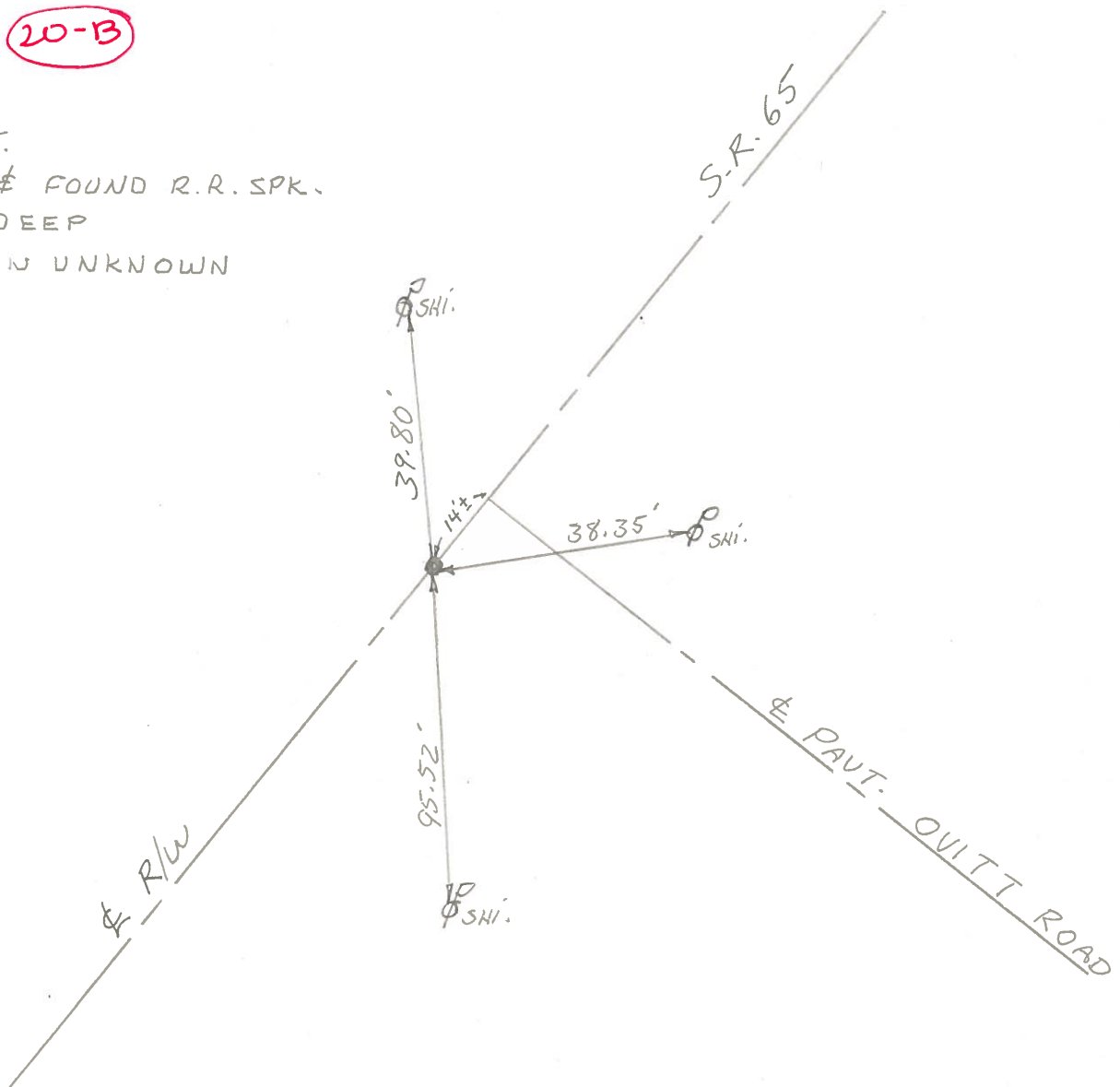

PERSONNEL TITLE PERSONNEL TITLE COUNTY Wood DATE June 20, 1968
 S. R. 65 WEATHER warm
 SEC. S.R. 652 to S.R. 64 TEMP. 75° ±
 DESCRIPTION S.P. 65 - R. R. Man & Control Center JOB NO. 02994(2)

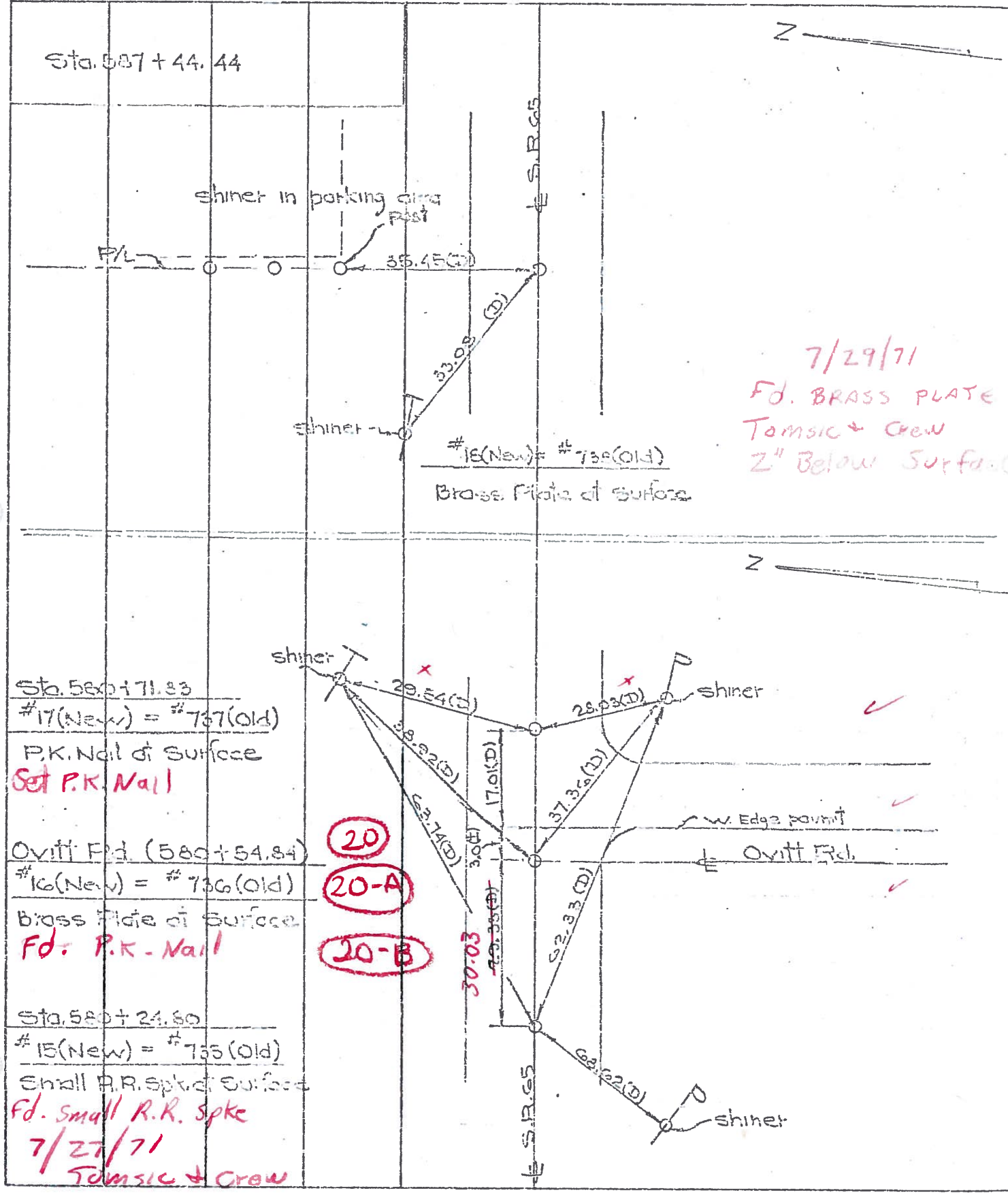

7/29/71
 Fd. BRASS PLATE
 TOMSIC + CREW
 2" Below Surface

Sta. 587 + 44.44
 shiner in parking area post
 P/L
 35.45 (D)
 shiner
 #18(New) = #738(Old)
 Brass Plate at surface

Sta. 580 + 71.83
 #17(New) = #737(Old)
 P.K. Nail at surface
 Set P.K. Nail

Ovitt Fld. (580 + 54.84)
 #16(New) = #736(Old)
 Brass Plate at surface
 Fd. P.K. Nail

Sta. 580 + 24.60
 #15(New) = #735(Old)
 Small R.R. spike at surface
 Fd. Small R.R. Spike
 7/27/71
 TOMSIC + CREW

20
 20-A
 20-B

PERSONNEL TITLE PERSONNEL TITLE

COUNTY Wood DATE June 20, 1966

W. Denno
D. Curtis
J. Teal
J. Brindley

S. R. 65 WEATHER warm

SEC. _____ TEMP. 75° ±

DESCRIPTION S.R. 65 - Ref. Mon & Control Points - S.R. 64 JOB NO. 02994(0)

LEFT CENTER LINE RIGHT

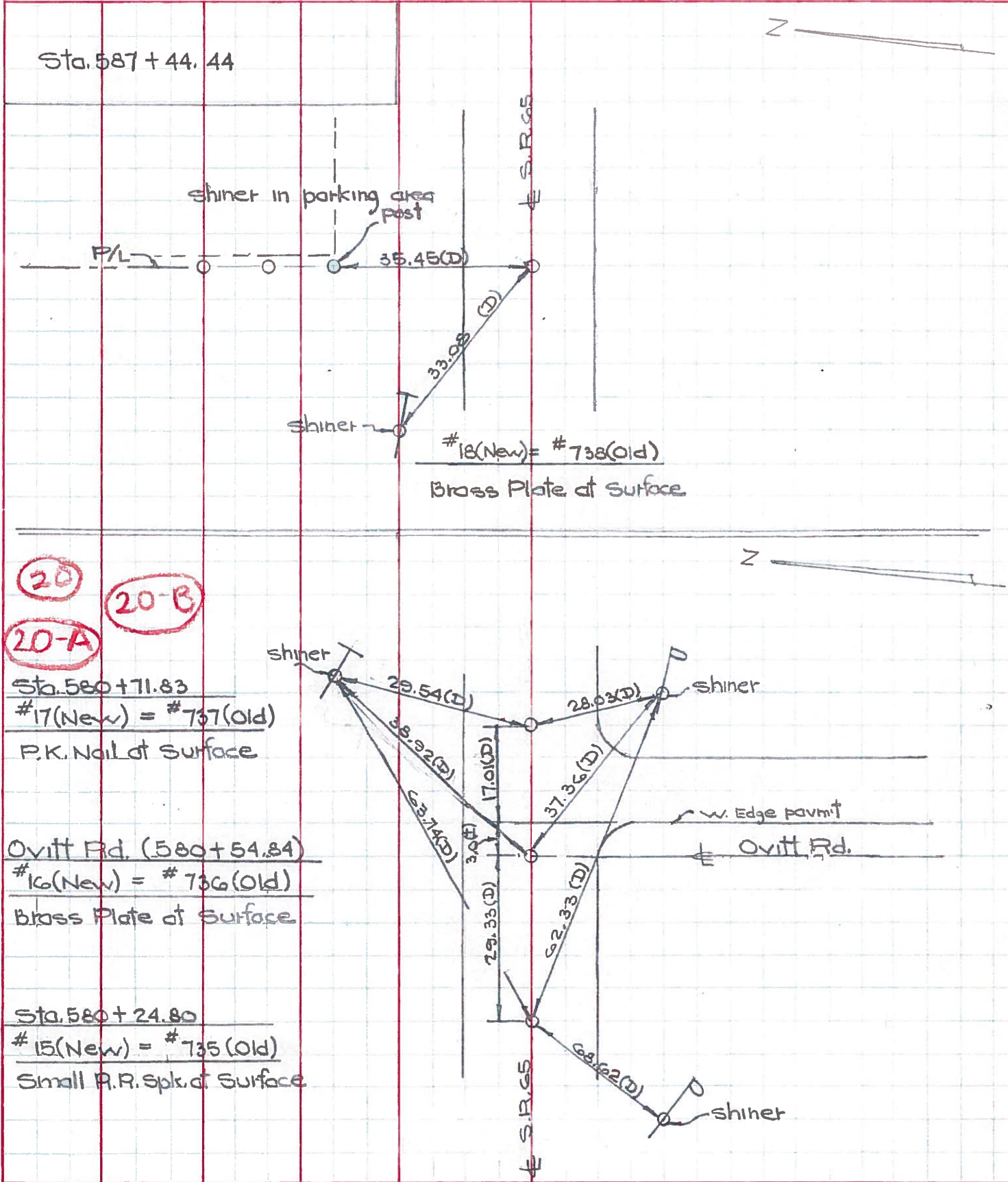

PERSONNEL	TITLE	PERSONNEL	TITLE
Jameson	noted		
Williams			
Phillips			

COUNTY Wood DATE 6-24-59
 S. R. 65 WEATHER Cloudy
 SEC. _____ TEMP. 75°

DESCRIPTION Ties & wit's to divide JOB NO. _____

LEFT CENTER LINE RIGHT

- (20)
- (20-A)
- (20-B)

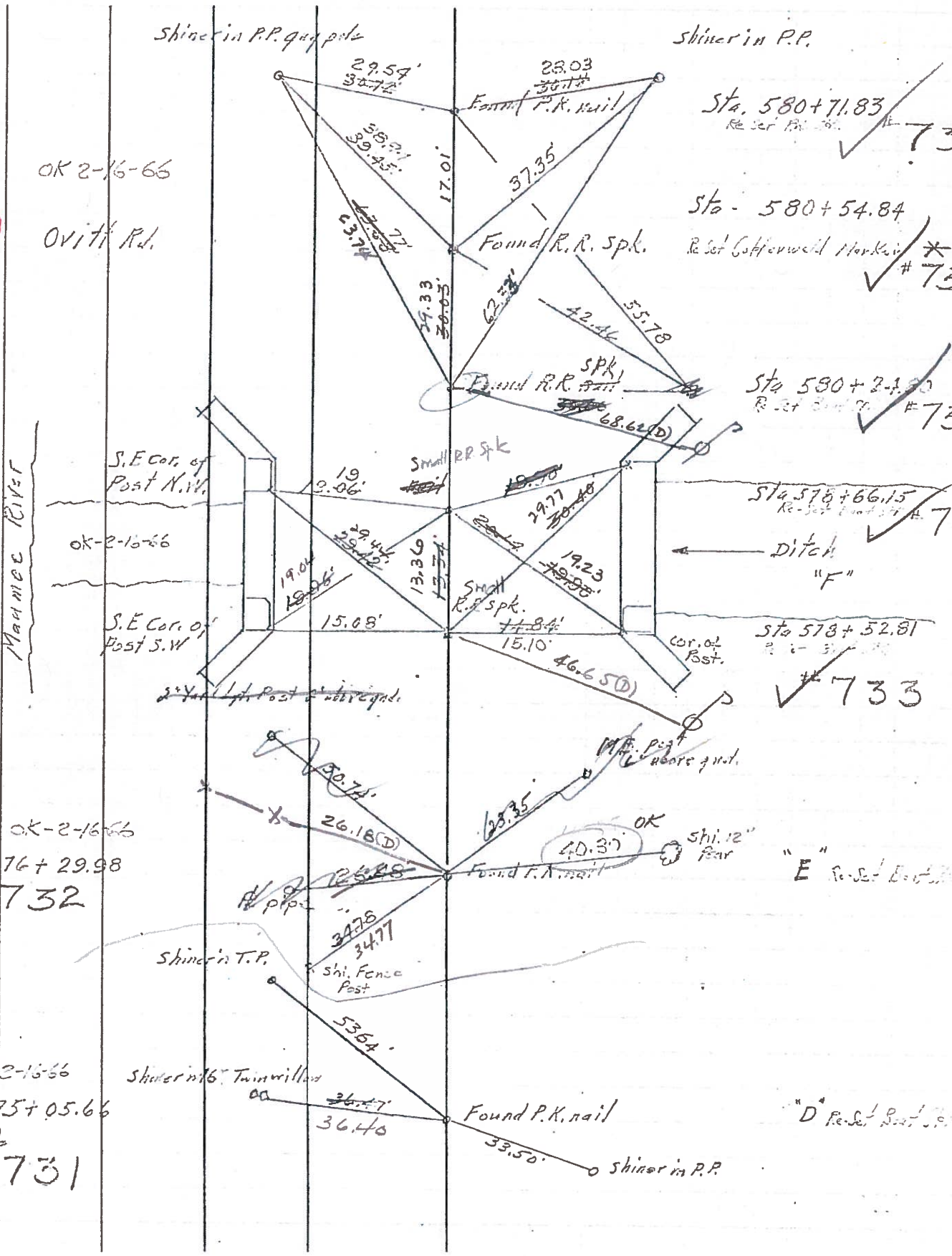

OK-2-16-66
 Sta 576+29.98
 # 732

OK-2-16-66
 Sta 575+05.66
 # 731

"E" Re-set

"D" Re-set

PERSONNEL TITLE PERSONNEL TITLE

COUNTY Wood DATE 6-24-59
OK 2-16-66

Jameson
Willigums
Phillips

S. R. 65 WEATHER Cloudy

SEC. TEMP. 75°

DESCRIPTION Ties & wit's to points JOB NO.

LEFT CENTER LINE RIGHT

20

20-A

20-B

OK 2-16-66

Ovitt Rd.

Shiner in P.P. guy pole

Shiner in P.P.

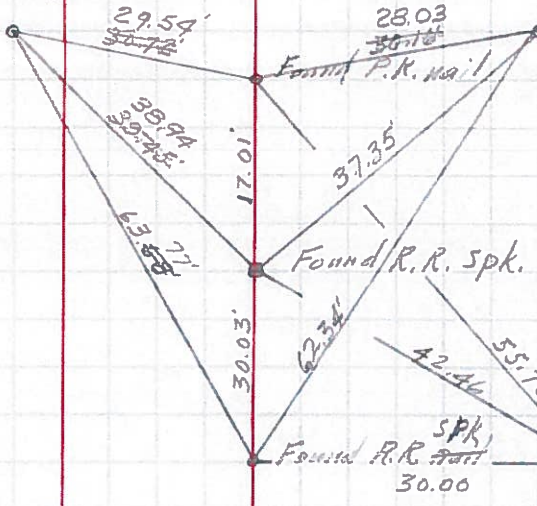

Sta. 580+71.83
Re-set P.R. spk. # 73

Sta. 580+54.84
Re-set Coffenwold Marker # 73

Sta. 580+24.80
Re-set Post # 73

Maumee River

S.E. Cor. of Post N.W.

OK-2-16-66

S.E. Cor. of Post S.W.

2 1/2 Yard Lgt. Post 2' above gnd.

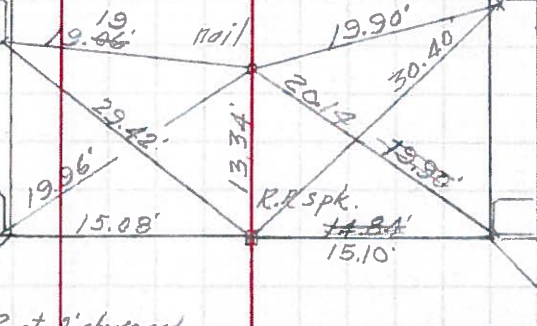

Sta. 578+66.15
Re-set Post spk. # 7

Ditch "F"

Sta. 578+52.81
Re-set Post # 733

OK-2-16-66

Sta. 576+29.98
732

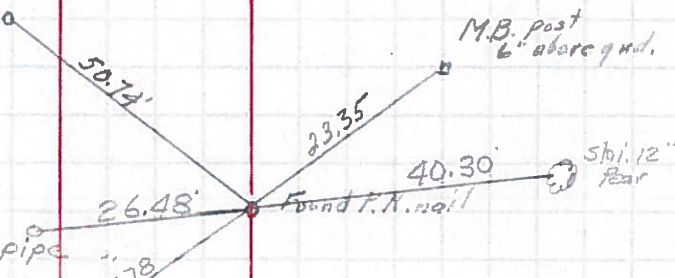

"E" Re-set Post # 733

OK-2-16-66

Sta. 575+05.66
731

Shiner in 16" Twin willow

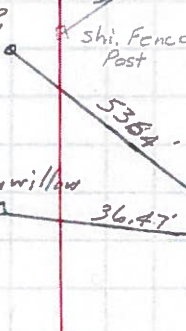

"D" Re-set Post # 733