

O.D.O.T. DISTRICT 2 SURVEY OFFICE (USE ONLY)

PERSONNEL _____ REFERENCE NO. 24 G SHEET 29 OF 44
 NOTES LEU DATE 6/12/14 ROUTE SR 65
 H.C. HOMAN WEATHER CLOUDY COUNTY WOOD
 R.C. WESTFALL TEMP. 72° TOWNSHIP PERRYSBURG
 _____ RHOADES _____ SECTION RT 57
 _____ T 7 N R 10 E

TYPE MONUMENT MAG/WASHER
 ON SURFACE - ~~BELOW~~ ON _____
~~LEFT~~ - C PAV'T - RIGHT 9.0'
1.0' TO RT EDGE PAVEMENT
 S.L.M. 751+34.27

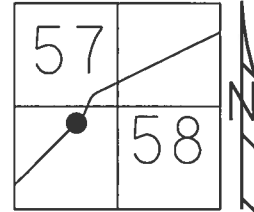

Grid: Northing: 680859.497 Easting: 1641130.233

RECORD: P.I.
 $\Delta = 13^{\circ}36'34''$ LT
 FD P.K./WASHER
 5/23/95, SAH
 SET P.K./WASHER
 8/8/95, SAH
 FD MAG/WASHER
 REFG24
 6/12/14, DCH
 SET MAG/WASHER
 6/2/17, DCH

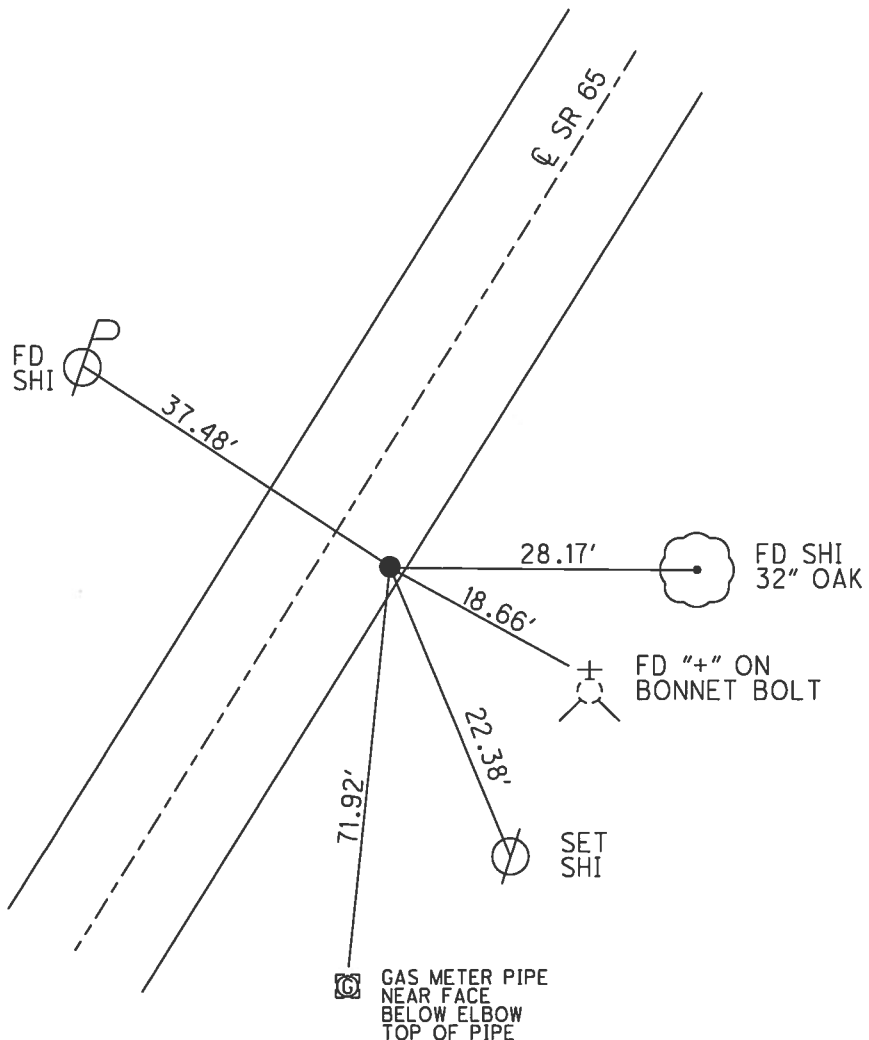

O.D.O.T. DISTRICT 2 SURVEY OFFICE (USE ONLY)

PERSONNEL _____ REFERENCE NO. 24 F SHEET 29 OF 44
 NOTES VAN DUSEN DATE 5/23/95 ROUTE SR 65
 H.C. MOSER WEATHER SUNNY COUNTY WOOD
 R.C. HUSS TEMP. 80° TOWNSHIP PERRYSBURG
 _____ SECTION RT 57
 _____ T 7 N R 10 E

TYPE MONUMENT P.K./WASHER
 ON SURFACE - ~~BELOW~~ ON
~~LEFT~~ - CL PAV'T - RIGHT 8.3'
1.0' TO RT EDGE PAVEMENT
 S.L.M. 751+34.27

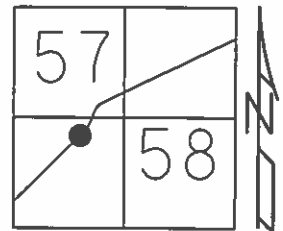

Grid: Northing: 680859.497 Easting: 1641130.233

RECORD: P.I.
 $\Delta = 13^{\circ}36'34''$ LT

SET P.K./WASHER
 8/8/95, SAH

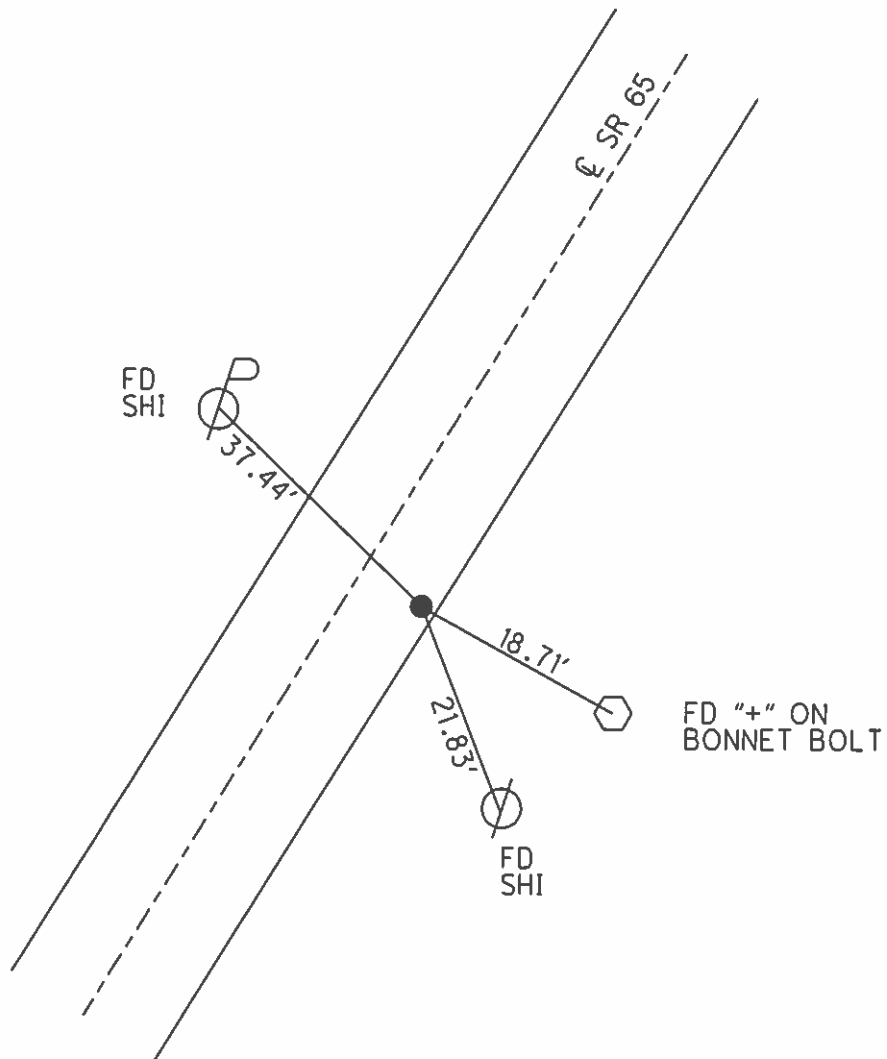

O.D.O.T. DISTRICT 2 SURVEY OFFICE

PERSONNEL _____

REFERENCE NO. _____

SHEET 55 OF 91

NOTES VANOUSEN

H.C. MOSEL

R.C. HUSS

CORDES

DATE 5-23-95

WEATHER SUNNY

TEMP. +80°F

ROUTE SR65

COUNTY WOOD

TOWNSHIP Perry'sburg

SECTION RT 58 (w/ 110' bend sub-divided)

T 7 N R 10 E

TYPE MONUMENT PK/WASHER MAG LITE

ON SURFACE - ~~BELOW~~

24-6

~~LEFT~~ - ~~1~~ PAV'T. - RIGHT 8.3

1.0 TO RT EDGE PAVEMENT

S.L.M. 749+33

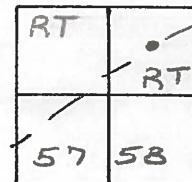

Record:
PI Δ 13°36'34" LT

SET PK/WASHER
8-8-95
SAH

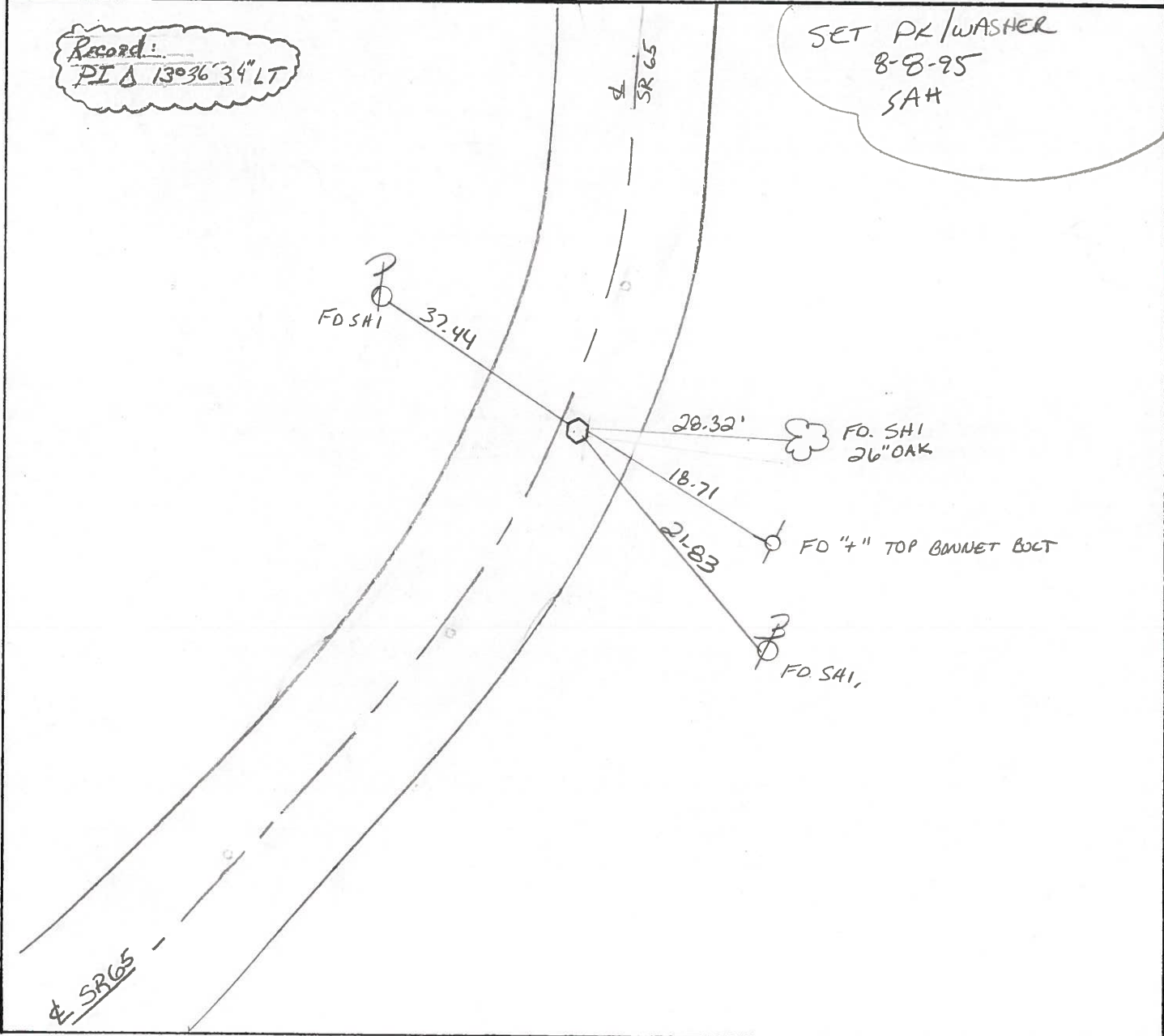

County WOOD S.R. 65

Date 4-18-84

Township PERRYSBURG
 Section R.T. 58 (WILLOWBEND SUBDIVISION)

Weather cloudy

T2N, R10E

Temp. +40°

Personnel HOFFMAN
HOUSEHOLDER H.C.
BARNHISEL P.C.

| | |
|------|----|
| R.T. | 57 |
| R.T. | 58 |



24-G

SET PK/WASHER
 10-19-84
 S.W.H.

R. PAWT 265

S.L.M. 749+33
 Fd. SMALL R.R. SPAC @ surface
 1.5' RT. of & PAWT
 8.3' TO RT. EP.
 18.5' TO RT. EP.

Fd P.K. @ surface; ORIGINAL UNKNOWN
 3.1' RT. of & PAWT

Record:
 P.I. Δ = 13°-36'-34" LT.

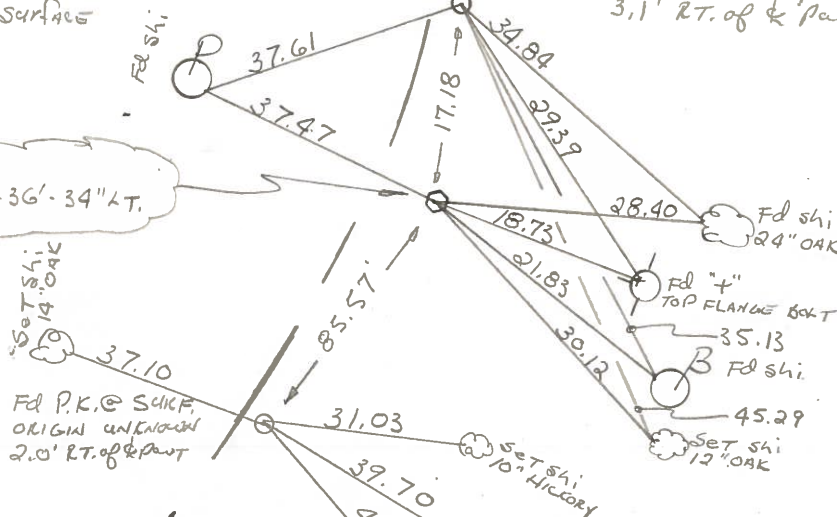

Set shi 14" OAK

Fd P.K. @ SURF. ORIGINAL UNKNOWN
 2.0' RT. of & PAWT

Set shi 10" Hickory

Set shi 24" OAK

Set shi 18" ASH

Fd P.K. @ SURF. ORIGINAL UNKNOWN
 0.4' LT. of & PAWT
 S.L.M. 746+50

Set shi 6" OAK

S.R. 65
 & PAWT.

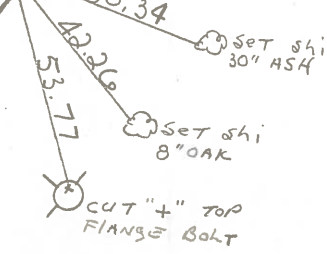

County WOOD S.R. 65

Date 7-18-80

Township PERRYSBURG

Weather FAIR

Section R.T. 57

Temp. 85°

T N, R E

Personnel SMITH

BOWERS

24-6

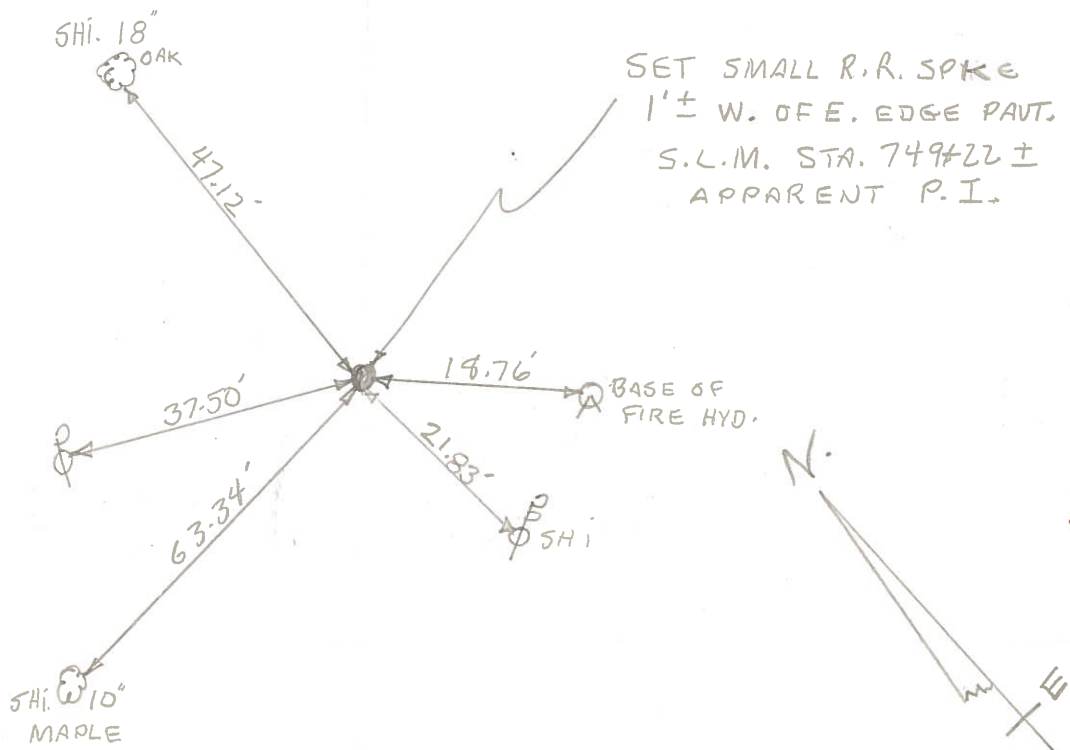
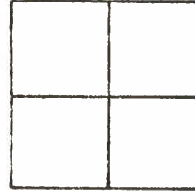

County WOOD S.R. 65

Date 11-8-79

Township PERRYSBURG

Weather RAIN

Section (WILLOW BEND SUBDIVISION)

Temp. +40°

T7N, R10E

Personnel BURNSIDE

SMITH

MEAD

24-G

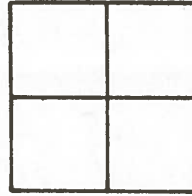

P.I.
STA. 749 ±
F.O. SMALL R.R. SPK.
@ SURFACE 1 ± WEST
OF EAST EDGE PAVE.
 $\Delta = 13^{\circ}36'34''$ LT.

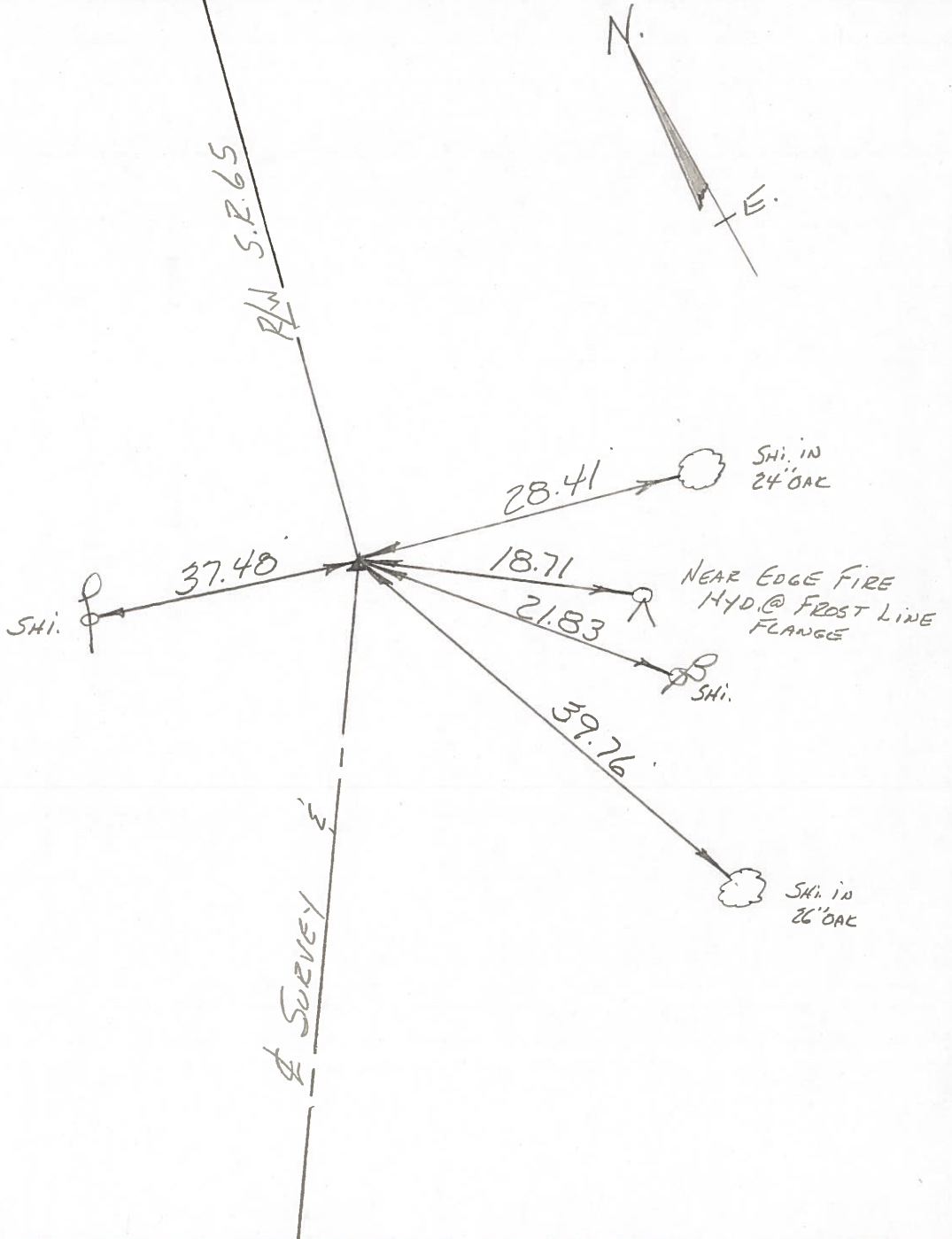

| PERSONNEL | TITLE | PERSONNEL | TITLE | COUNTY | DATE |
|-----------|-------|-----------|-------|-----------|------------------------|
| Tomsic | | Jackson | | Wood | Aug 4, 1971 |
| Neuser | | | | S. R. #65 | WEATHER Cloudy |
| Vanyo | | | | SEC. | TEMP. 60 ¹⁵ |
| Granata | | | | | |

DESCRIPTION Reference Mow. S.R. #65 JOB NO. _____

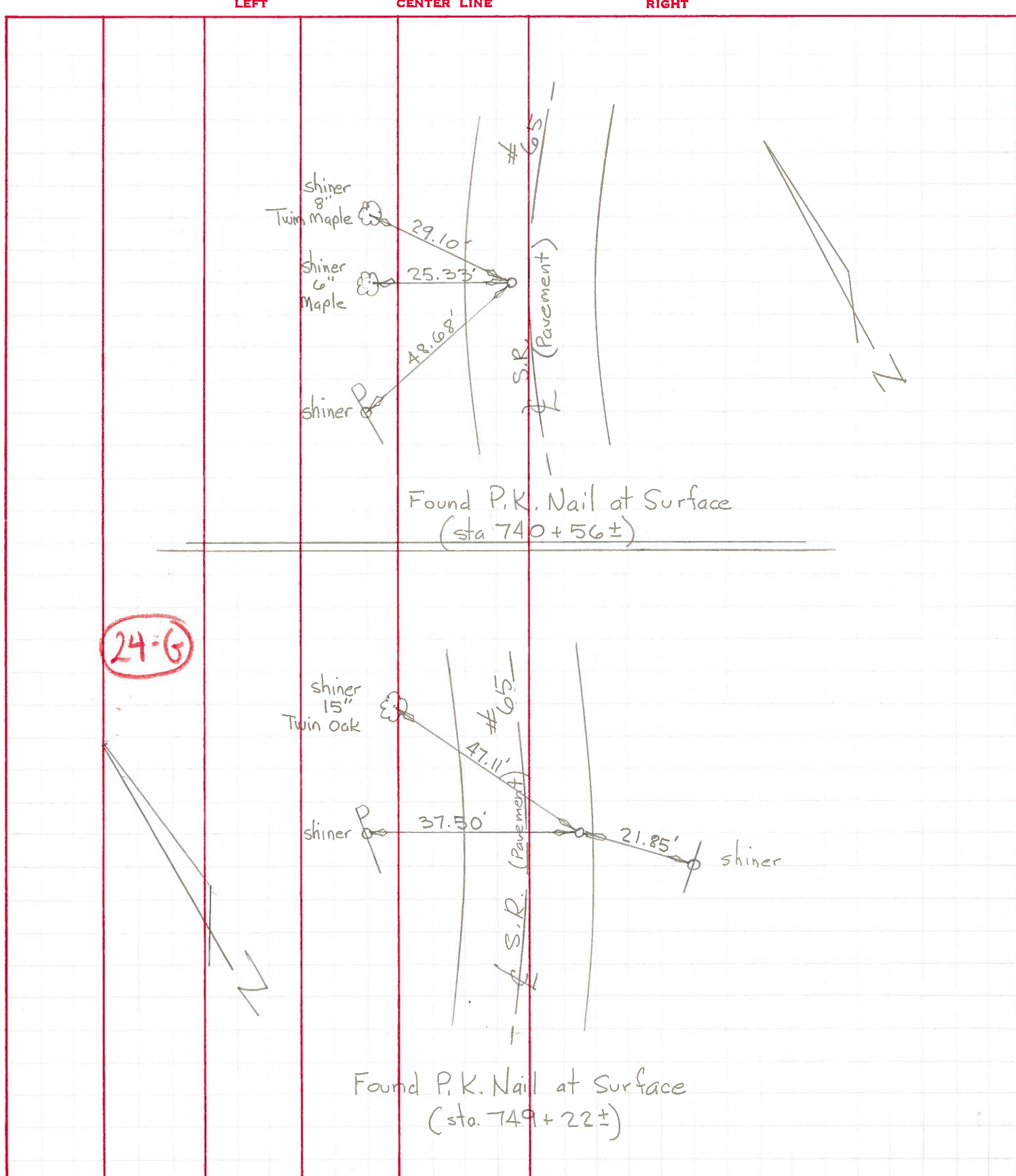

| | | | | | | | |
|-----------------|---------------|-----------|-------|--------|-----------------------|---------|----------------|
| PERSONNEL | TITLE | PERSONNEL | TITLE | COUNTY | <u>WOOD</u> | DATE | <u>4-29-71</u> |
| <u>BURNSIDE</u> | | | | S. R. | <u>#65</u> | WEATHER | <u>CLEAR</u> |
| <u>SMITH</u> | | | | SEC. | <u>PERRYSBURG TWP</u> | TEMP. | <u>+50°</u> |
| <u>BOWERS</u> | | | | | | | |
| <u>SARDEJA</u> | <u>E.I.T.</u> | | | | | | |

DESCRIPTION POINTS FOUND BEFORE RESURFACING JOB NO. _____

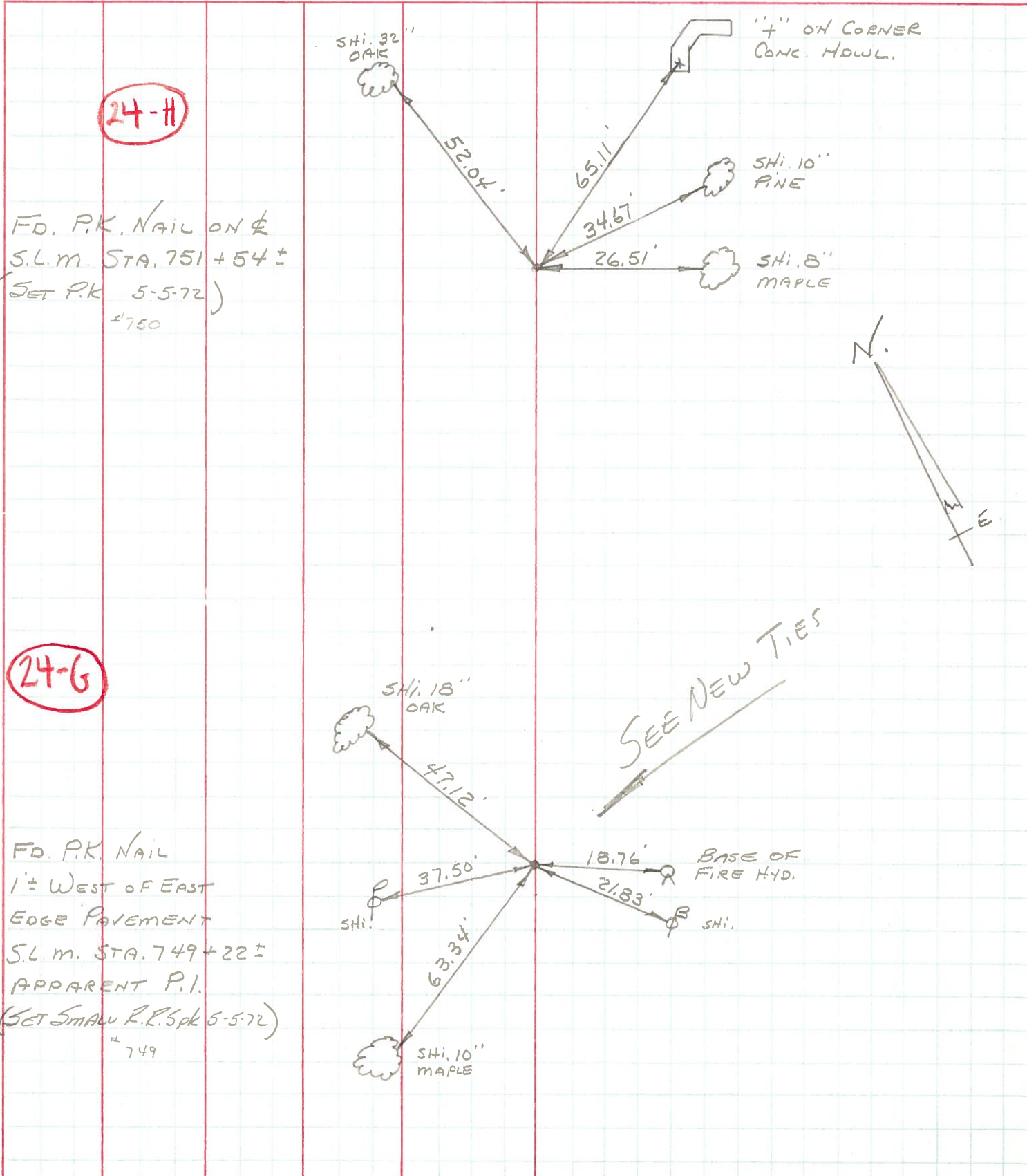

| PERSONNEL | TITLE | PERSONNEL | TITLE |
|------------|------------|-----------|-------|
| Delventhal | Hooker | | |
| Young | Puffer | | |
| | Delventhal | | |
| | Young | | |
| | Hotch | | |

COUNTY Wood DATE 8-17-60
 S. R. 65 WEATHER Clear
 SEC. 11.96-17.65 TEMP. 80's

DESCRIPTION CONTROL POINTS JOB NO. _____

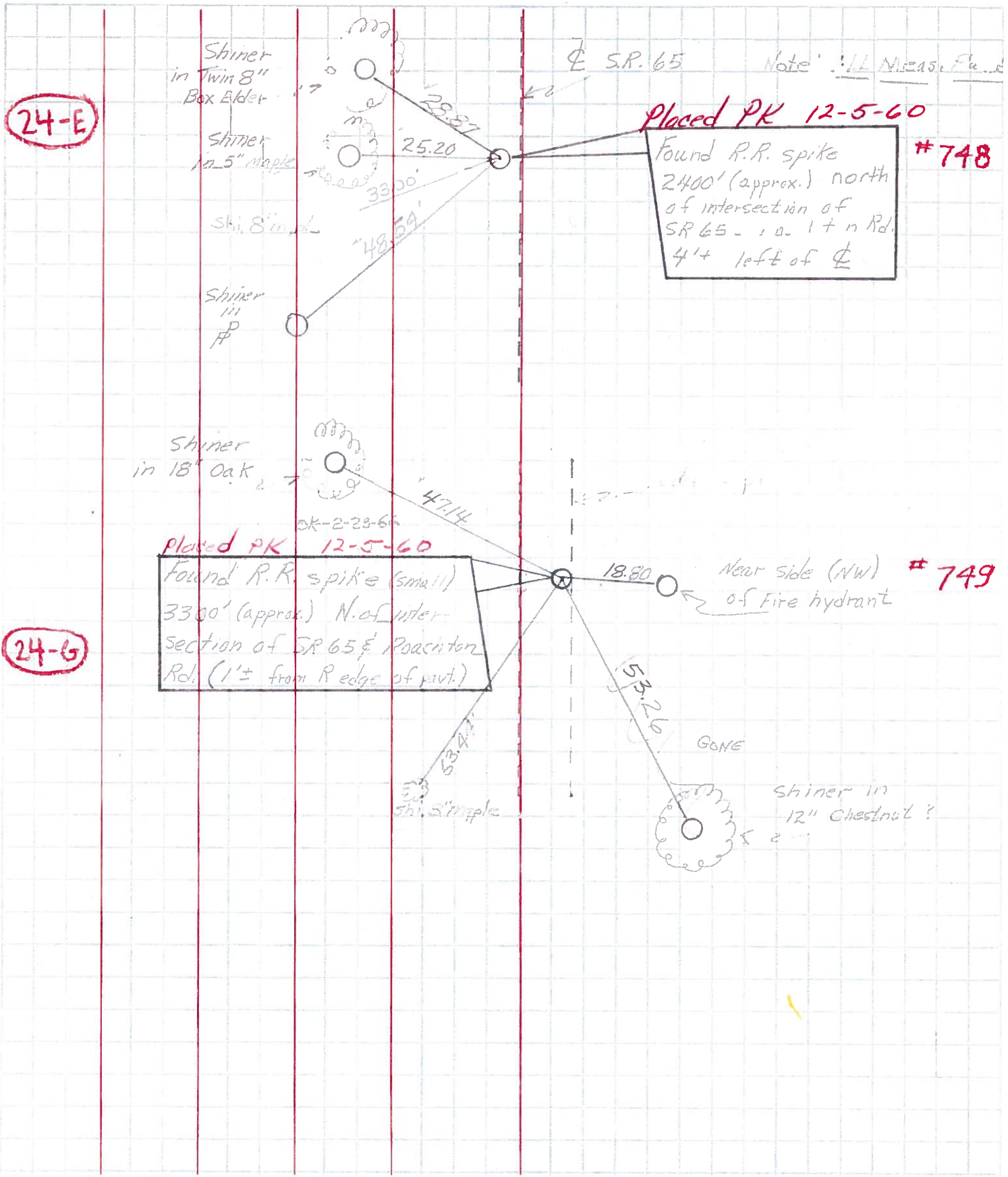

24-E

24-G