

O.D.O.T. DISTRICT 2 SURVEY OFFICE (USE ONLY)

PERSONNEL _____ REFERENCE NO. 24 J SHEET 33 OF 44
 NOTES HOMAN DATE 6-18-14 ROUTE SR 65
 H.C. HOMAN WEATHER CLOUDY COUNTY WOOD
 R.C. THOMAS TEMP. 90°F TOWNSHIP PERRYSBURG
 _____ SECTION RT 57
 _____ T 2 N R 10 E

TYPE MONUMENT PK/WASHER
 ON SURFACE - ~~BELOW~~ ON _____
 LEFT - ☉ PAV'T - ~~RIGHT~~ 11.8'
 1.8' LT TO LT EDGE PAVEMENT
 S.L.M. 760+82.81

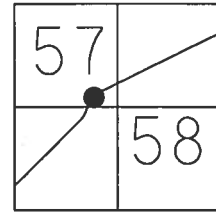

Grid: Northing: 681750.354 Easting: 1641445.918

- RECORD:
 STA. 758+79
 FD 1" IRON PIN
 1" BELOW
 SET IPIPE
 5-5-72
 SET PK/WASHER
 10-19-84, SWH
 SET PK/WASHER
 8-8-95, SAH
 FD P.K./WASHER
 REF J24
 9/19/12, SAH
 6-18-14, DCH
 SET MAG/WASHER
 8-03-15, JLL

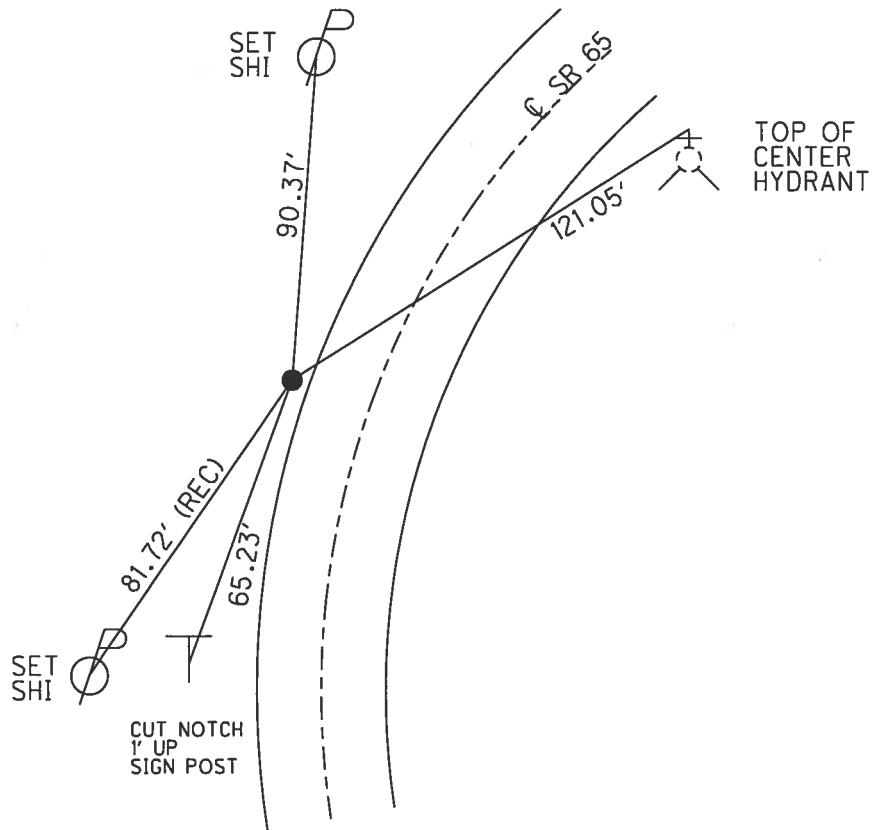

O.D.O.T. DISTRICT 2 SURVEY OFFICE

PERSONNEL

REFERENCE NO. _____

SHEET 59 OF 91

NOTES VAN DUSEN

H.C. MOSEK

DATE 5-23-95

ROUTE SR-65

R.C. CORDS

WEATHER Sunny

COUNTY Wood

HUSS

TEMP. +80°F

TOWNSHIP Perrysburg

SECTION _____

T 2 N R 10 E

TYPE MONUMENT PK/WASHER

ON SURFACE - ~~BELOW~~

LEFT - ~~E PAV'T.~~ - RIGHT 11.8' LT.

1.8 TO LT EDGE PAVEMENT

S.L.M. 758+79

24-J

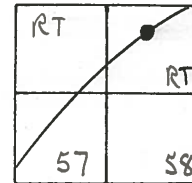

Record:
 Fd 1" Iron Pin 1"
 below surface
 11.6' Lt of E Pav.
 2.4' Lt of Lt EP
 Pipe Set 5-5-72

Record:
 Set PK/Washer
 10-19-84
 S.W.H.

Set PK (washer)
 8-8-95
 SAH

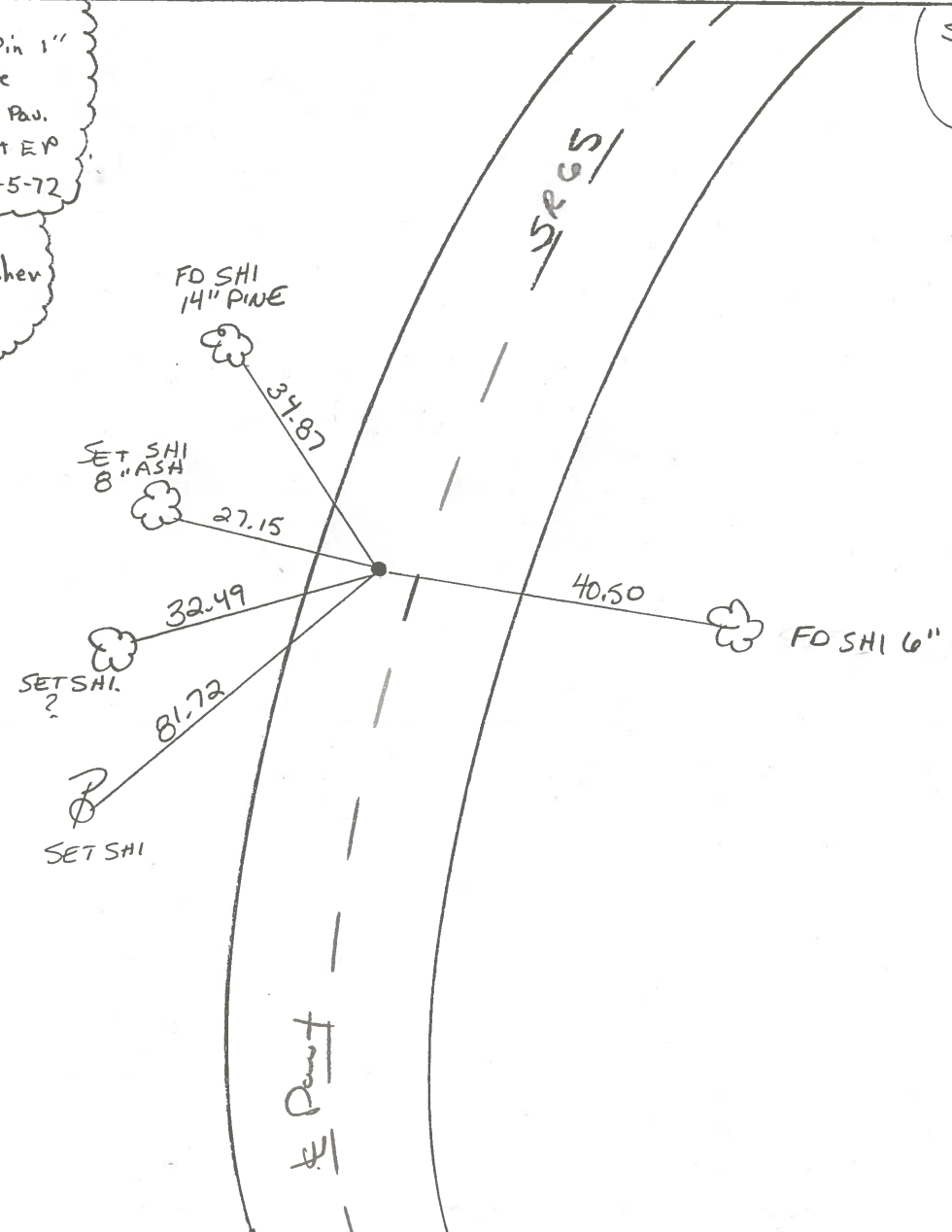

County WOOD S.R. 65

Date 4-24-84

Township PERRYSBURG

Weather OVERCAST

Section RT 58 (WILLOW BEND SUBDIVISION)

Temp. 45°

T2N, R10E

Personnel HOFFMAN

HOUSEHOLDER H.C.

BARNHISEL R.C.

24-J

RT	RT
57	58



Fd 1" I.D. PIPE 1" Below Surface

11.0 LT. of & PAVT
2.4' LT. of LT. EP.

Record:
PIPE SET 5-5-72

& PAVT SR 65

SLM = 758 + 79

SET PK/WASHER
10-19-84
S.W.H.

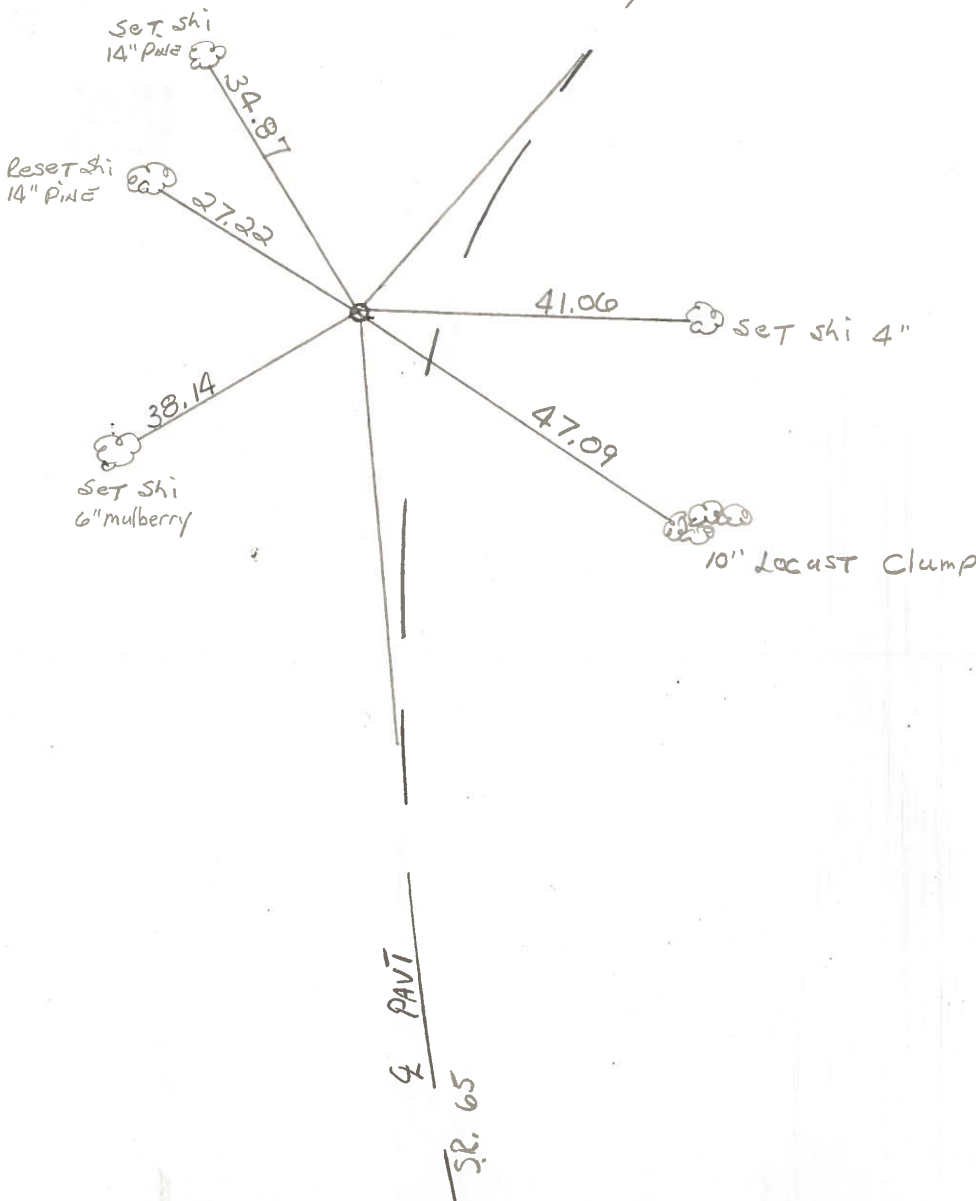

County WOOD S.R. 65

Date 7-24-80

Township PERRYSBURG

Weather _____

Section _____

Temp. _____

T_N, R_E

Personnel SMITH

BOWERS

24-J

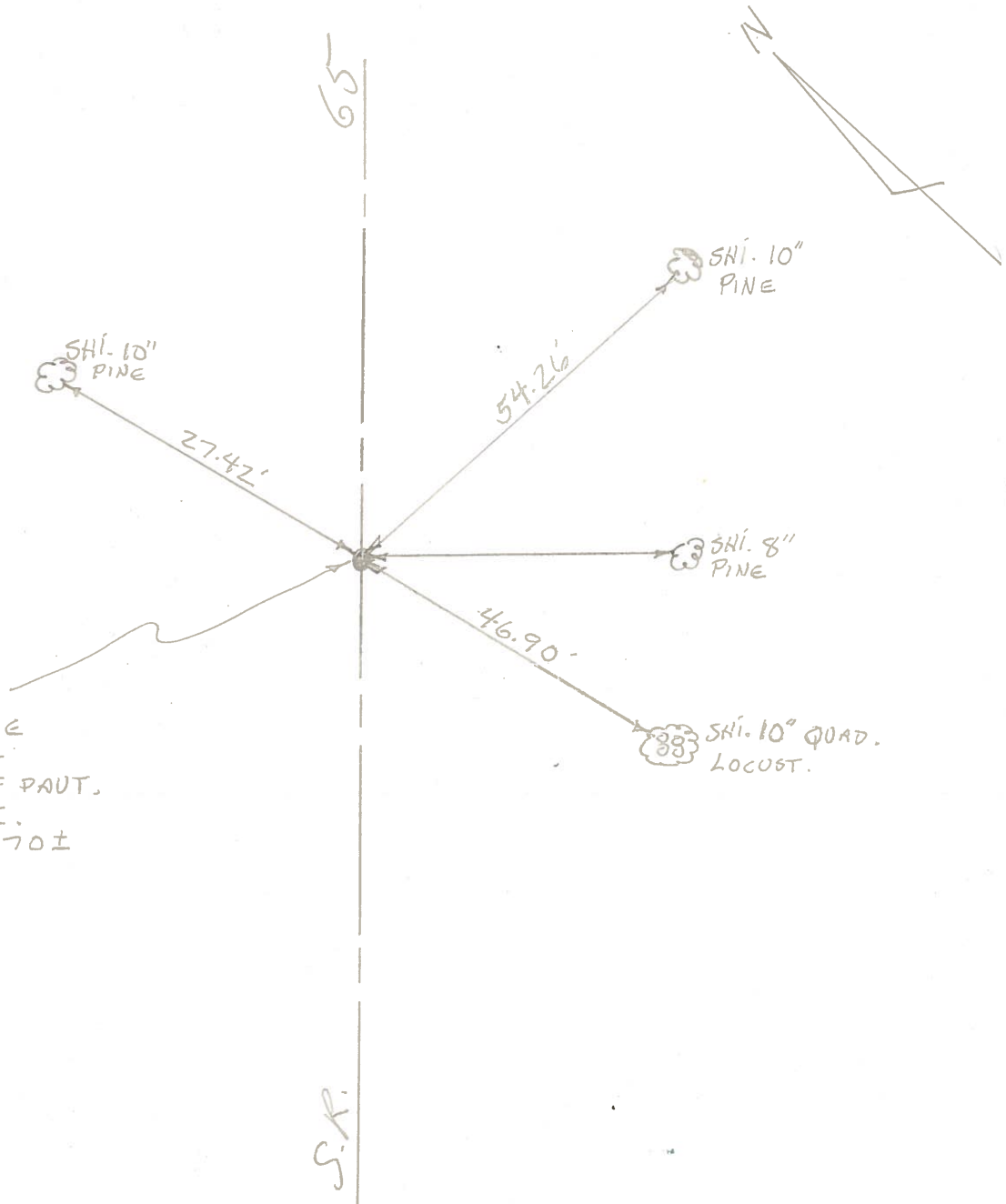
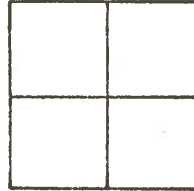

3/4" IRON PIPE
 SET 5-5-72
 LEFT EDGE OF PAUT.
 APPARENT P.I.
 S.L.M. 758+70±

PERSONNEL	TITLE	PERSONNEL	TITLE
BURNSIDE			
SMITH			
BOWERS			
SARDEJA	E.I.T.		

COUNTY WOOD DATE 4-29-71
 S. R. #65 WEATHER CLEAR
 SEC. PERRYS BURSTWY TEMP. +52°

DESCRIPTION POINTS FOUND BEFORE RESURFACING JOB NO. _____
 LEFT CENTER LINE RIGHT

24-J

FO Small R.P. SPR. @
 LEFT EDGE PAVE.
 APPARENT P.I.
 S.L.M. STA. 758+70±
 (SET 3/4" IRON PIPE 5-5-72)
 #752

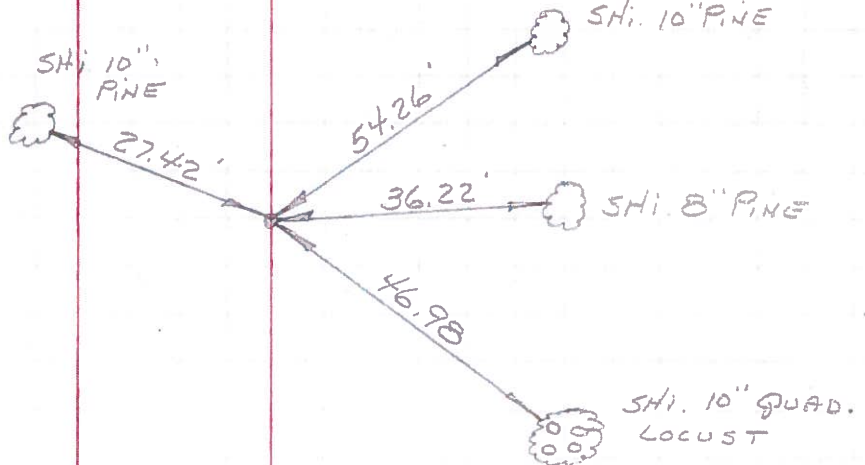

24-HI

FOUND P.K. NAIL
 6± RIGHT OF E
 APPARENT P.I.
 S.L.M. STA. 754+96±
 SET SMALL R.P. SPR. 5-5-72
 #751

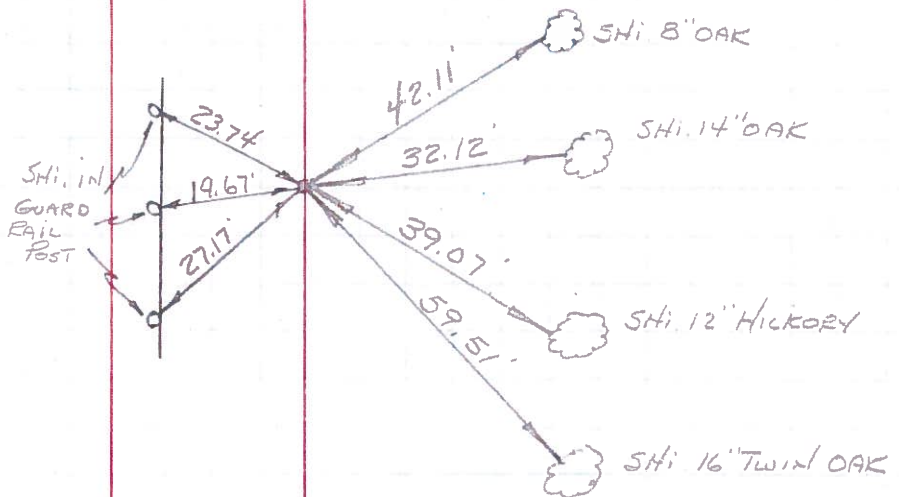

PERSONNEL	TITLE	PERSONNEL	TITLE
Delventhal			
Young			

COUNTY Wood DATE 8-17-60
~~8-2-23-66~~
 S. R. 65 WEATHER Clear
 SEC. 11.96 - 17.65 TEMP. 80's

DESCRIPTION CONTROL POINTS JOB NO. _____

