

O.D.O.T. DISTRICT 2 SURVEY OFFICE (USE ONLY)

PERSONNEL _____ REFERENCE NO. 25 SHEET 40 OF 44
 NOTES STONE DATE 08-04-80 ROUTE SR 65
 H.C. HICHALAK WEATHER WARM COUNTY WOOD
 R.C. NAUSSK TEMP. 80°F TOWNSHIP PERRYSBURG
 _____ CURTIS _____ SECTION RT 61
 _____ T 7 N R 10 E

TYPE MONUMENT 1" IPIN
 ON SURFACE - ~~BELOW~~ ON
~~LEFT~~ - CL PAV'T - RIGHT 21.5'
1.87' RT TO RT EDGE PAVEMENT
 S.L.M. 815+15.41

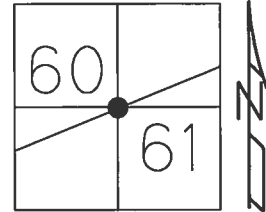

Grid: Northing: 685001.5948 Easting: 1645504.6853

RECORD:
 STA. 812+66.9
 BR#WOO 65 1539
 FD 1" IPIN
 8-04-80
 FD 1" IPIN
 5-9-84, SWH
 FD IPIN
 DOWN EMBANKMENT
 BY BRIDGE
 REF25
 9/21/12, SAH

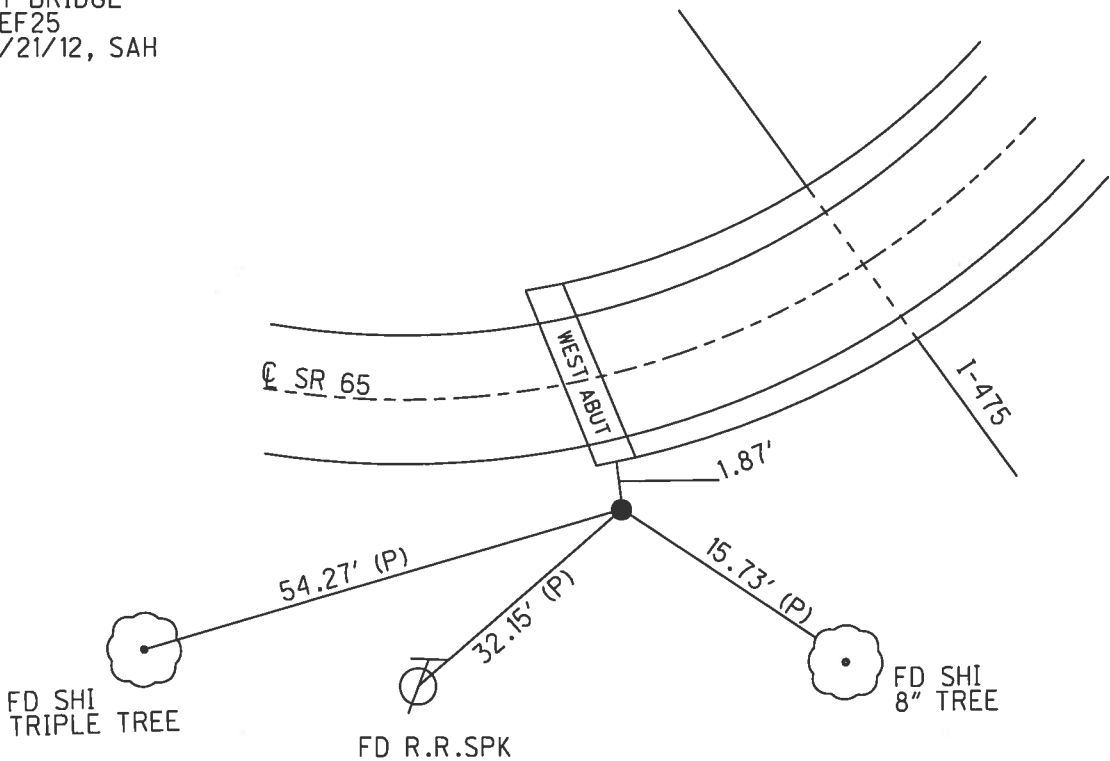

County Wood S.R. #65

Date Aug. 80 5-9-84

Township Perryburg

Weather Warm Seck

Section R.T. 61

Temp. 80°

T N, R E

Personnel I. Stone

R. Michalak

P. Nussner

D. Curtis

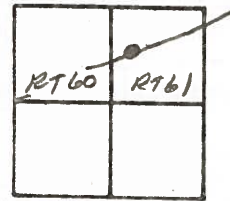

Ref. No. 25

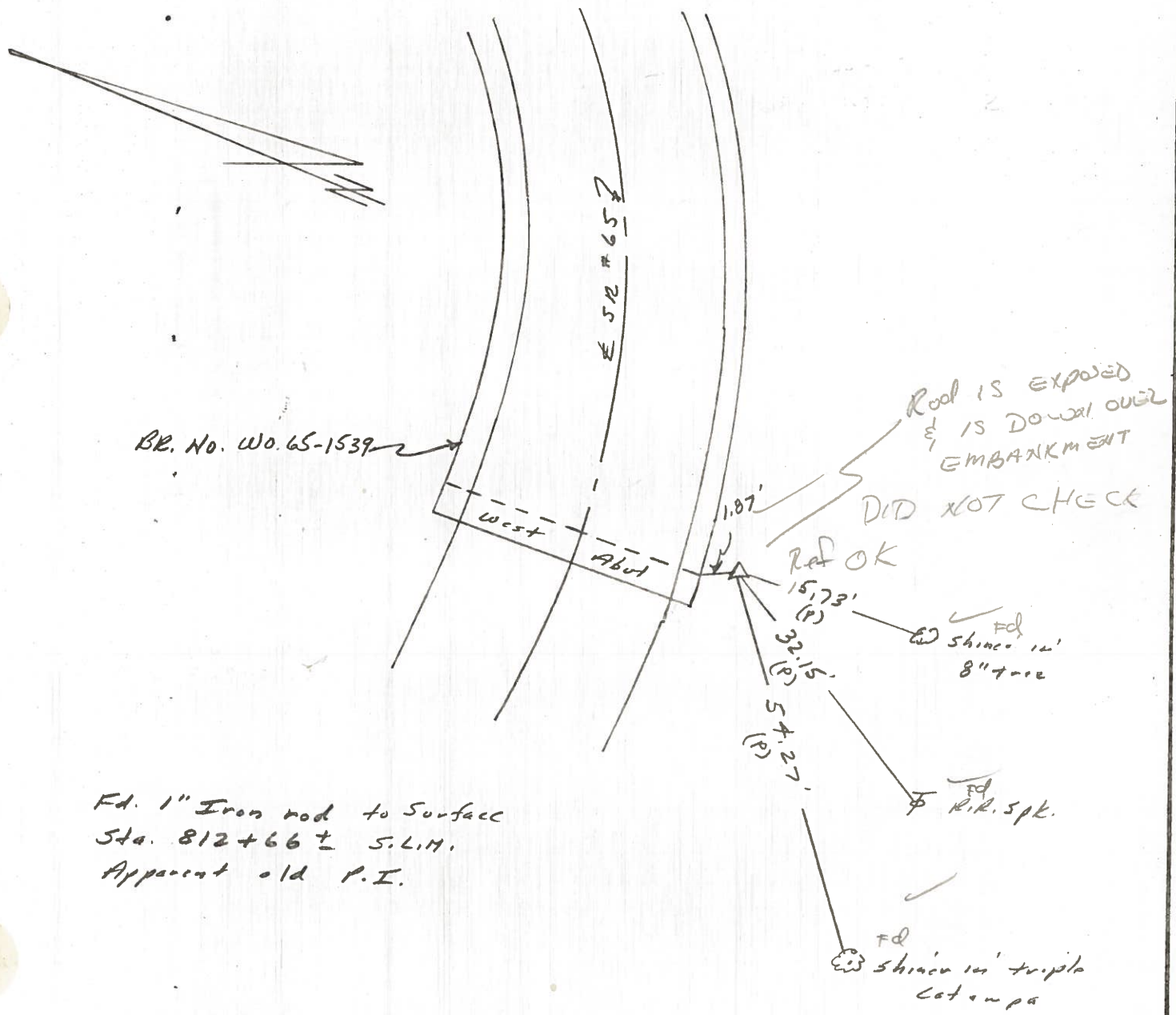

Q.D.O.T. DISTRICT 2 SURVEY OFFICE

Sht. ___ of ___

County Wood S.R. #65

Date 7 Aug. 80

Township Perrysburg

Weather Warm

Section R.T. 61

Temp. 80°

T N, R E

Personnel 1. Stone

R. Michalak

P. Neuser

D. Curtis



Ref. No. 25

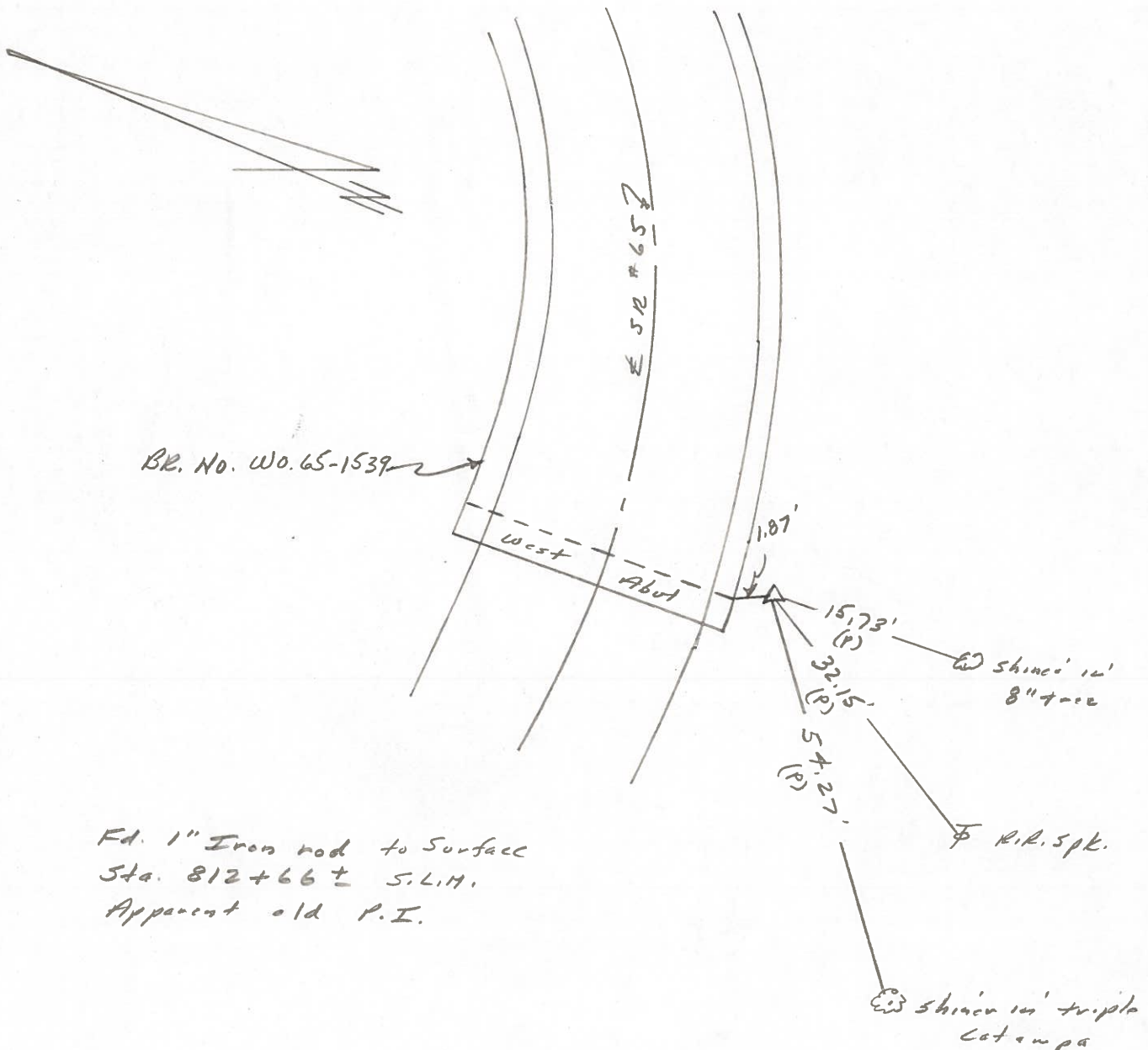

PERSONNEL	TITLE	PERSONNEL	TITLE
BURNSIDE			
SMITH			
BOWERS			
SARDEJA	E.I.T.		

COUNTY WOOD DATE 4-30-71

S. R. #65 WEATHER CLEAR

SEC. PERRYSBURG TWP TEMP. _____

DESCRIPTION	CONTROL POINTS	LEFT	CENTER LINE	RIGHT	JOB NO.
-------------	----------------	------	-------------	-------	---------

(DID NOT FIND)
APPROX. 1000' S.W. OF
HULL PRAIRIE RD.

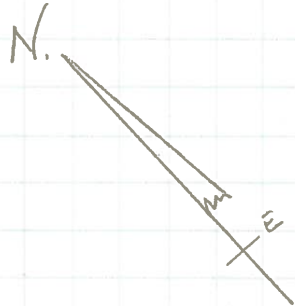
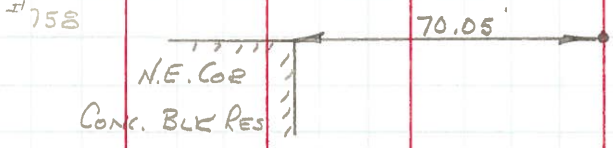

25

± S.R. #65 ON CURVE
NEW CONSTRUCTION

± I-475

FD. 1" IRON ROD
S.L.M. STA 812+66 ±
APPARENT OLD P.I.

#757

NEAR EDGE
CONG. BR. ABUT.
Br#Wo. 65-1539

TANGENT S.R. #65

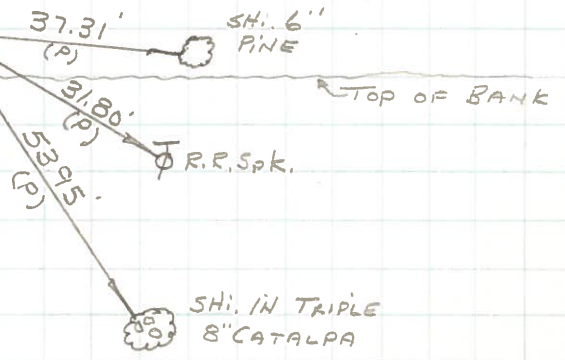

OF
4-19-72

PERSONNEL	TITLE	PERSONNEL	TITLE
Delventhal			
Young			

COUNTY Wood DATE 3-4-66
8-18-60
 S. R. 65 WEATHER Clear
 SEC. 11.96-17.65 TEMP. 80's

DESCRIPTION CONTROL POINTS JOB NO. _____

