

O.D.O.T. DISTRICT 2 SURVEY OFFICE (USE ONLY)

PERSONNEL _____ REFERENCE NO. 26 SHEET 43 OF 44
 NOTES LEU DATE 8-14-14 ROUTE SR 65
 H.C. HOMAN WEATHER SUNNY COUNTY WOOD
 R.C. WESTFALL TEMP. 70°F TOWNSHIP PERRYSBURG
 SECTION RT 62
 T 7 N R 10 E

TYPE MONUMENT R.R.SPIKE
~~ON SURFACE~~ - BELOW 3"
 LEFT - CL PAV'T - ~~RIGHT~~ 2.7'
9.6' TO LT EDGE PAVEMENT
 S.L.M. 829+95.04

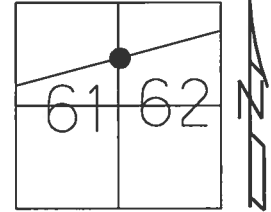

Grid: Northing: 685594.776 Easting: 1646860.198

NOTE: DIST. 26-26A = 0.96'

RECORD: P.I.
 STA. 827+48.71
 FD R.R.SPIKE
 ORIGIN UNKNOWN
 $\Delta = 7^{\circ}31'20''$
 FD P.K./WASHER
 5/19/95, SAH
 SET PK/WASHER
 8-8-95, SAH
 FD P.K.SHANK
 REF26
 9/21/12, SAH
 FD P.K./WASHER
 REF26
 8-14-14, JLL
 SET MAG/WASHER
 8-03-15, JLL

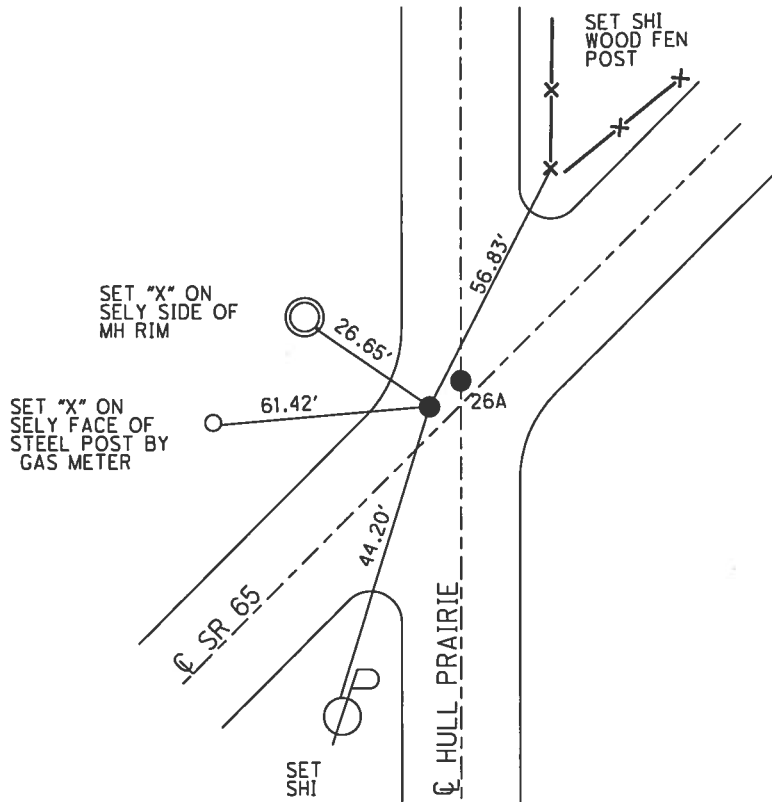

O.D.O.T. DISTRICT 2 SURVEY OFFICE

PERSONNEL

REFERENCE NO. 26

SHEET 71 OF 91

NOTES BARNHISEL

H.C. COLOES

R.C. BARNHISEL

DATE 5-19-95

WEATHER SUNNY

TEMP. +78°F

ROUTE SR-65

COUNTY Wood

TOWNSHIP Perrysburg

SECTION RT 61

T 7 N R 10 E

TYPE MONUMENT PK WASHER

ON SURFACE - ~~BELOW~~

LEFT - ~~C~~ PAV'T. - RIGHT 1.3' LT

9.6 TO LT EDGE PAVEMENT

S.L.M. 827+89

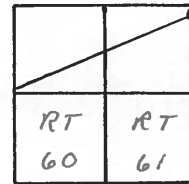

Record
 "A" Fd PK. @ surface
 1.3' Lt. of E Pav SR 65
 3.5' East of E Pav H.P. Rd
 "B" Fd Rail road site w/+
 @ surface origin unknown
 PI Sta. = 827+48.71
 A = 7°-31' 20" RT

SET PK WASHER
 8-8-95
 SAH

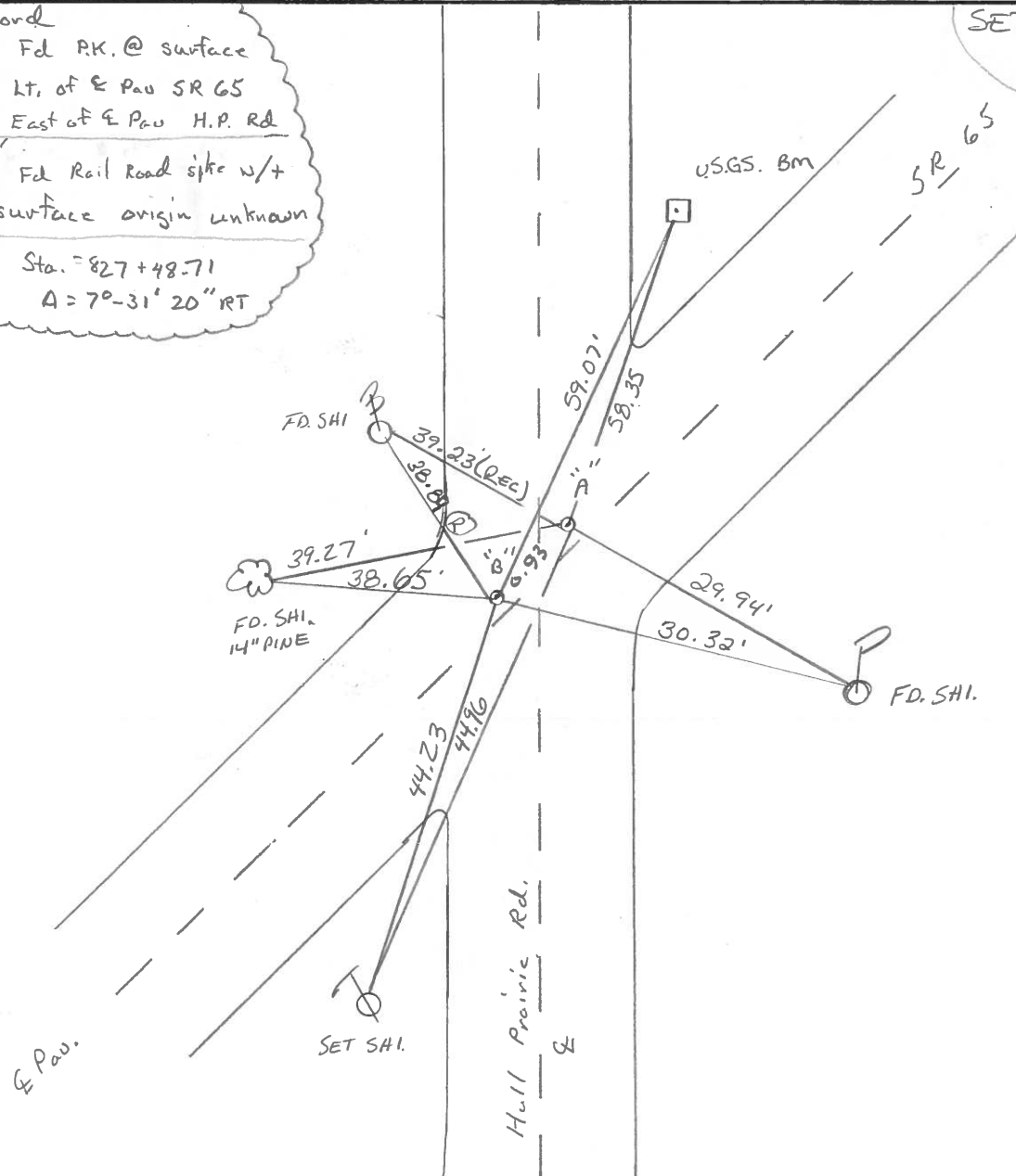

County WOOD S.R. 65

Date 5-10-84

Township PERRYSBURG

Weather clear

Section R.T. 61

Temp. 40°

T7N, R10E

Personnel HOFFMAN

LOEHRKE

HOUSEHOLDER H.C.

BARNHISEL RC

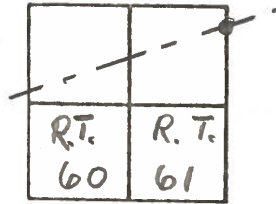

Ref. No 26

#26

"A" = Fd P.K. @ surface
 1.4' LT. of & PAVT SR65
 3.5' EAST of & PAVT HULL-PRAIRIE.

SLM = 827+89

Record:
 P.I. STA. = 827+48.71
 Δ = 7°-31'-20" RT.

SET PK/WASHER
 @ BOTH POINTS
 11-5-84
 SWH.

"B" = Fd R.R. SPK w/ "t" @ surface
 ORIGINAL UNKNOWN.

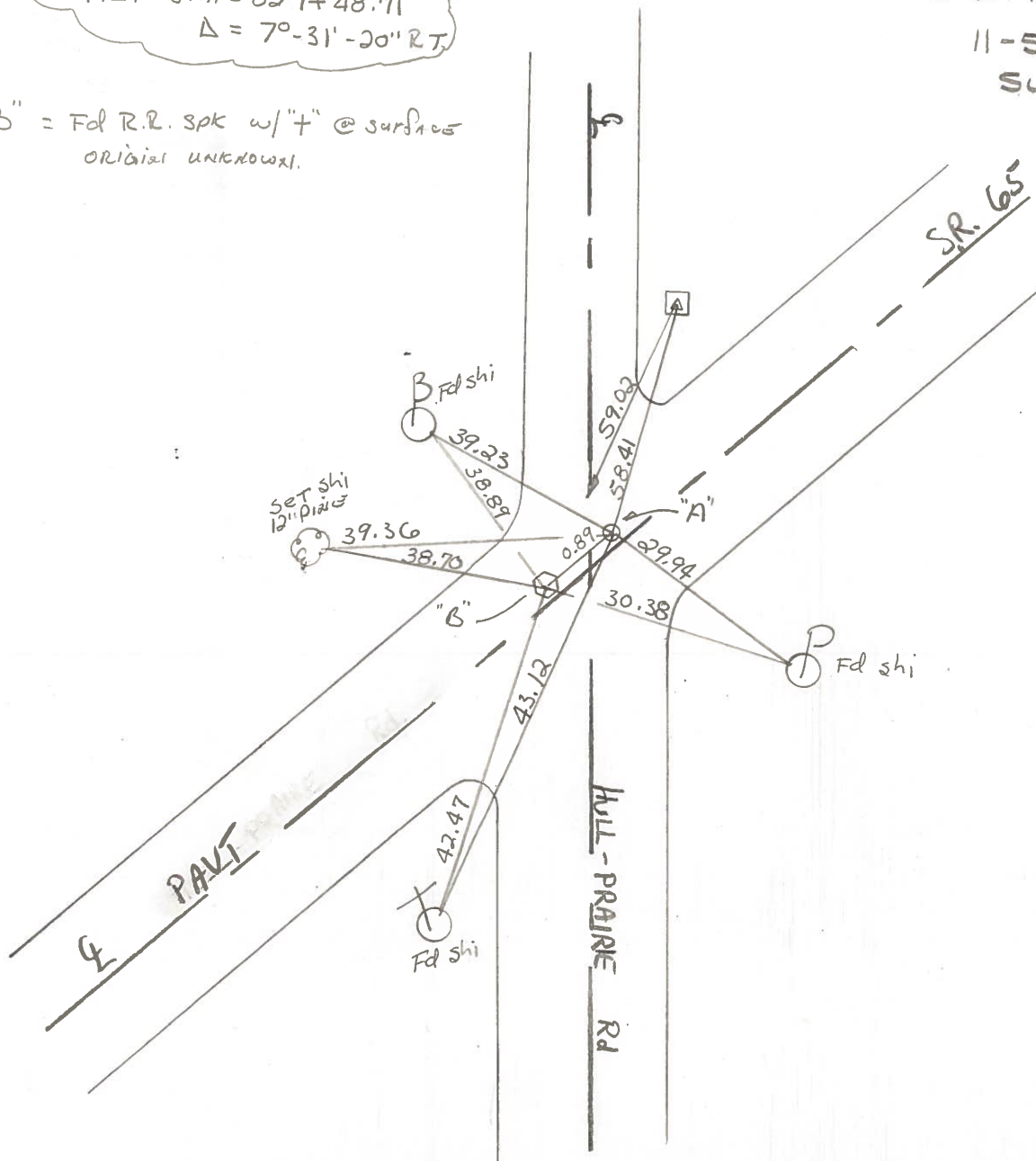

County Wood S.R. #65

Date 7 Aug 80

Township Pennsburg

Weather Warm

Section RT-61

Temp. 80°

T N, R E

Personnel I. Stone

R. Michalak

P. Neuser

D. Curtis

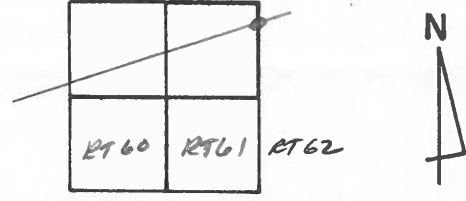

Ref. No. (26)

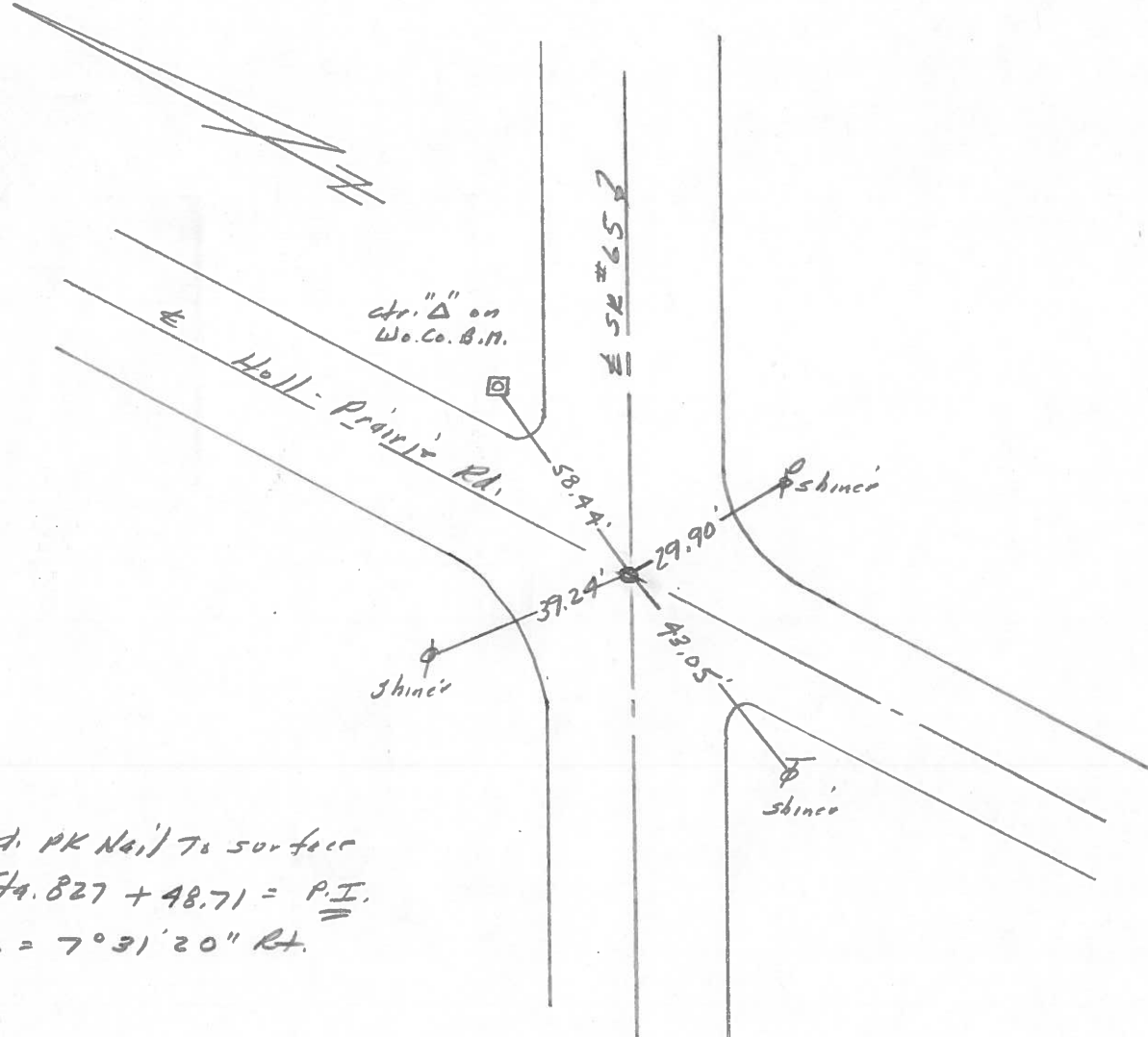

Fd. PK Nail To surface
 Sta. 827 + 48.71 = P.I.
 $\Delta = 7^{\circ}31'20''$ Rt.

| PERSONNEL | TITLE | PERSONNEL | TITLE |
|-----------|-------|-----------|-------|
| Granata | | | |
| Neusser | | | |
| Vanva | | | |
| Jackson | | | |

COUNTY Wood DATE Aug. 10, 1971
 S. R. # 65 WEATHER Cloudy
 SEC. _____ TEMP. 85[°]F

DESCRIPTION Reference Mon. S.R. # 65 JOB NO. _____

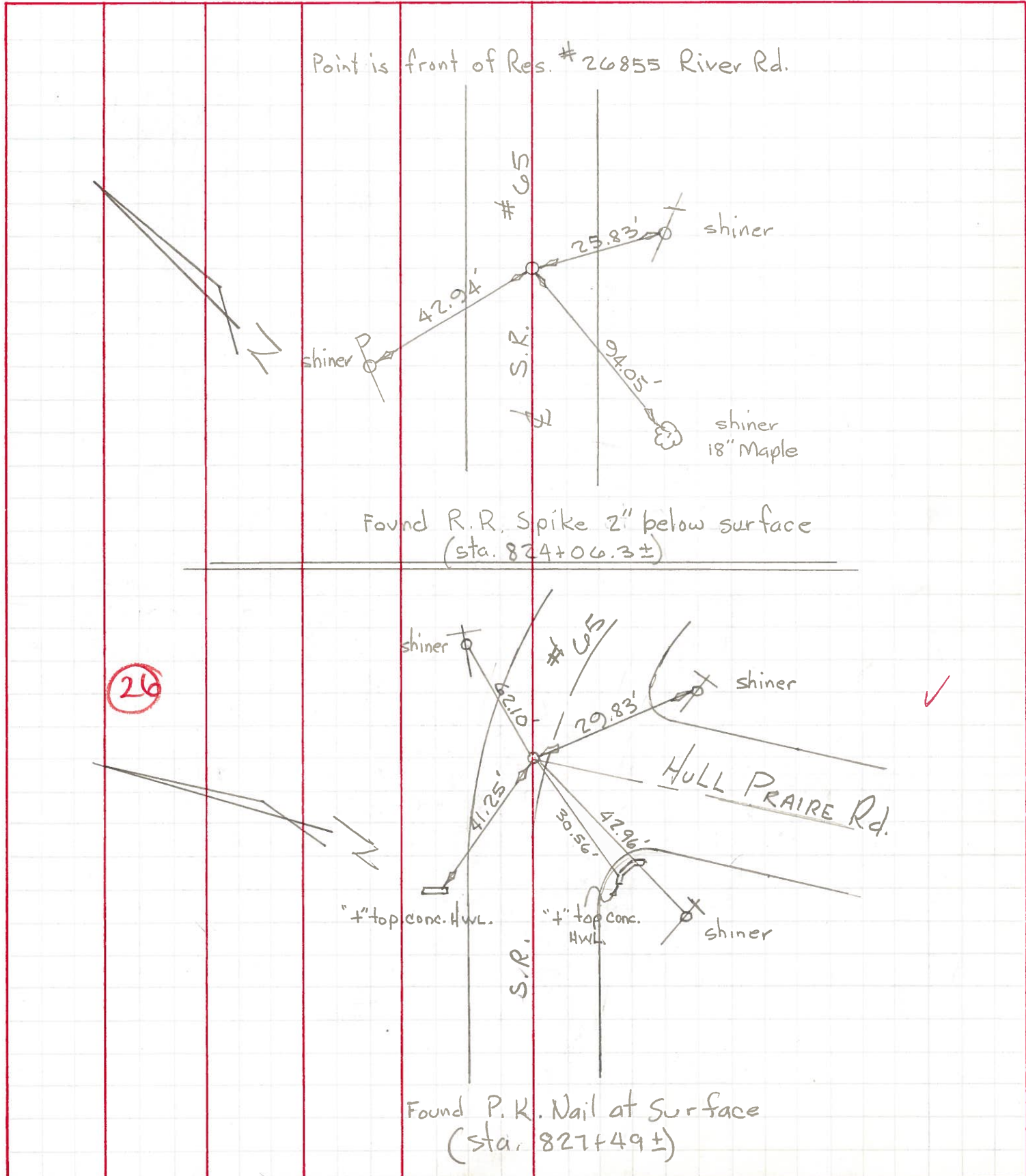

| PERSONNEL | TITLE | PERSONNEL | TITLE |
|-----------|--------|-----------|-------|
| BURNSIDE | | | |
| SMITH | | | |
| BOWERS | | | |
| SARDEJA | E.I.T. | | |

COUNTY Wood DATE 4-30-71
 S. R. #65 WEATHER CLEAR
 SEC. PERRYSBURG TWP TEMP. +58°

DESCRIPTION CONTROL POINTS LEFT CENTER LINE RIGHT JOB NO.

2K 4-19-72

FD. R.R. SPK (1" BELOW SURFACE) SHI
 APPROX. 200' ± SOUTHERLY
 OF CRANDEN DR.
 S.L.M. STA. 860+96 ±
 (SET P.K. 5-9-72)
 #760

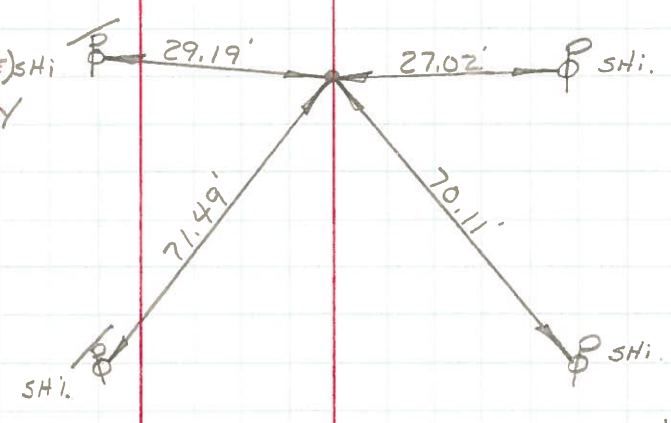

SEE SHEET 14-A

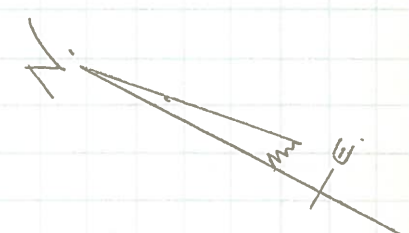

76

2K 4-19-72

FD. P.K. NAIL 2' ± LT. OF S.R. #65
 S.L.M. STA. 827+48 ±
 (SET P.K. 5-8-72)
 #759

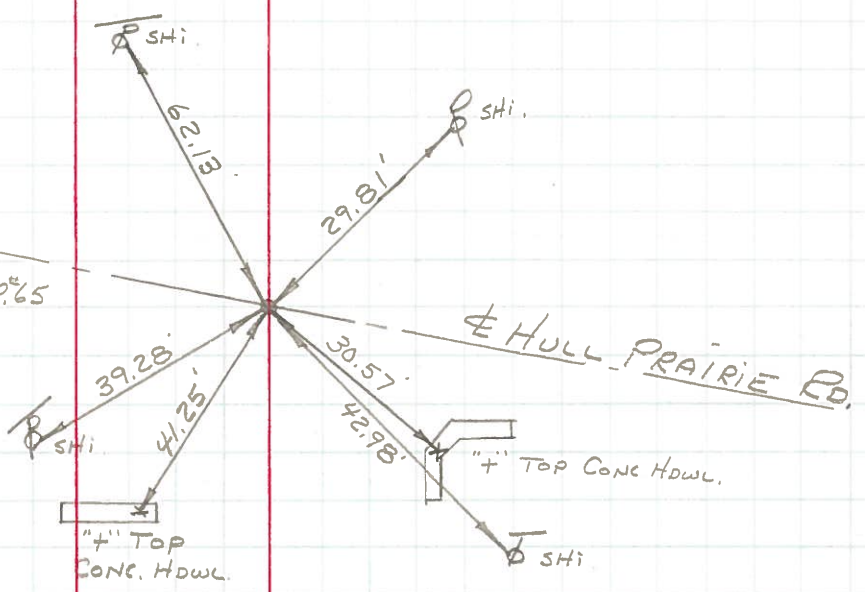

PERSONNEL TITLE PERSONNEL TITLE

COUNTY Wood

DATE 8-18-60

OK 3-4-66

S. R. 65

WEATHER Clear

SEC. 11.96- 17.65

TEMP. 80's

DESCRIPTION

CONTROL POINTS

JOB NO.

LEFT

CENTER LINE

RIGHT

(26)

Holl Prairie Rd. #759

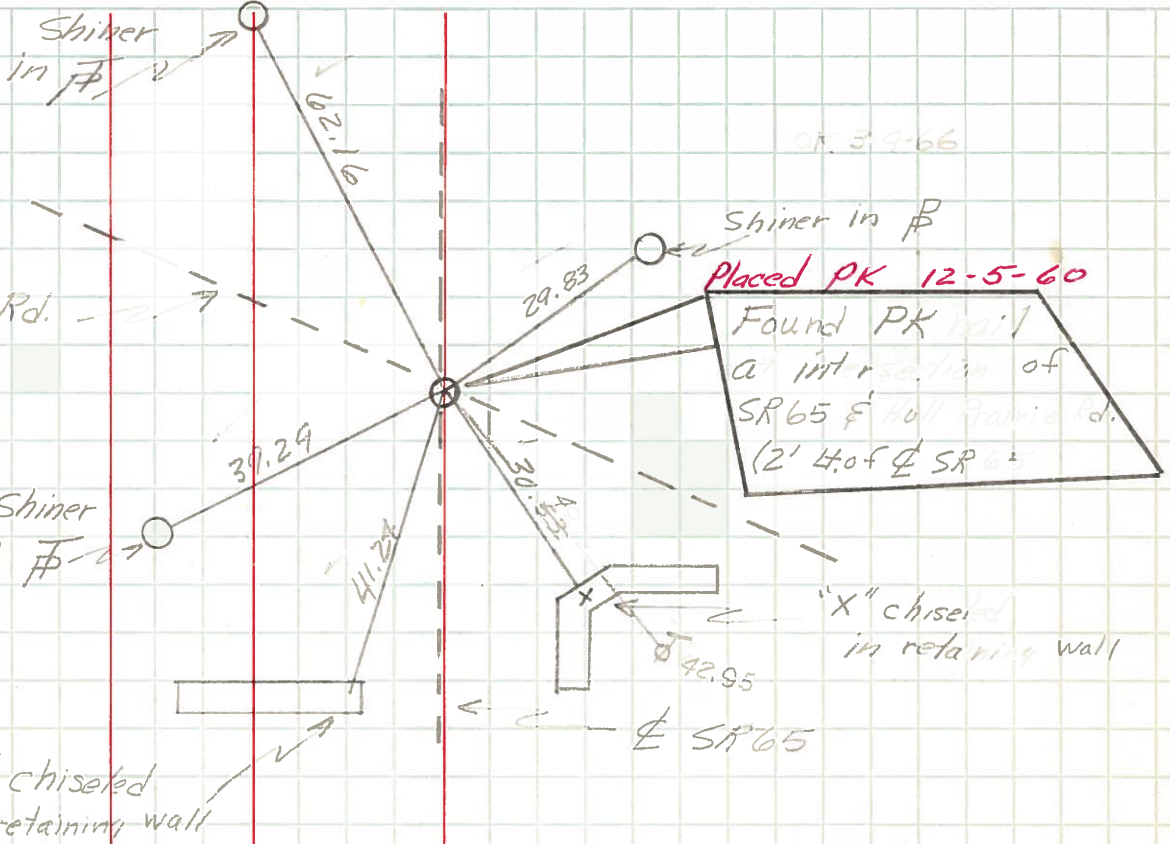

(26-K)

#760

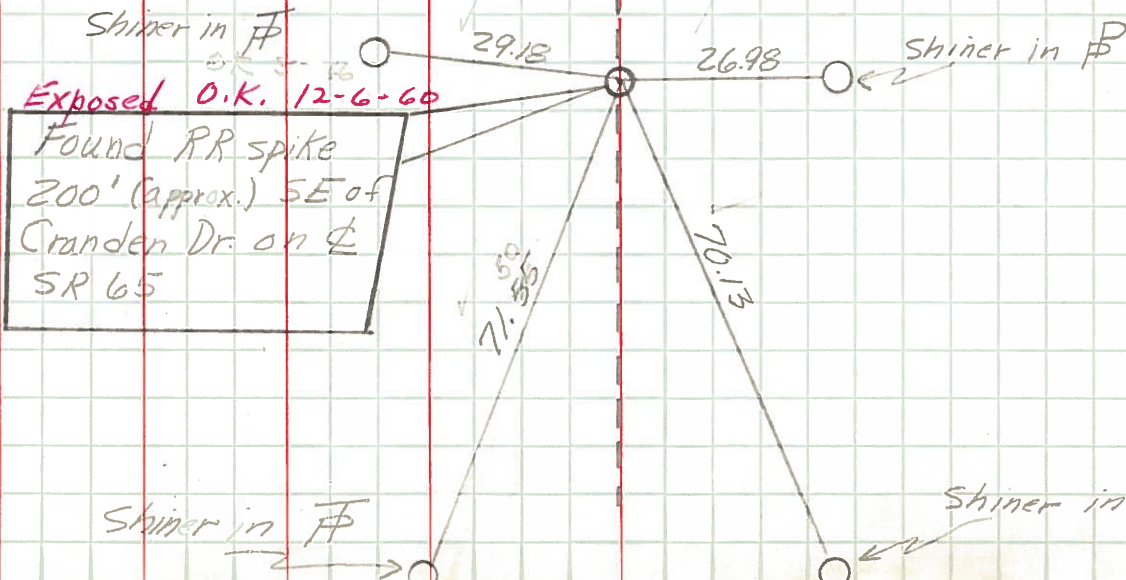

SR65