

O.D.O.T. DISTRICT 2 SURVEY OFFICE (USE ONLY)

PERSONNEL

REFERENCE NO. 29 B

SHEET 3 OF 9

NOTES LOEHRKE DATE 6/4/85

H.C. BARNHISEL WEATHER CLEAR

R.C. HOFFMAN TEMP. 75°

ROUTE SR 65

COUNTY WOOD

TOWNSHIP PERRYSBURG

SECTION 12 MILE RESERVE

DWG BY NIESE PID _____

T 4 US

TYPE MONUMENT SMALL NAIL

ON SURFACE - ~~BELOW~~ ON _____

OFFSET \odot PAVEMENT _____ ~~RT~~ : RT

_____ TO _____ EDGE PAVEMENT

STATION: 948+34

HORZ. DATUM: _____ GEOID: _____

GRID: NORTHING: _____ EASTING: _____

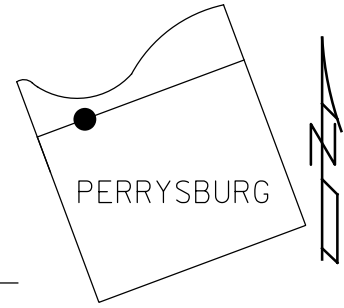

RECORD:
FD SMALL NAIL
ORIGIN UNKNOWN
6/4/85, CL

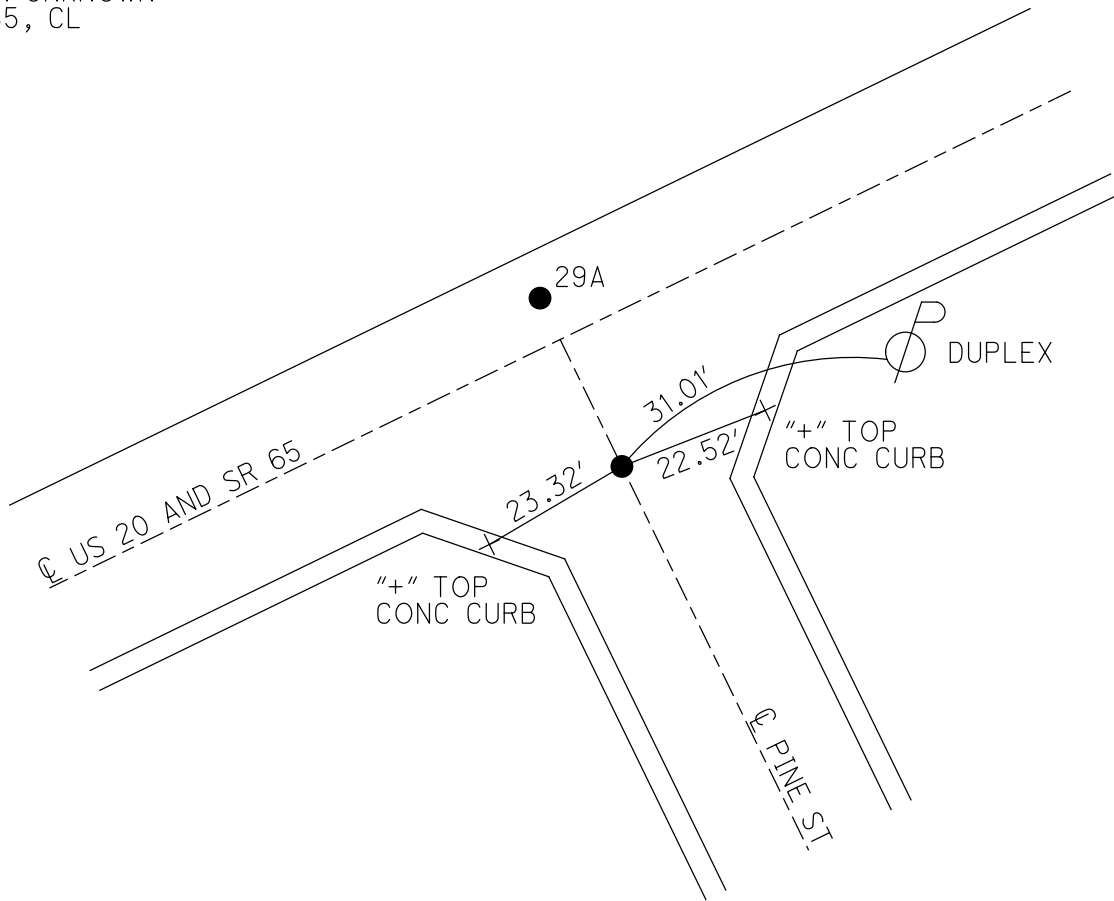

County WOOD S.R. 65 & U.S. 20

Township PERRYSBURG

Section _____

T N, R E

Personnel LOEHRKE

Hoffman

BARNHISEL

Date 6-4-85

Weather CLEAR

Temp. +75

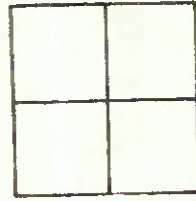

SLM 4084

7.5 Lf of Q PAUT SR 65
ON Q PAUT PNE ST
7.2 to LF E.P.
Fd: Lg R.R. Spike
1" BELOW SURFACE

Set Sm R.R. Spike
7-1-85
CL.

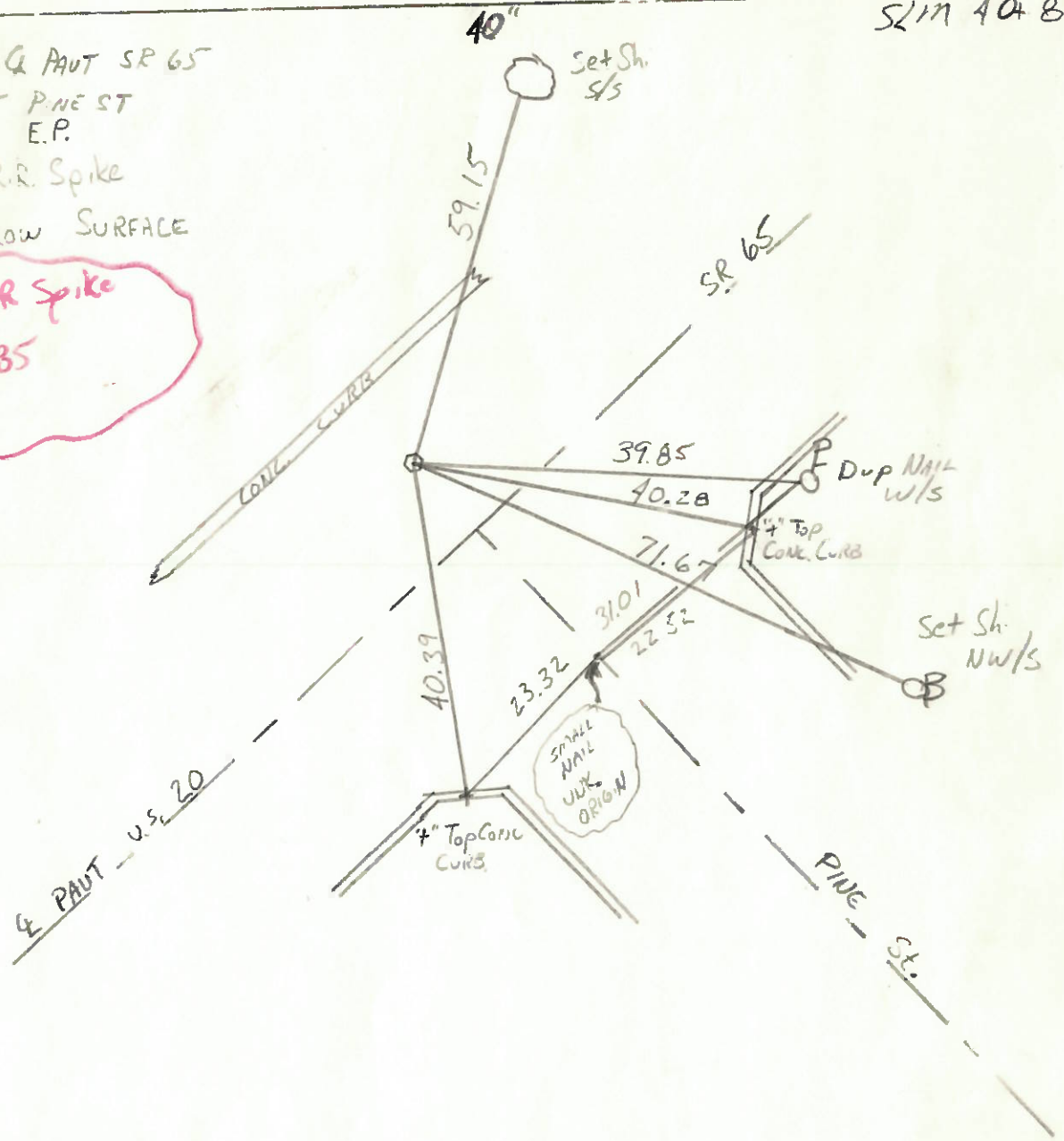

County WOOD

Date 7-31-78

Township PERRYSBURG

Weather PT. CLOUDY

Section _____

Temp. +70°

T N, R E

Personnel BURNSIDE

SMITH

BOWERS

KNAPE

MEAD

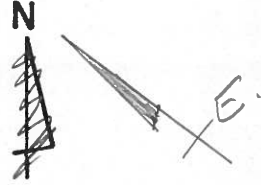
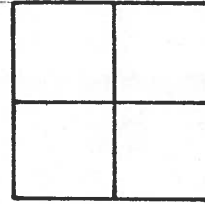

FD. R.R. SPK.
@ SURFACE

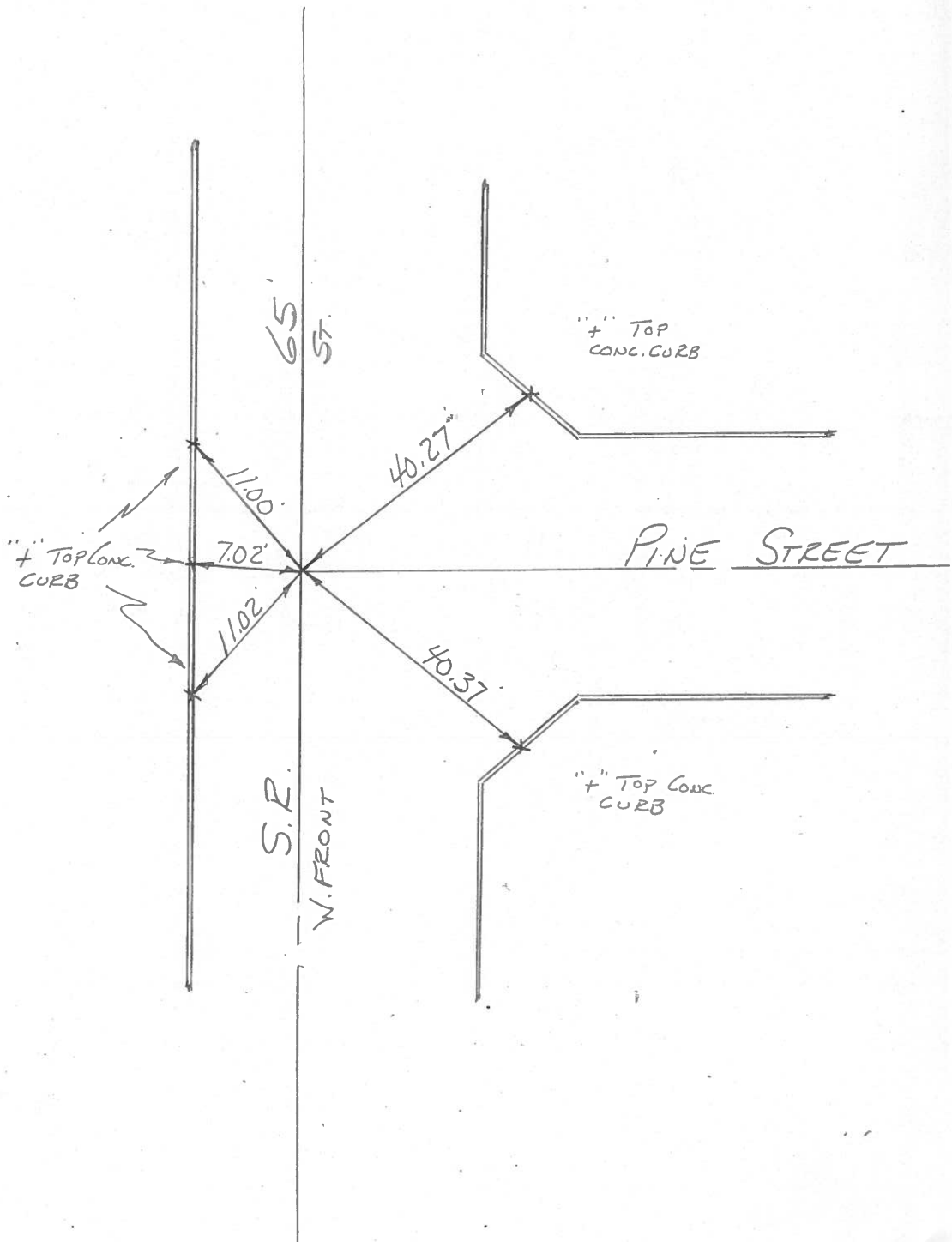

PERSONNEL TITLE PERSONNEL TITLE

COUNTY Wood DATE 8-25-65

Silvester

S. R. 65 WEATHER _____

SEC. _____ TEMP _____

DESCRIPTION Perrysburg JOB NO. _____

LEFT CENTER LINE RIGHT

@ front of Mulberry St.

CP
Ry. 2"
R
8-23-65

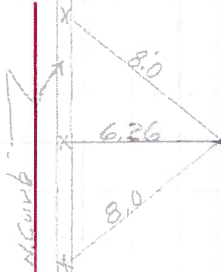

from old wit.
found 2" iron Bolt with + on top 5" below Sur.
Set new ties to x on N. Curb

@ front of Pine St.

CP
Ry. 2"
R
8-13-65



found iron Pipe 1' below Surface
Set new ties to x on top N. Curb.

Near edge of Steel Pipe
1' above ground

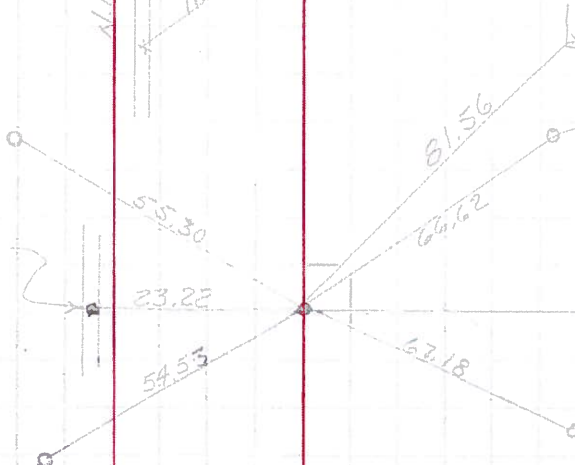

Near Edge Steel Pipe
1' above ground

Ed Iron Pin Front of Louisiana Ave
4" below Surface

Replaced R.P. Spk
8-24-65

Near Edge Steel S&L Pipe
1' above ground

Front of Elm St.
Ed Iron Pin
1" below Surface

Replaced R.P. Spk
8-24-65

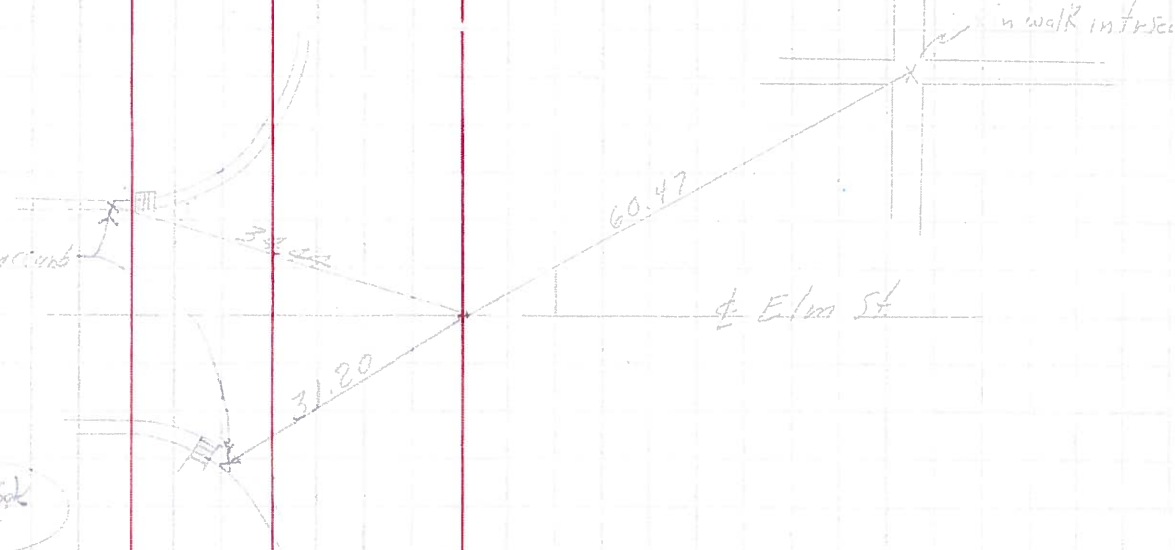

PERSONNEL TITLE PERSONNEL TITLE

Silvester

COUNTY Wood

DATE 7/6/65

E

S. R. 65

WEATHER

Crew

SEC.

TEMP.

DESCRIPTION

LEFT

CENTER LINE

RIGHT

JOB NO.

W. Boundary of front St.
Mon. Box Station Conc.

OK
8-29-65

Shiner in A.P.L.C.

19.87

57.89

Hyd

88.93

East of (Landing)

Canadian Zone

Shiner in A.P.L.C.

29.06

47.80

kin center sidewalk

Front of Mulberry St.
with grad but find R.K. D.S.N. ?

P.K. 26.75

58.03

Drives car post
old but good

Shiner in Tel Lake

61.05

on top curb

front of Pine St. P.K. ?

39.95

40.72

E Pine Street

Shiner in Tel Lake

42.52

x on top curb