

O.D.O.T. DISTRICT 2 SURVEY OFFICE (USE ONLY)

PERSONNEL	REFERENCE NO. <u>30 BC</u>	SHEET <u>2</u> OF <u>8</u>
NOTES <u>HUSS</u>	DATE <u>9/13/05</u>	ROUTE <u>SR 65</u>
H.C. <u>HOMAN</u>	WEATHER <u>SUNNY</u>	COUNTY <u>WOOD</u>
R.C. <u>MIKLOVIC</u>	TEMP. <u>78°</u>	TOWNSHIP <u>PERRYSBURG</u>
DWG BY <u>NIESE</u>	PID <u>-</u>	SECTION <u>RT 69</u>
TYPE MONUMENT <u>P.K./WASHER</u>		T <u>3</u> 12 MILE RESERVE
ON SURFACE - BELOW <u>ON</u>		
OFFSET \odot PAVEMENT <u>14.5'</u> LT : RT		
<u>2.5'</u> TO RT EDGE PAVEMENT		
STATION: <u>1036+40</u>		
HORZ.DATUM: <u>NAD83(2011)</u>	GEOID: <u>2012A</u>	
GRID: NORTHING: <u>695462.039</u>	EASTING: <u>1665084.641</u>	

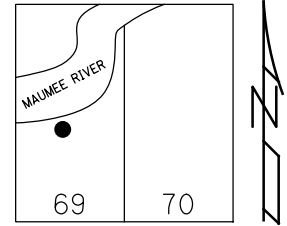

RECORD:
 STA 32+31.06
 \odot CONSTRUCTION
 $\Delta = 9^\circ 50' LT$
 SET MAG/WASHER
 10/28/05, SAH
 FD MAG/WASHER
 REFBC30
 12/16/19, JFO

DIST. 30B-30BC=64.73'

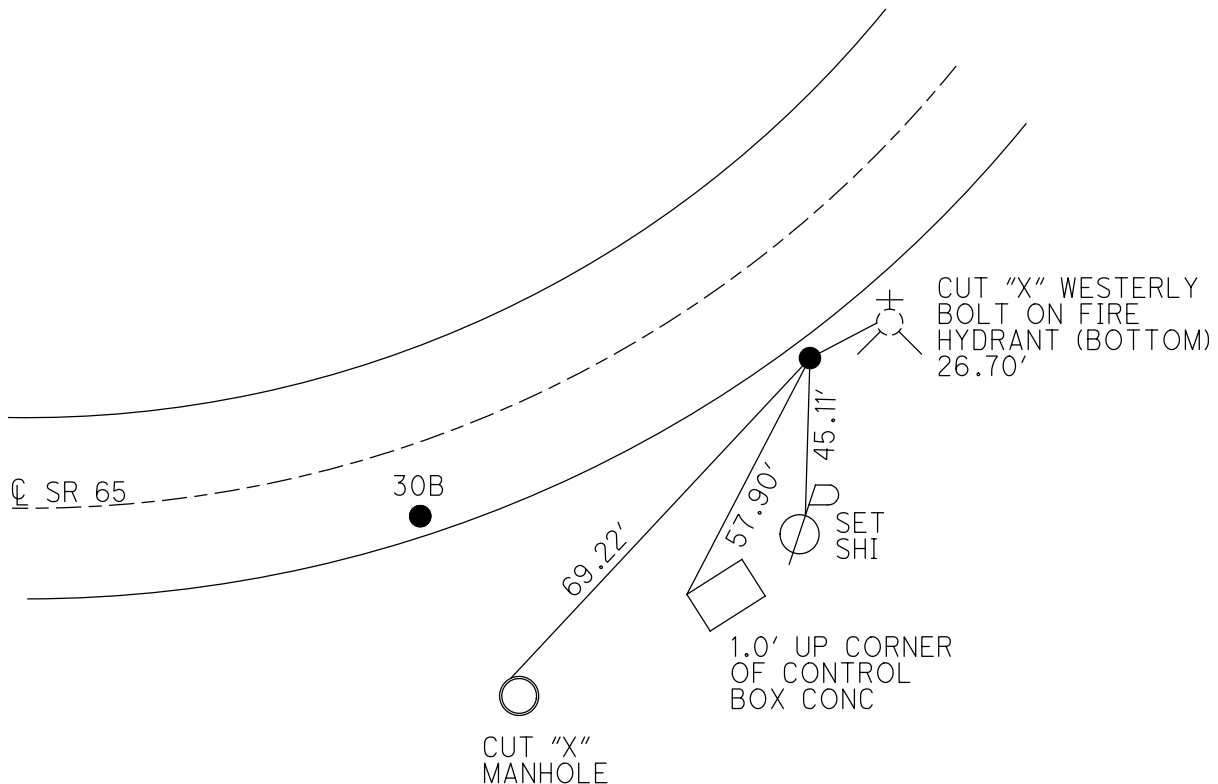

O.D.O.T. DISTRICT 2 SURVEY OFFICE

PERSONNEL

REFERENCE NO. 30-8, SHEET 4 OF 14

NOTES _____
 H.C. HUSS
 R.C. HOMAN

DATE 9-13-05
 WEATHER SUNNY
 TEMP. 78°

ROUTE SR 65
 COUNTY WOOD
 TOWNSHIP PERRYSBURG
 SECTION RIVER TRACT
T7-N R11-E
 Town 3, 12 mile Res.

TYPE MONUMENT _____ PK & WASHER
 ON SURFACE - ~~BELOW~~ _____ ON
~~LEFT~~ ^{RT OF} ~~C PAVT~~ - RIGHT 14.5' RT
2.5' TO RT EDGE PAVEMENT
 S.L.M. _____ 1036+40

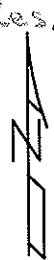
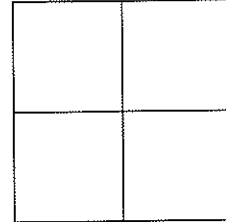

RECORD PT A
 1937 \odot SURVEY & \odot RW STATION=
 P.I. 31+66.4
 DELTA=9°50' LT.

SET MAG NAIL
 & WASHER
 10-28-05
 SAH

RECORD PT B
 STA 32+31.06 \odot CONST.
 DELTA=9°50' LT.

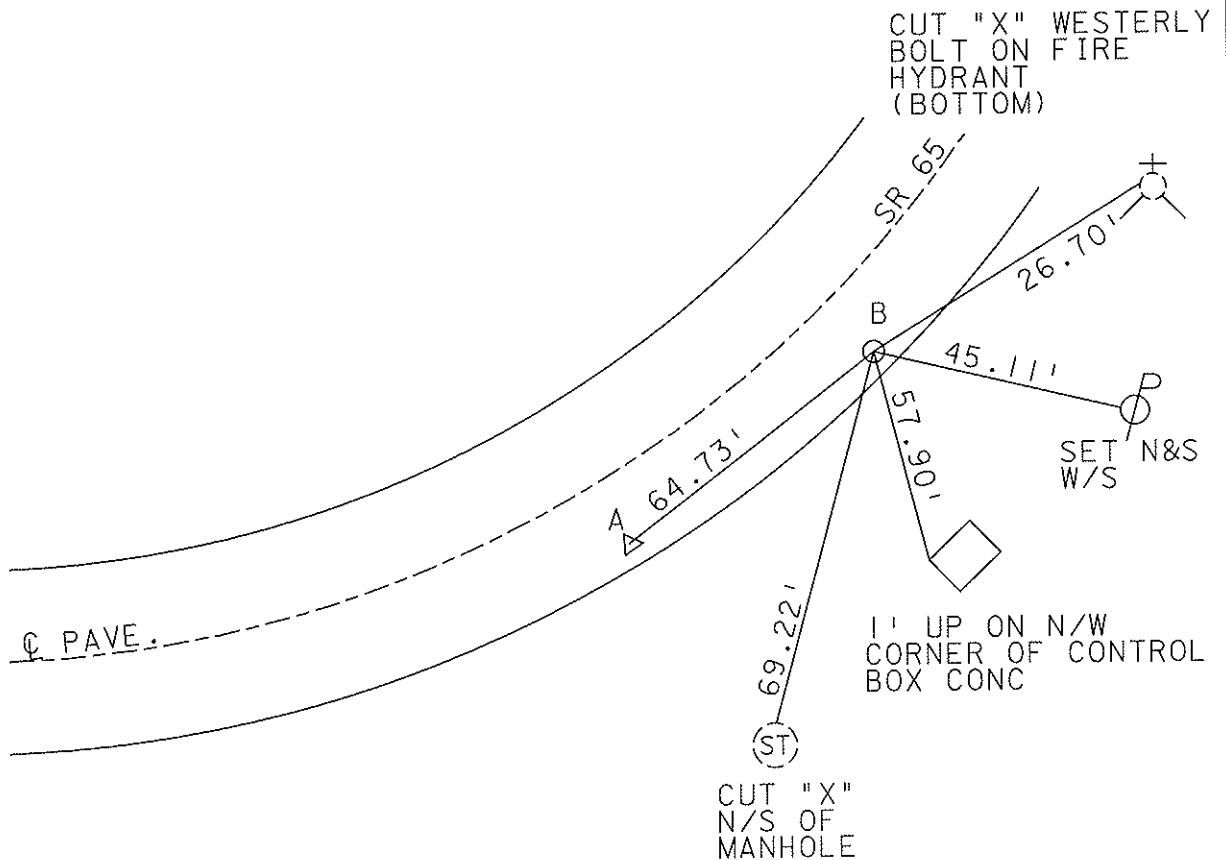

O.D.O.T. DISTRICT 2 SURVEY OFFICE

PERSONNEL

REFERENCE NO. 30-B

SHEET OF

NOTES BARNHISEL

H.C. FEED

DATE 5-2-88

ROUTE 65

R.C. Loehrke

WEATHER SUNNY

COUNTY WOOD

HOFFMAN

TEMP. +70°

TOWNSHIP PEEBERSBURG

SECTION RIVER TRACT 49

T 7 N R 11 E

P.I.

TYPE MONUMENT Pt. A Lg Spk Pt. B, PK NAIL

ON SURFACE - BELOW 2" SURFACE

LEFT - 0 PAV'T. - RIGHT 14.2

0.7 TO Lt EDGE PAVEMENT curbing

S.L.M. Pt. "A" 1035+75

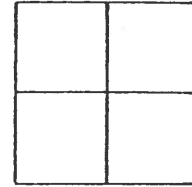

Pt. A
Pt. B

RECORD Pt. "A"

STA: 31+66.4 & Survey
A = 9° 50' Lt

RECORD Pt. "B"

STA: 32+31.06 & Const.
A = 9° 50' Lt

Pt. "A" Set 2" Lg Spk
Pt. "B" Set PK Nail
8-26-88
N/S

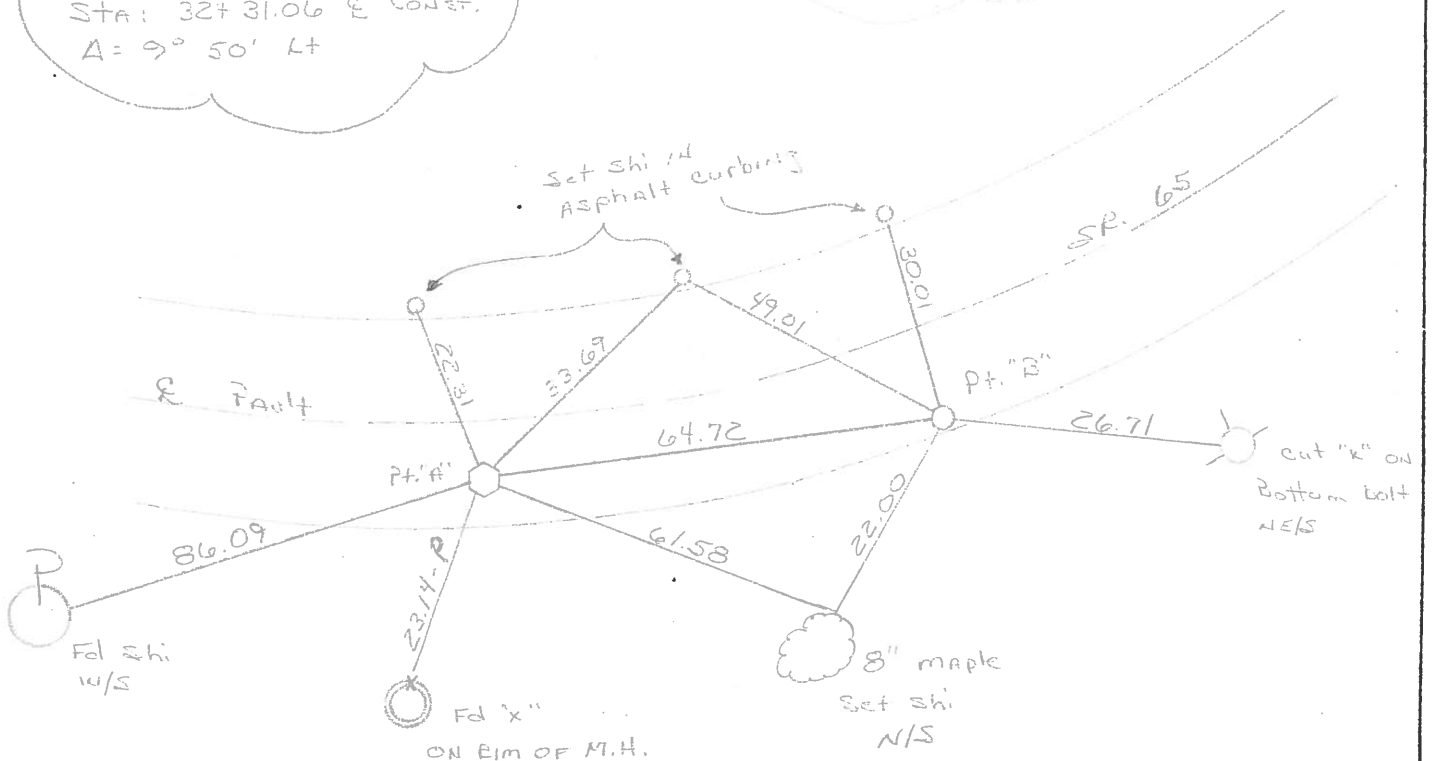

County Wood S.R. 65

Date 13 Nov. 80

Township _____

Weather cloudy

Section _____

Temp. 40°

T N, R E

Personnel I. Stone
R. Michalak
P. Neuse
D. Curtis
H. Mead

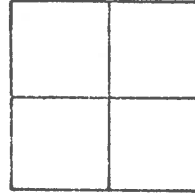

REF. NO. 30-8

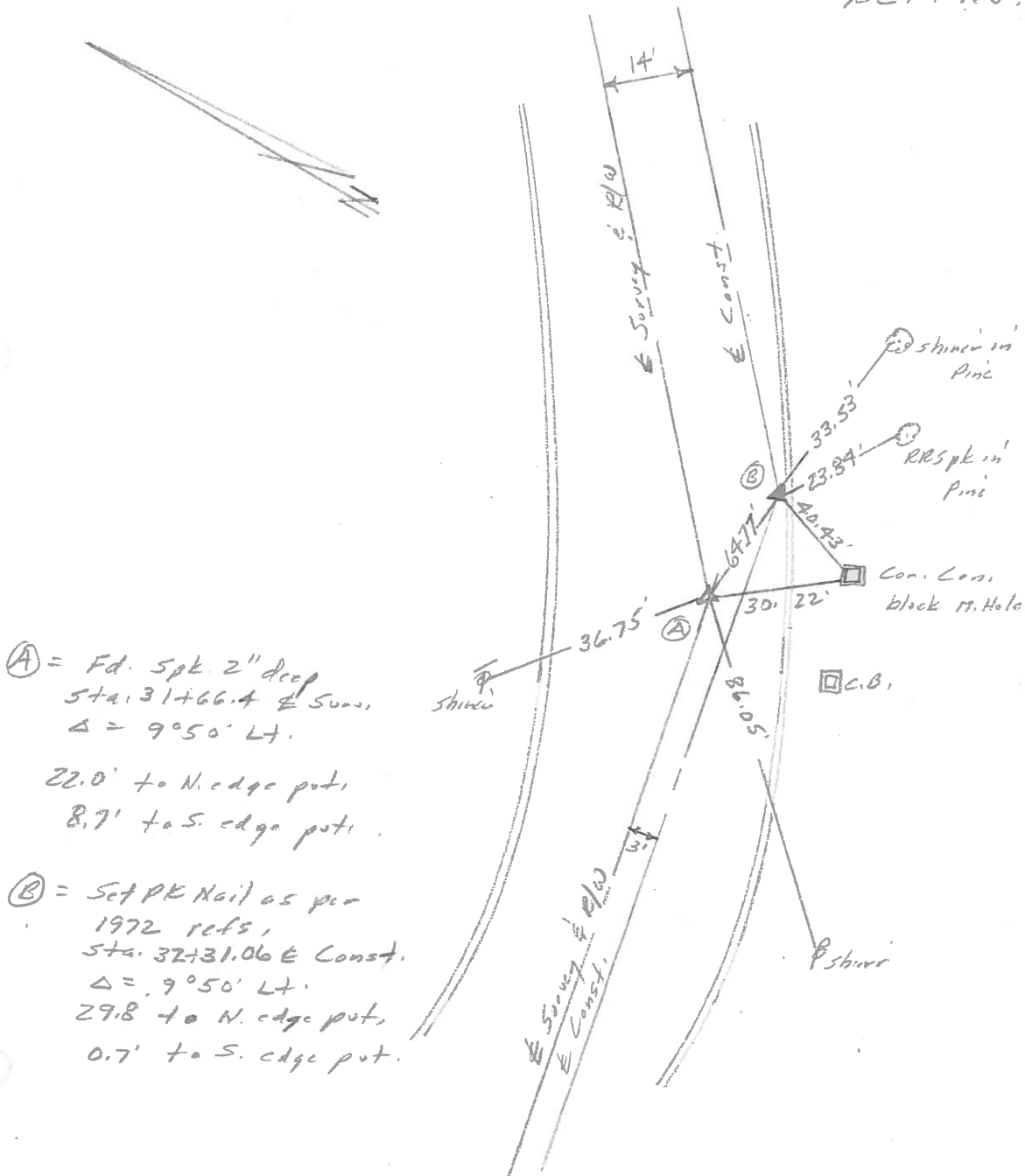

Ⓐ = Fd. Spk 2" deep
 Sta. 31+66.4 E Surv.
 $\Delta = 90^{\circ}50' \text{ Lt.}$

22.0' to N. edge put,
 8.7' to S. edge put.

Ⓑ = Set PK Nail as per
 1972 refs,
 Sta. 32+31.06 E Const.
 $\Delta = 90^{\circ}50' \text{ Lt.}$
 29.8' to N. edge put,
 0.7' to S. edge put.

PERSONNEL BURNSIDE TITLE _____
 PERSONNEL SMITH TITLE _____
 PERSONNEL BOWERS TITLE _____

COUNTY WOOD DATE 5-22-72

S. R. 65 WEATHER CLEAR

SEC. SEC. C (PT) TEMP. +80°

DESCRIPTION _____ PERAYS BURG TWP JOB NO. _____

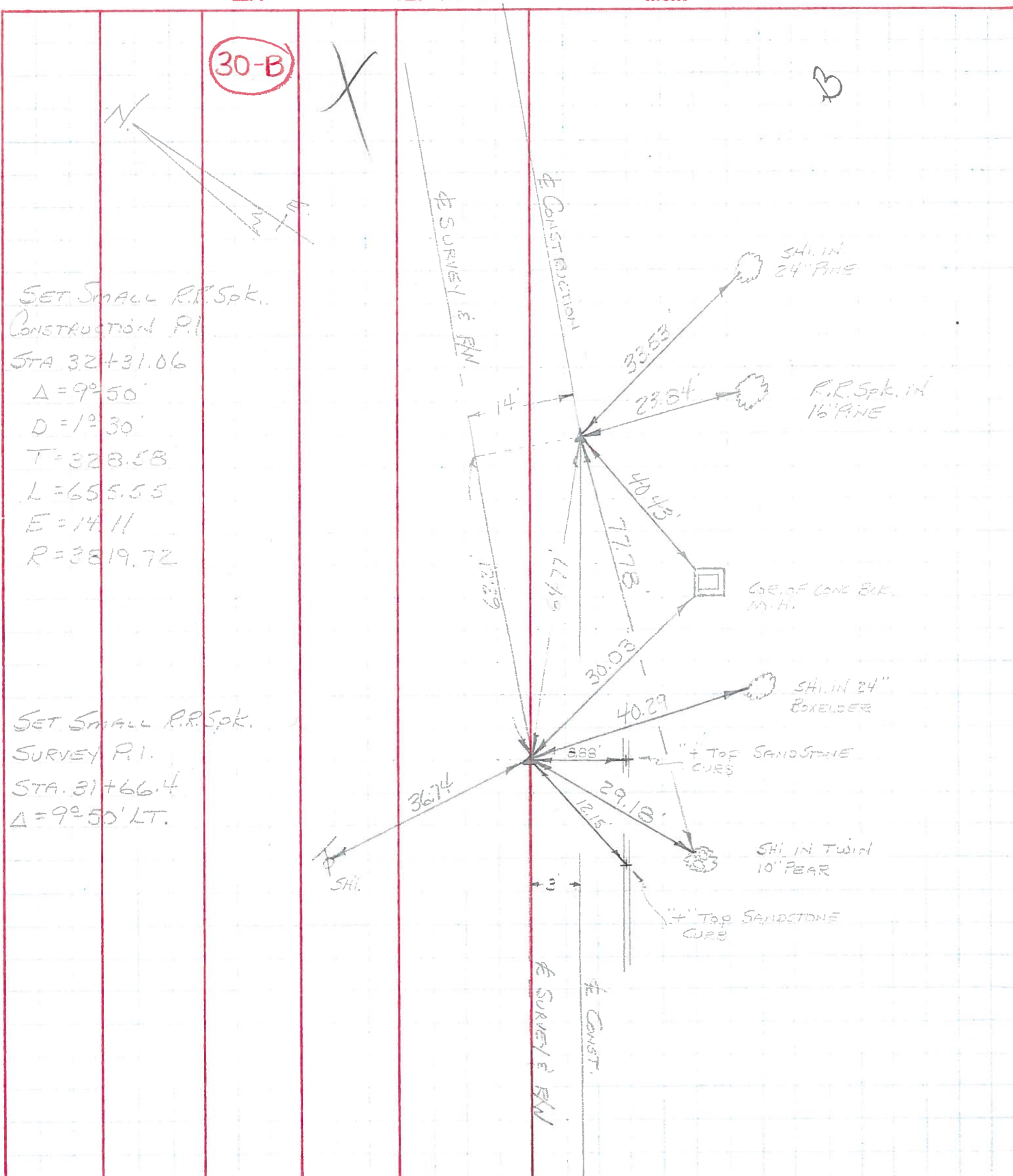

SET SMALL R.R. Spk.
 CONSTRUCTION P.I.
 STA. 32+31.06
 $\Delta = 9^{\circ}50'$
 $D = 1^{\circ}30'$
 $T = 328.58$
 $L = 655.55$
 $E = 14.11$
 $R = 3819.72$

SET SMALL R.R. Spk.
 SURVEY P.I.
 STA. 31+66.4
 $\Delta = 9^{\circ}50' LT.$

SHI. IN 24" PINE
 R.R. Spk. IN 16" PINE
 COR. OF CONC. BLDG. N.W. C.
 SHI. IN 24" BOXELDER
 TOP SANDSTONE CURB
 SHI. IN TWIND 10" PEAR
 TOP SANDSTONE CURB