

O.D.O.T. DISTRICT 2 SURVEY OFFICE (USE ONLY)

PERSONNEL

REFERENCE NO. 35

SHEET 9 OF 12

NOTES BARNHISEL
 H.C. LOEHEKE
 R.C. HOFFMAN

DATE 4-24-91
 WEATHER CLOUDY
 TEMP. 58° F

ROUTE SR 65
 COUNTY WOOD
 TOWNSHIP ROSSFORD
 SECTION RT 78 | 80
 T 8 N N 11 E

DWG BY AUBLE PID 90674

TYPE MONUMENT PK NAIL

ON SURFACE - ~~BELOW~~ ON

OFFSET 5.8' LT : RT

- TO - EDGE PAVEMENT

STATION: 1198+18

HORZ.DATUM: NAD83 (2011) GEOID: 18

GRID: NORTHING: 706739.871 EASTING: 1676540.680

79	80	81	82	83
78	●			
77	●			SEC
76				23

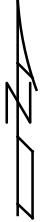

RECORD:
 FD P.K. NAIL
 4/24/91, MB
 SET PK/WASHER
 5-31-91, MB
 CITY OF ROSSFORD
 TO SET MONBOX
 FD MONBOX
 W/1" IPIN & DIMPLE
 REF35
 10-5-21, DSA

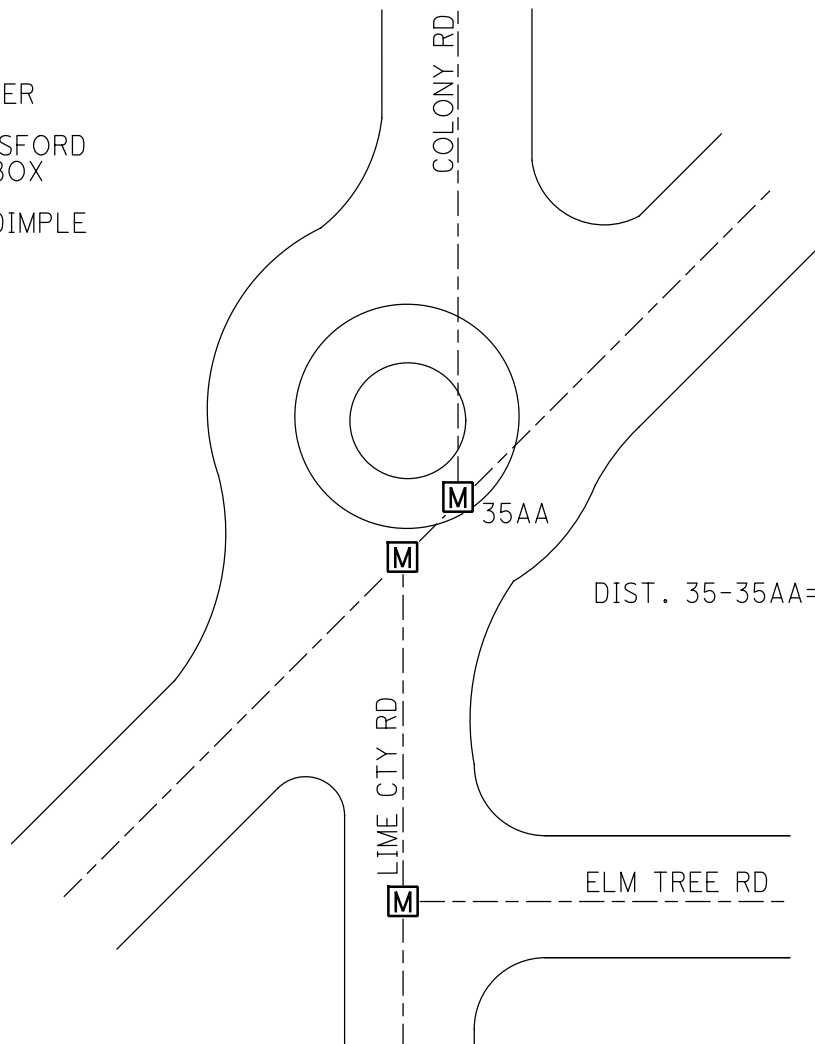

FD MONBOX
 W/1" IPIN
 N = 706631.394
 E = 1676539.652

O.D.O.T. DISTRICT 2 SURVEY OFFICE

PERSONNEL _____ REFERENCE NO. 35 SHEET _____ OF _____

NOTES BARJAISEL

H.C. Loehake DATE 4-24-91 ROUTE 65

R.C. HOFFMAN WEATHER Cloudy COUNTY Wood

TOWNSHIP Rosedale

SECTION R.T. 78+80

T & N R 11 E

TYPE MONUMENT P.K. NAILS

ON SURFACE - BELOW YES

LEFT- <math>C</math> PAV'T. - RIGHT 5.8 5.8

TO LT EDGE PAVEMENT

S.L.M. 1198+18 PT "A"

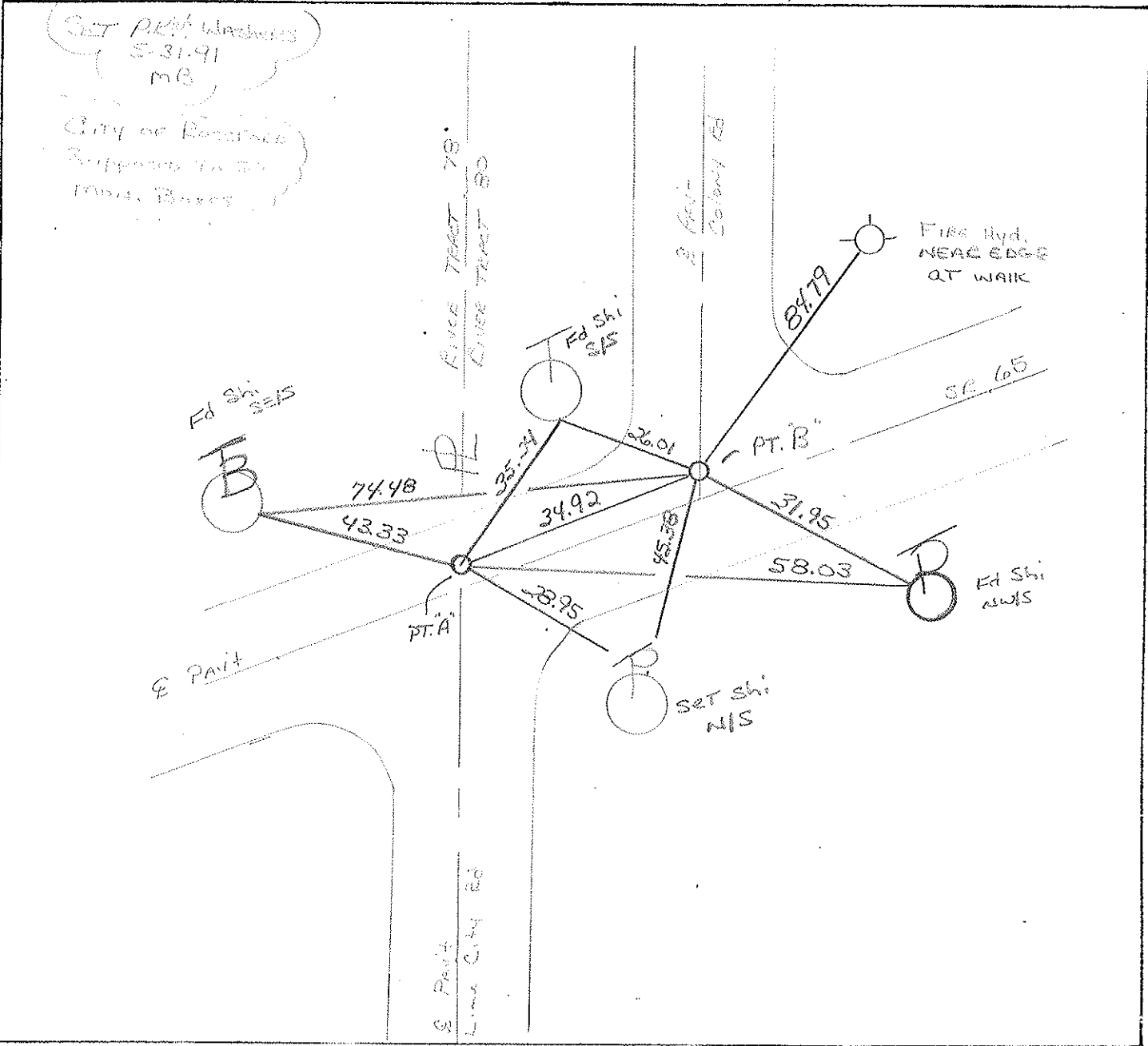
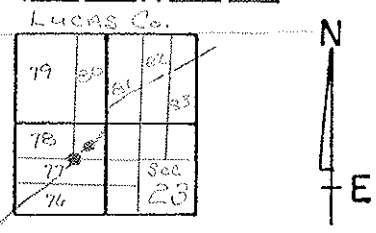

County WOOD S.R. 65

Date 9-8-76

Township ROSSFORD, O.

Weather CLEAR

Section R.T. - 78-80

Temp. 90°

T8N, R1E

Personnel BURNSIDE

BOWERS

MEAD

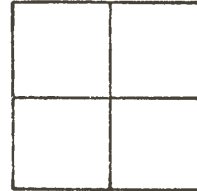

#35

NOTE:
STATIONING FROM
STATE PLAN -1934
AND FIELD BOOK #W00-113

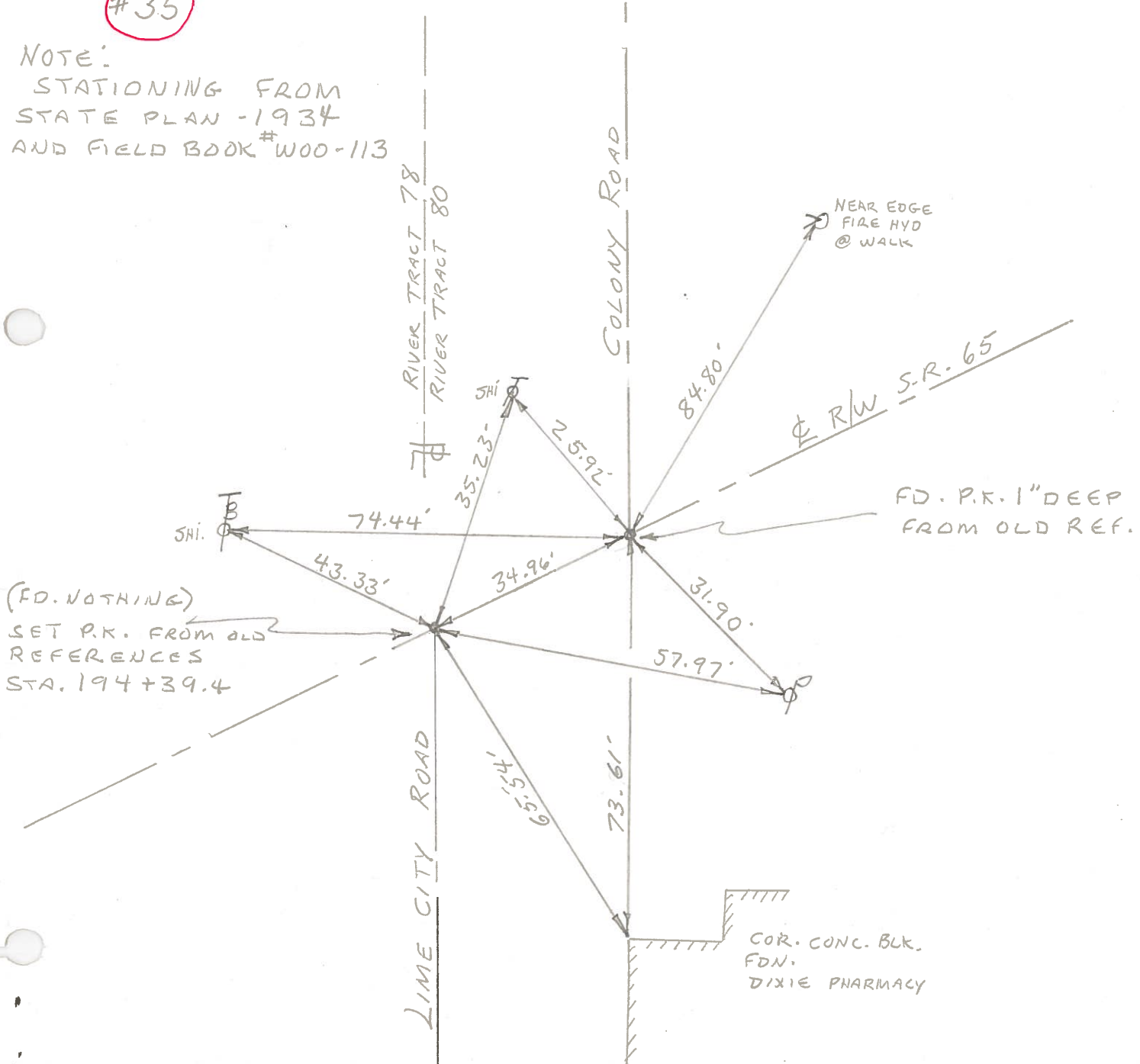

(FD. NOTHING)
SET P.K. FROM OLD
REFERENCES
STA. 194+39.4

FD. P.K. 1" DEEP
FROM OLD REF.

COR. CONC. BLK.
FDN.
DIXIE PHARMACY

PERSONNEL	TITLE	PERSONNEL	TITLE
Tomsie			
Granata			
Vanyo			
Jackson			

COUNTY Wood DATE Aug. 23, 1971
 S. R. # 65 WEATHER Fair
 SEC. _____ TEMP. 80°'s

DESCRIPTION Reference Mon. on S.R. # 65 JOB NO. _____

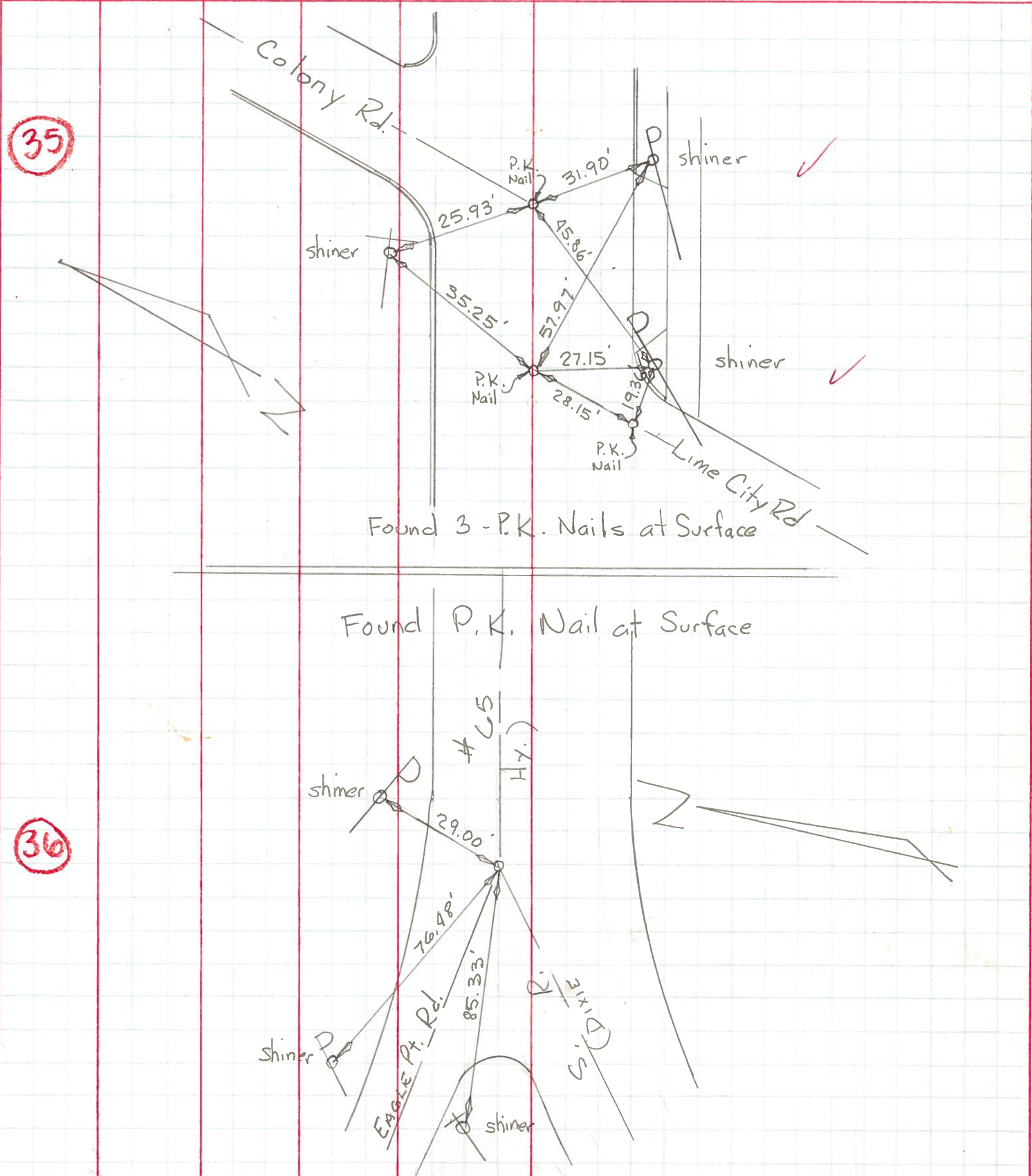

PERSONNEL TITLE PERSONNEL TITLE

COUNTY Wood DATE _____

S. R. 65 WEATHER _____

SEC. _____ TEMP. _____

DESCRIPTION LEFT CENTER LINE RIGHT JOB NO. _____

