

O.D.O.T. DISTRICT 2 SURVEY OFFICE (USE ONLY)

PERSONNEL

REFERENCE NO. 35AA

SHEET 10 OF 12

NOTES BARNHISEL

DATE 4-24-91

ROUTE SR 65

H.C. LOEHEKE

WEATHER CLOUDY

COUNTY WOOD

R.C. HOFFMAN

TEMP. 58° F

TOWNSHIP ROSSFORD

DWG BY AUBLE

PID 90674

SECTION RT 78 | 80

T 8 N N 11 E

TYPE MONUMENT PK NAIL

ON SURFACE - ~~BELOW~~ ON

OFFSET 5.8' LT : RT

- TO - EDGE PAVEMENT

STATION: -

HORZ. DATUM: NAD83 (2011)

GEOID: 18

GRID: NORTHING: 706769.803

EASTING: 1676570.997

79	80	81	82	83
78	●			
77	●			SEC
76				23



RECORD:
 FD P.K./WASHER
 4/24/91, MB
 SET PK/WASHER
 5-31-91, MB
 CITY OF ROSSFORD
 TO SET MONBOX
 FD MONBOX
 W/1" IPIN & DIMPLE
 REFAA35
 10-5-21, DSA

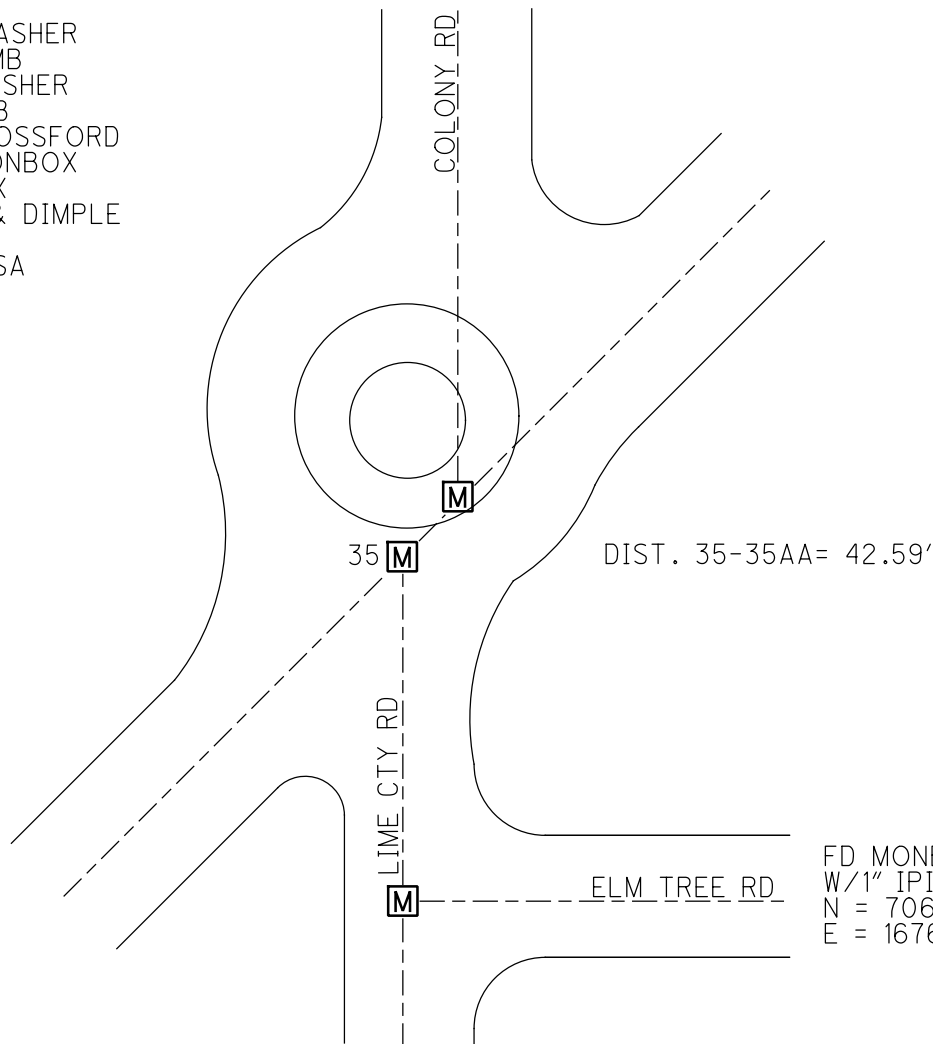

FD MONBOX
 W/1" IPIN
 N = 706631.394
 E = 1676539.652

O.D.O.T. DISTRICT 2 SURVEY OFFICE

PERSONNEL _____

REFERENCE NO. 35

SHEET _____ OF _____

NOTES BARJAISEL

H.C. Loehake

DATE 4-24-91

ROUTE 65

R.C. HOFFMAN

WEATHER Cloudy

COUNTY Wood

TEMP. +58°

TOWNSHIP Roseford

SECTION R.T. 78180

T 8 N R 11 E

Lucas Co.

79	80	81	82
78			83
77			Sec 23
76			



TYPE MONUMENT P.K. NAILS

ON SURFACE - BELOW YES

LEFT-0 PAV'T. - RIGHT 5.8 5.8

TO LT EDGE PAVEMENT

S.L.M. 1198+18 PT "A"

PT A 22.8
PT B 22.8

SE 65

SET P.K. Nails
5-31-91
MB

City of Roseford
Supplies for
mail boxes

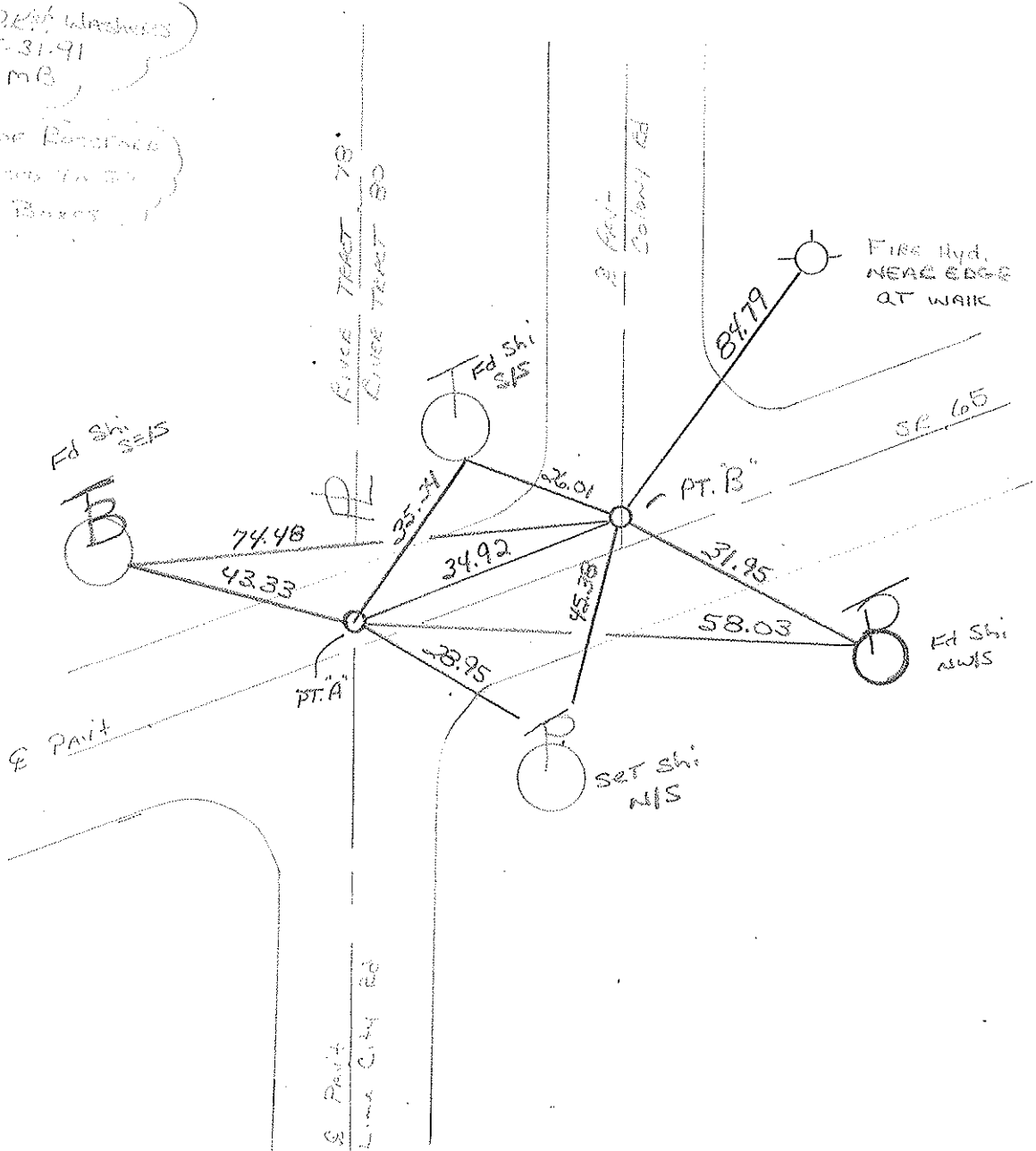

PERSONNEL TITLE PERSONNEL TITLE

COUNTY Wood DATE _____

S. R. 65 WEATHER _____

SEC. _____ TEMP. _____

DESCRIPTION LEFT CENTER LINE RIGHT JOB NO. _____

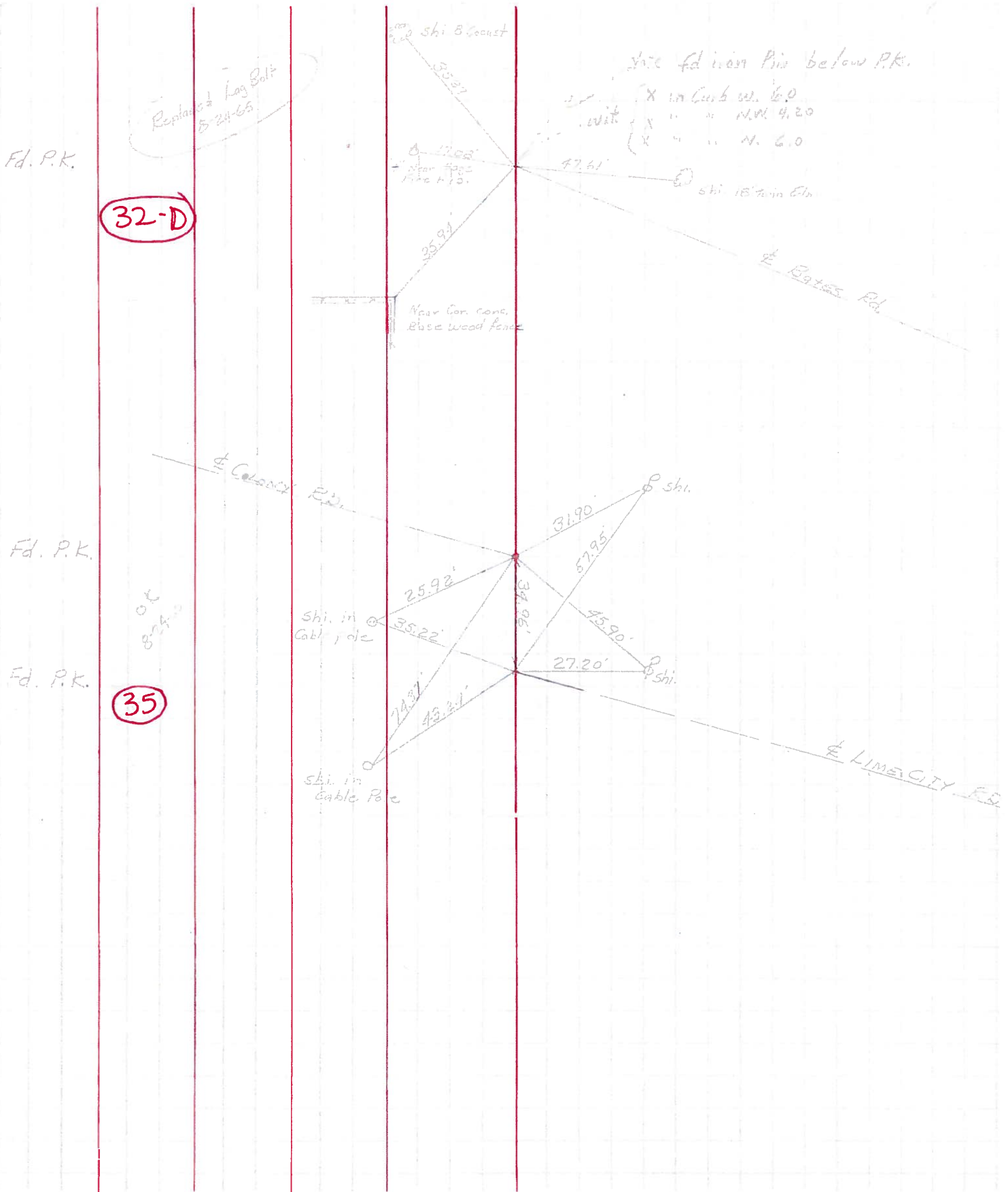

County WOOD S.R. 65

Date 9-8-76

Township ROSS FORD, O.

Weather CLEAR

Section R.T. - 78-80

Temp. 90°

T8N, R11E

Personnel BURNSIDE

BOWERS

MEAD

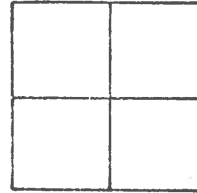

#35

NOTE:
STATIONING FROM
STATE PLAN - 1934
AND FIELD BOOK # WOO-113

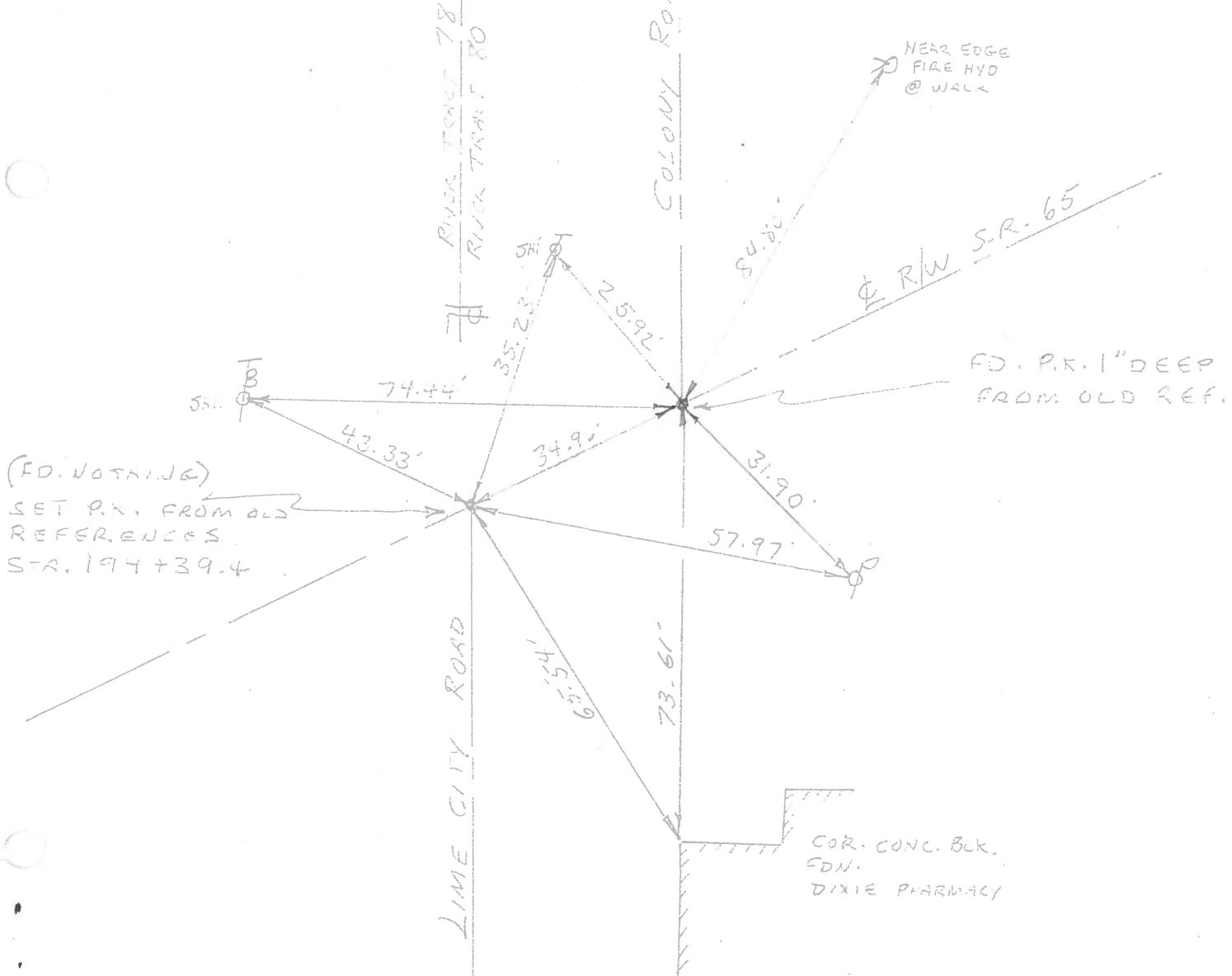

PERSONNEL TITLE PERSONNEL TITLE
 BURNSIDE _____
 BOWERS _____
 MEAD _____

COUNTY WOOD DATE 9-8-76
 S. R. 65 WEATHER CLEAR
 SEC. ROSSFORD TEMP. +93°

DESCRIPTION ESTABLISH CONTROL POINTS JOB NO. _____

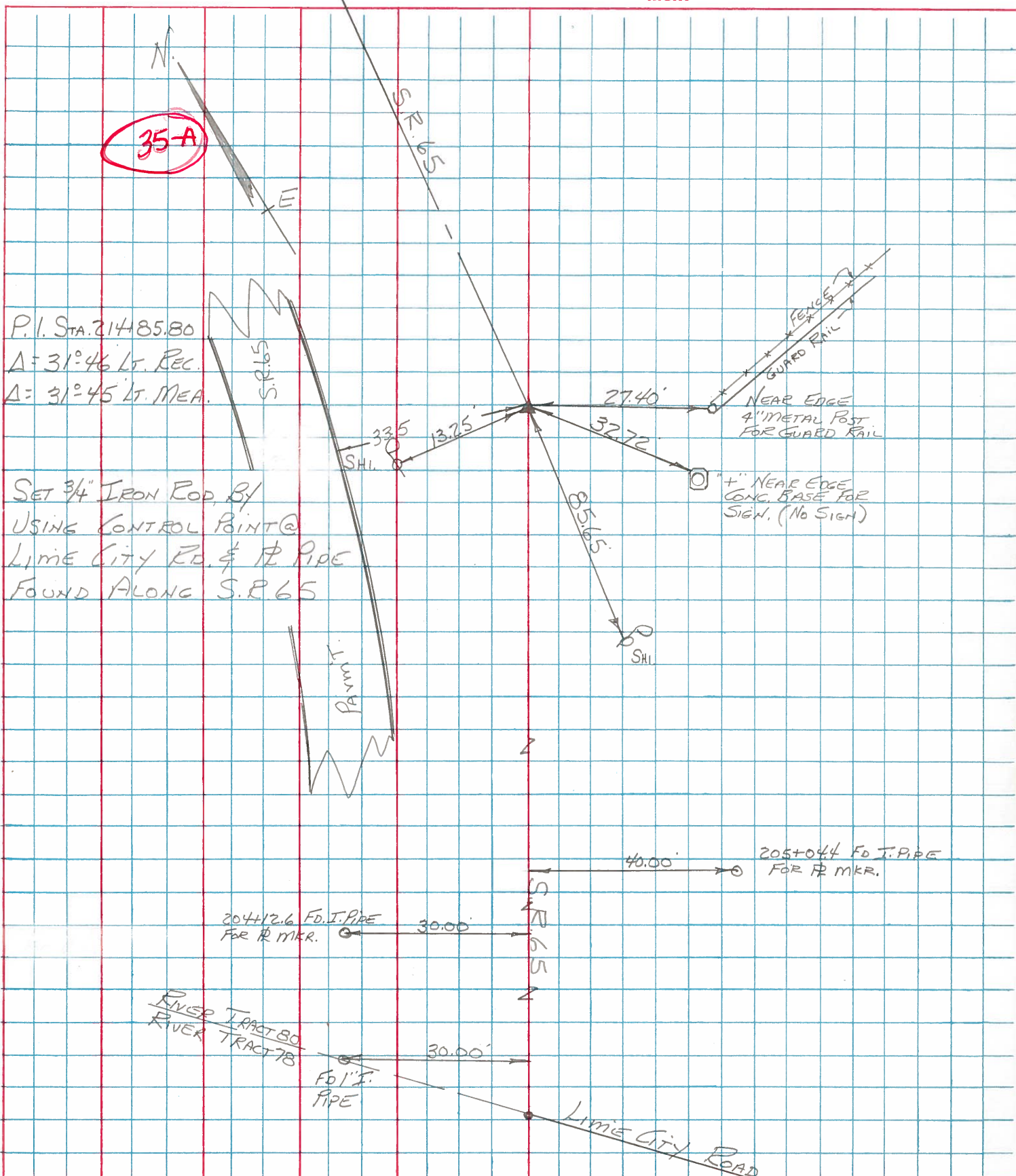

P.I. STA. 21485.80
 $\Delta = 31^\circ 46'$ LT. REC.
 $\Delta = 31^\circ 45'$ LT. MEA.

SET 3/4" IRON ROD BY
 USING CONTROL POINT @
 LIME CITY RD. & IR PIPE
 FOUND ALONG S.P. 65

NEAR EDGE
 4" METAL POST
 FOR GUARD RAIL

NEAR EDGE
 CONC. BASE FOR
 SIGN. (NO SIGN)

204+12.6 Fd. I. PIPE
 FOR IR MKR.

205+04.4 Fd. I. PIPE
 FOR IR MKR.

RIVER TRACT 80
 RIVER TRACT 78

Fdl. I.
 PIPE

LIME CITY ROAD