

I-75

S.H. 220 SECTION C
WOOD COUNTY
4th PLANS

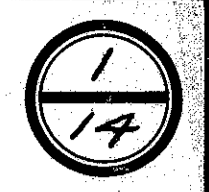

Scanned
July 1987

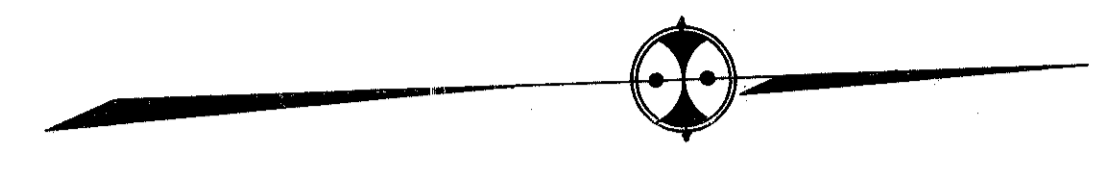

R/W obtained as shown
F.J.F.
4/15/44

Toledo Bowling Green & Southern Tr. Co.
Findlay, Ohio

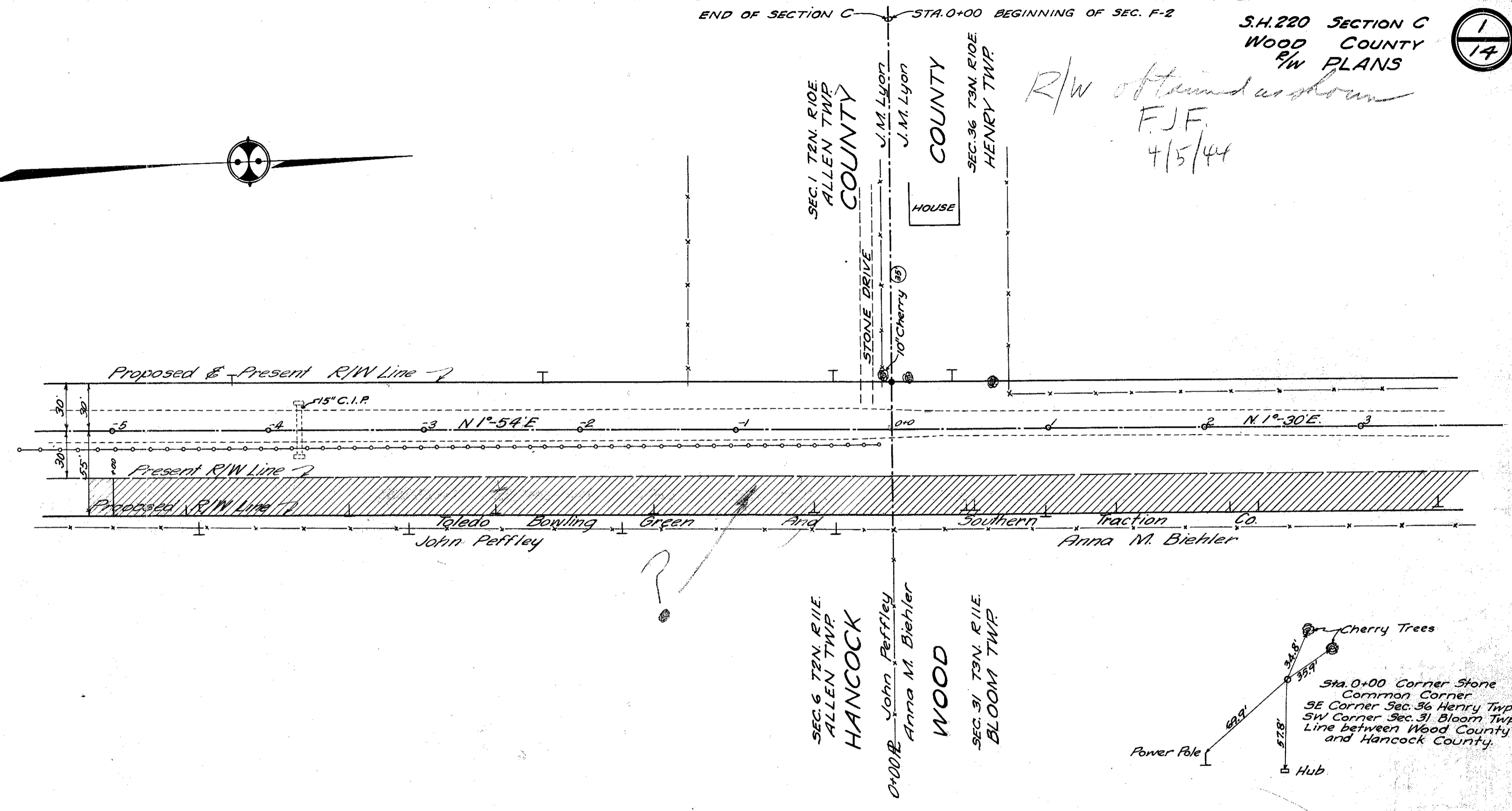

H8075 #2 D-7

Scanned July 1997

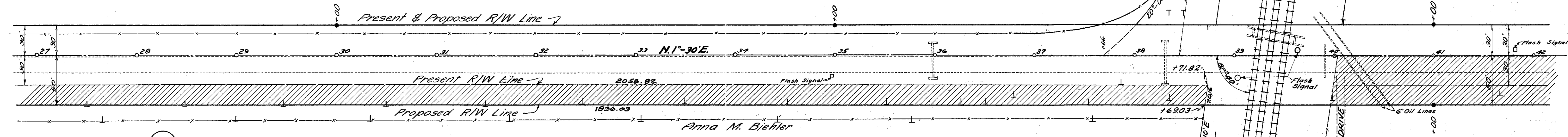

3
The Central Light and Power Co
Findlay, Ohio.

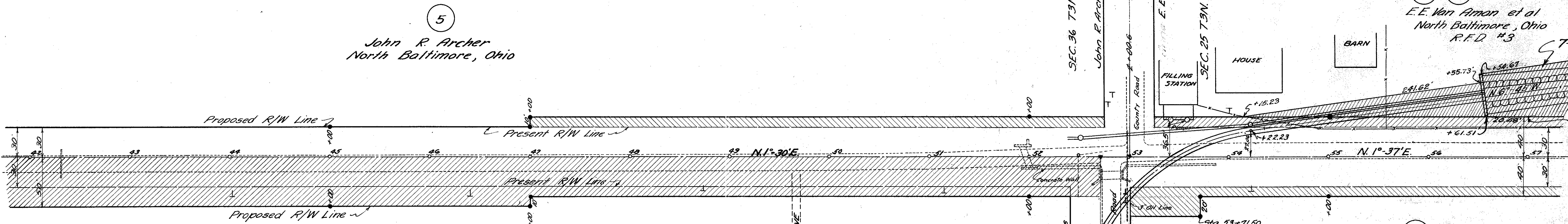
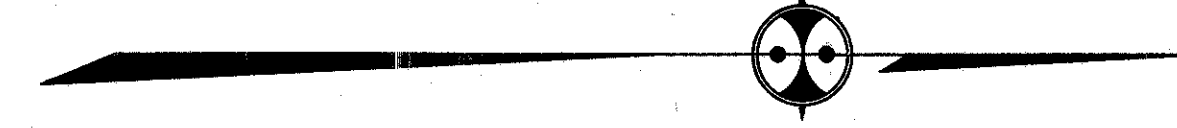

5
John R. Archer
North Baltimore, Ohio

4
Corena Brooks
North Baltimore, Ohio

6
John R. Archer
North Baltimore, Ohio

7 7-X
E.E. Van Aman et al
North Baltimore, Ohio
R.F.D. #3

79 70
53 40.6
26 10.6

P.I. Sta. 52+71.50 - Iron pin
N.W. Cor. Sec. 31 Bloom Twp
Angle 0°-07' Rt.
W. End of S. Wall Br. E.
E. End of N. Wall Br. N.E.

Curve Data for E of R.C.P.
Δ = 81°-20'
D = 28°-30'
T = 174.58'
R = 203.20'
L = 285.88'
P.I. Sta. 52+49.5 - 166' W. of E Survey.
Tangent line 89°-35' from S to E.

Scanned
July 1947

7 7-X

E.E. Van Aman et al.
North Baltimore, Ohio

10 10-X 11

George R. Insley
North Baltimore, Ohio
R.F.D. # 3

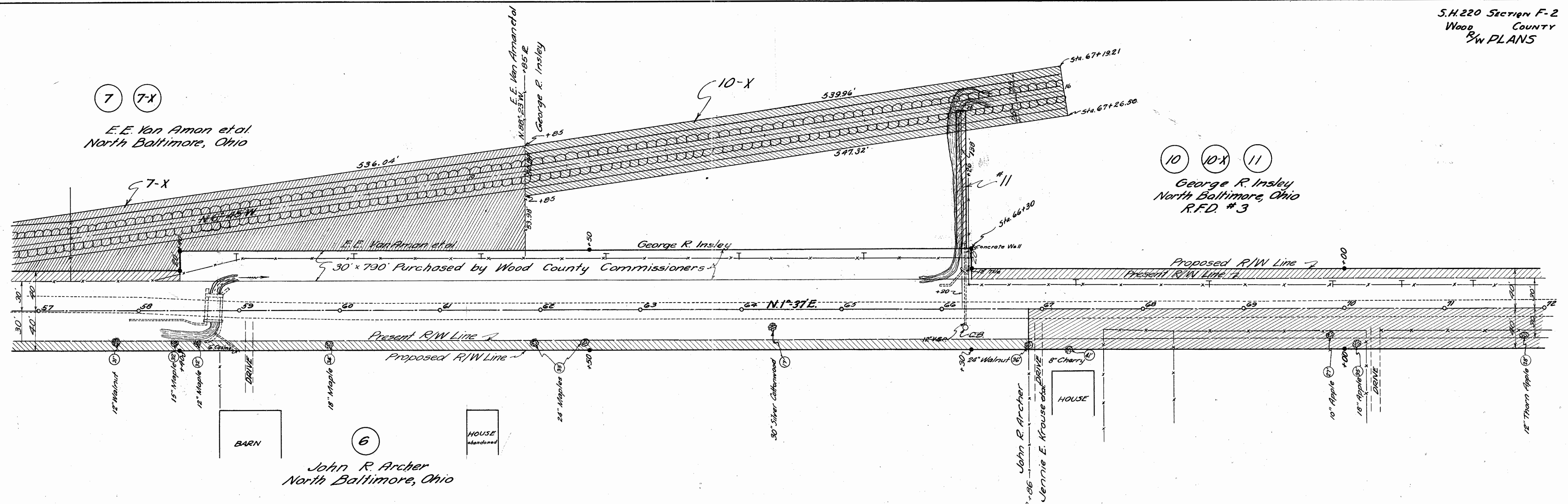

6

John R. Archer
North Baltimore, Ohio

14 16

George H. Lee
North Baltimore, O.
R.F.D. # 3

Curve Data for Present Road
 $A = 15^\circ - 40' Lt.$
 $D = 7^\circ - 00'$
 $T = 112.68'$
 $L = 223.81'$
 $R = 313.02'$
 $PI = 84 + 36.40$

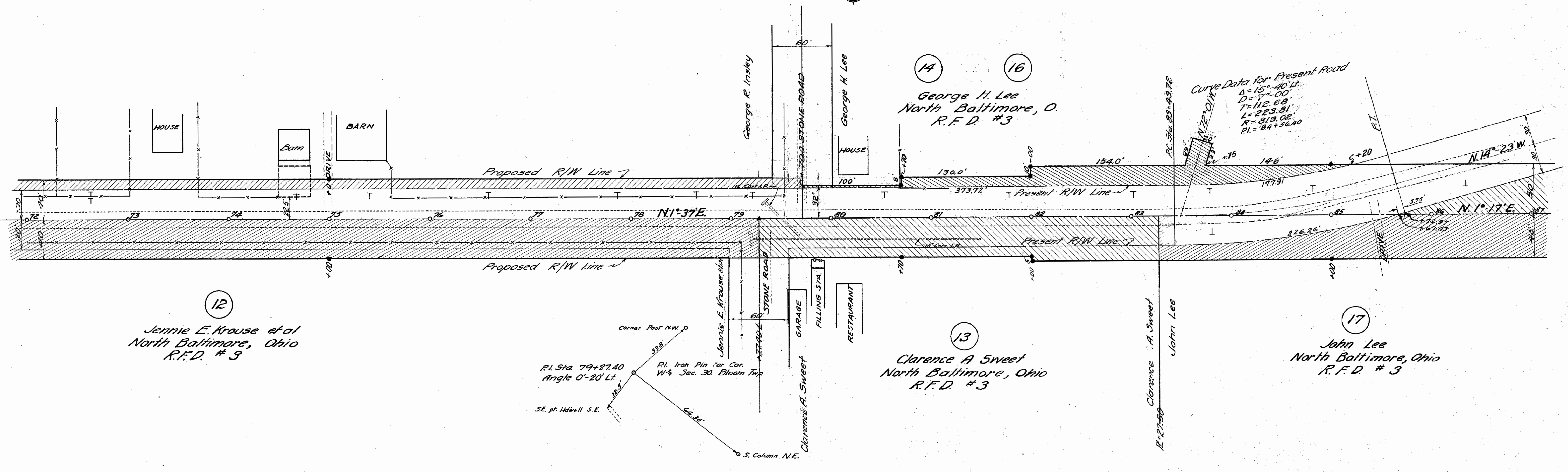

12

Jennie E. Krouse et al.
North Baltimore, Ohio
R.F.D. # 3

13

Clarence A. Sweet
North Baltimore, Ohio
R.F.D. # 3

17

John Lee
North Baltimore, Ohio
R.F.D. # 3

14 15
George H. Lee
North Baltimore, O.
R.F.D. #3

18 18-X
John Haen, Heirs
North Baltimore, Ohio
R.F.D. #3

17 17-X 17-Y
John Lee
North Baltimore, Ohio
R.F.D. #3

19
Lizzie O. Haen
North Baltimore, Ohio
R.F.D. #3

20 20-X
The Ohio Oil Co.
Findlay, Ohio

Sta. 0+00 of Channel @ Sta. 95+64
on E. of Construction. Skew 25° 00'
Right Forward
Curve Data
 $\Delta = 61^{\circ} 00'$
 $D = 18^{\circ} 00'$
 $T = 188.27'$
 $L = 338.89'$
 $R = 319.62'$

Note: - For Channel Change
See Sheet No. ~ 14

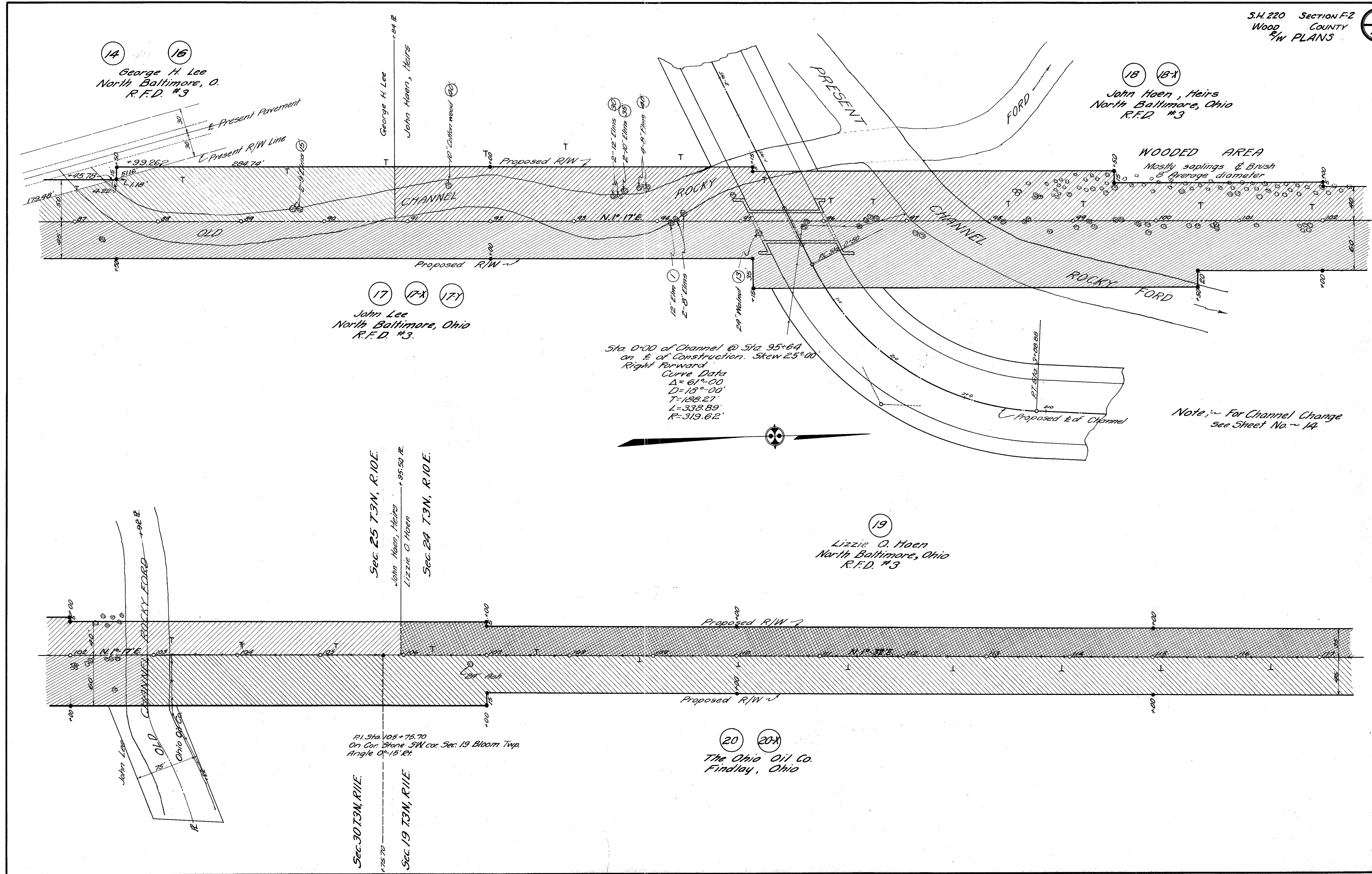

5/21/27
S. J. Lee

Scanned
July 1997

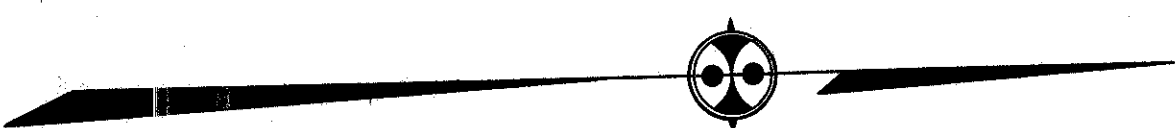
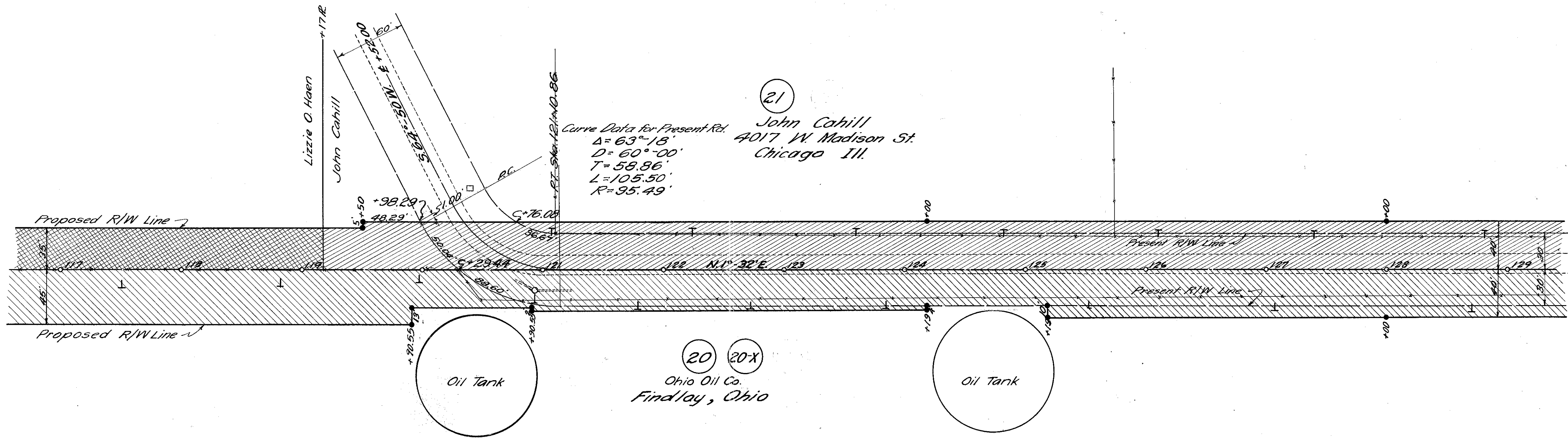

Scanned
July 14, 2017

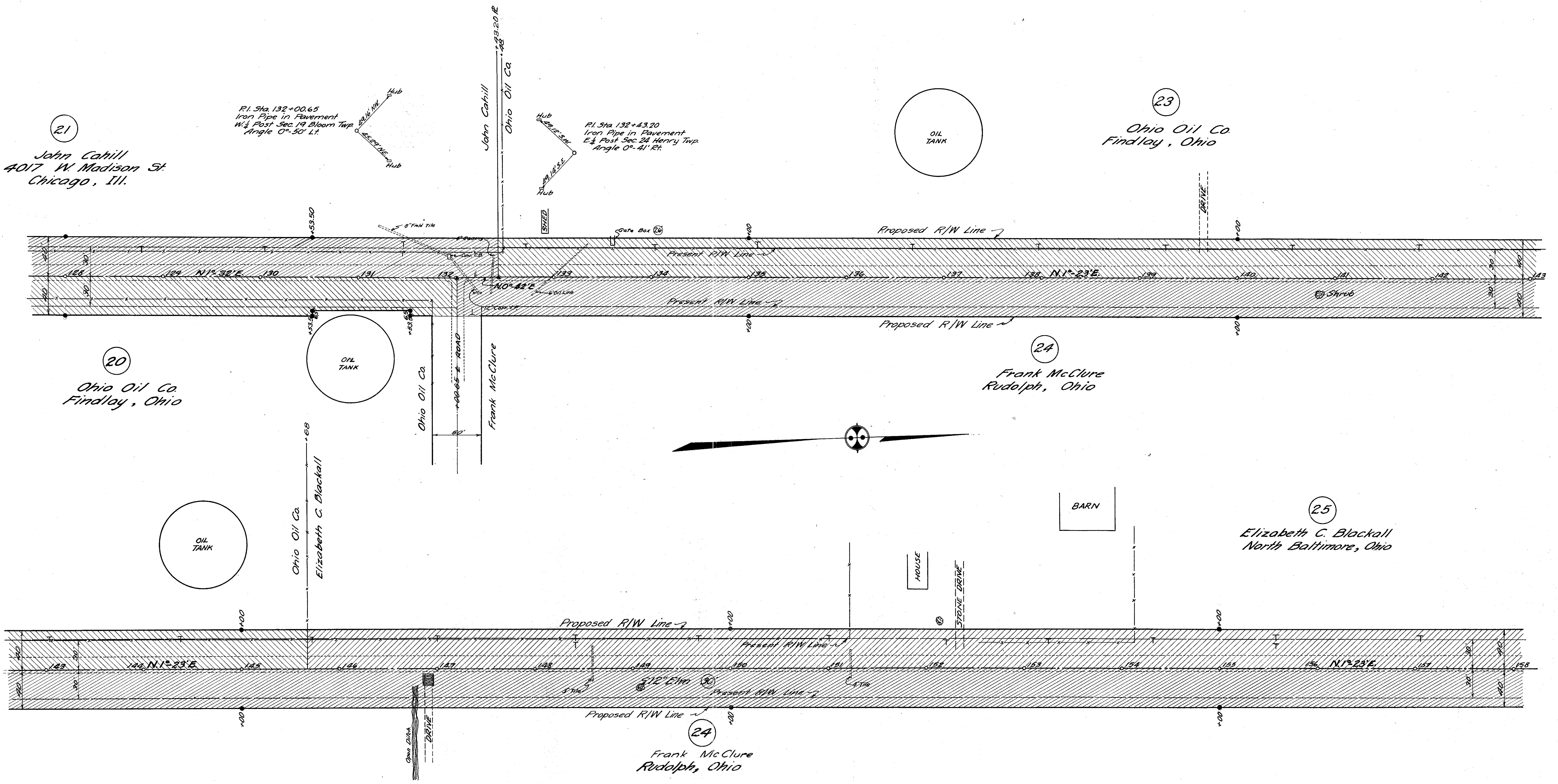

End of Sec. F-2 Sta. 158+58 Beginning of Sec. F-1

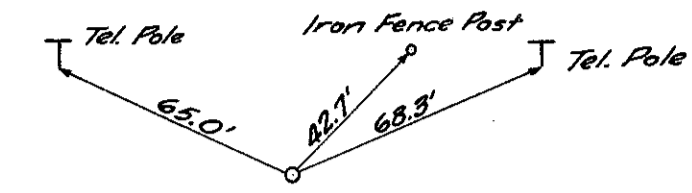
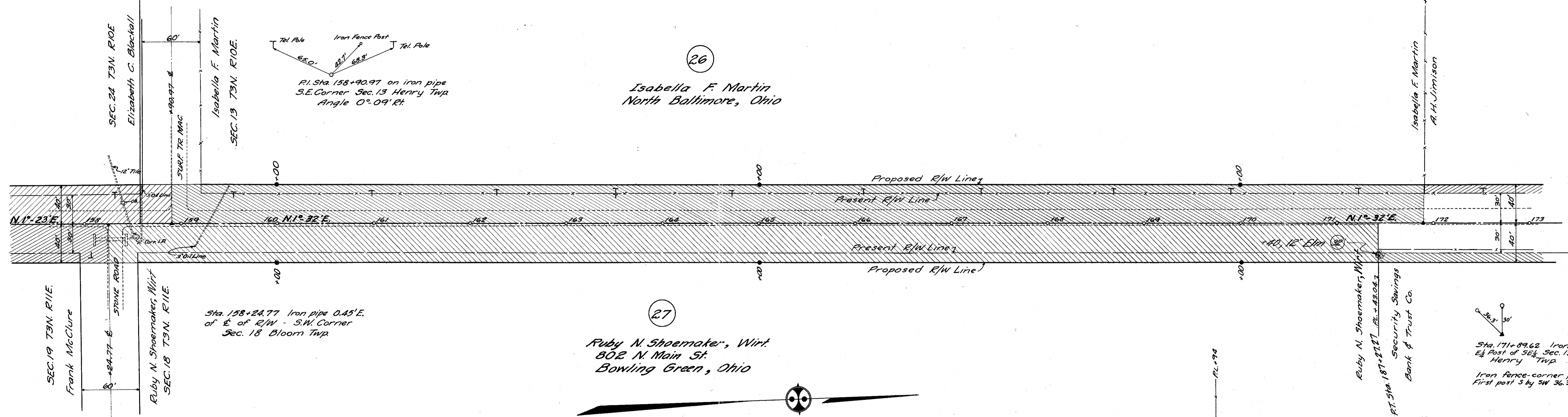

Sta. 158+24.77 Iron pipe 0.45' E. of E. of R/W - S.W. Corner Sec. 18 Bloom Twp.

Sta. 171+89.62 Iron pin E. Post of SE1/4 Sec. 13 Henry Twp. Iron fence-corner post NW1/4 First post 5 by SW 36.3'



Curve Data for Present Rd.
Δ = 17° 54'
D = 18° 00'
T = 50.30
L = 99.44
R = 319.62

NEW CURVE DATA
P.I. = 181+71.11
Δ = 14° 35'
D = 1° 20'
R = 4297.28'
T = 562.39'
L = 1118.75'

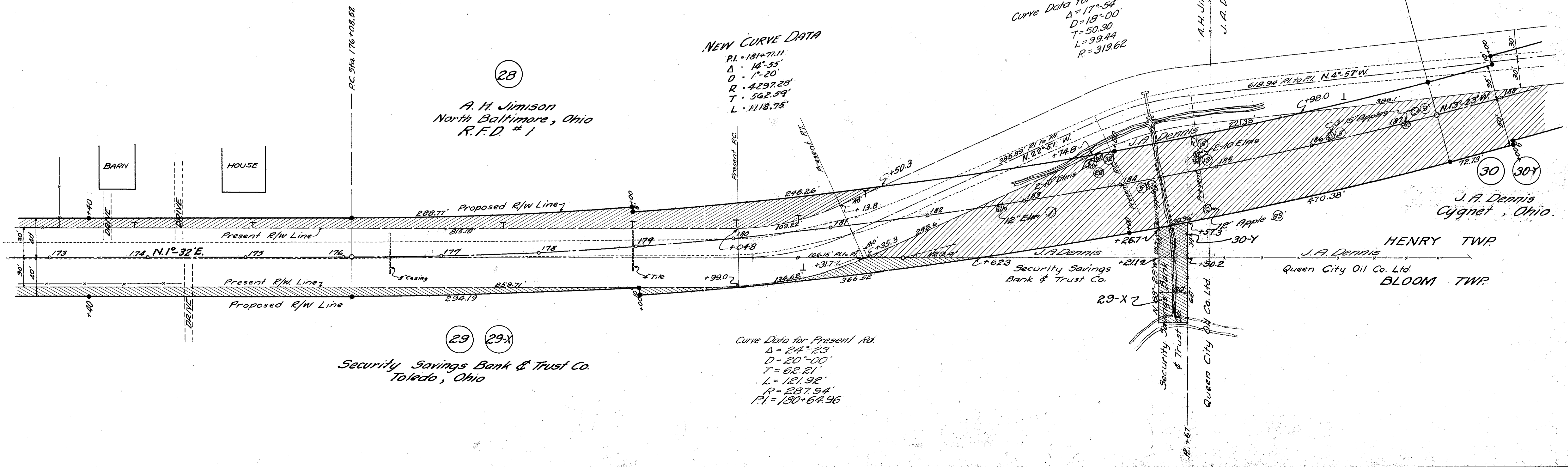

A. H. Jimison
North Baltimore, Ohio
R.F.D. # 1

J. A. Dennis
Cygnet, Ohio.

Security Savings Bank & Trust Co.
Toledo, Ohio

Curve Data for Present Rd.
Δ = 24° 23'
D = 20° 00'
T = 62.21'
L = 121.92'
R = 287.94'
P.I. = 180+64.96

Stamped
July 1947

SEC. 13 T3N. R10E.

(31)
J. A. Dennis
Cygnet, Ohio

Curve Data for Present Road
 $\Delta = 8^{\circ}-26'$
 $D = 6^{\circ}-00'$
 $T = 70.44'$
 $L = 140.55'$
 $R = 955.37'$
 $PI = 190.55'$

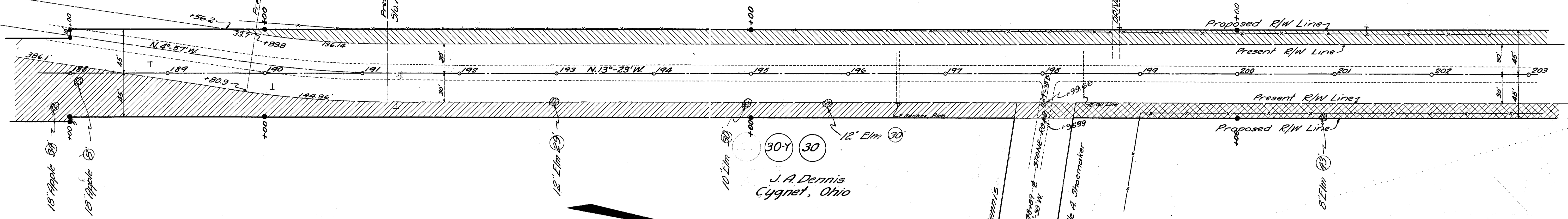

J. A. Dennis
Cygnet, Ohio

J. A. Dennis
Orville A. Shoemaker

Curve Data for Present Road
 $\Delta = 9^{\circ}-58'$
 $D = 5^{\circ}-00'$
 $T = 99.96'$
 $L = 199.33'$
 $R = 1146.28'$

(31)
J. A. Dennis
Cygnet, Ohio

Curve Data for Present Road
 $\Delta = 11^{\circ}-24'$
 $D = 6^{\circ}-00'$
 $T = 95.36'$
 $L = 190.0'$
 $R = 955.37'$
 $PI = 210.257'$

(32)
Ohio Oil Co.
Findlay, Ohio

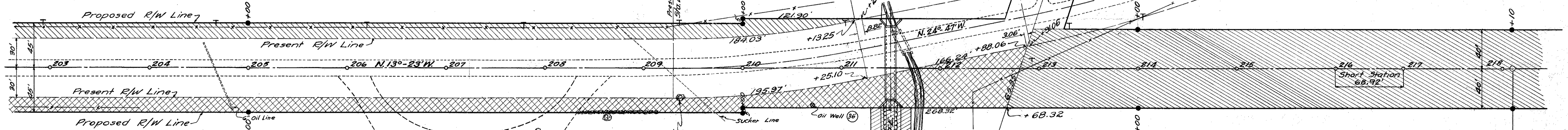

(30A) (30-X)
Orville A. Shoemaker
3452 Ursula Blvd.
Toledo, Ohio.

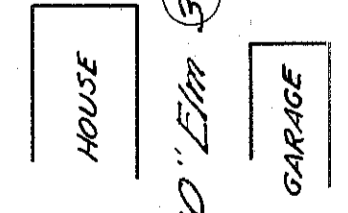
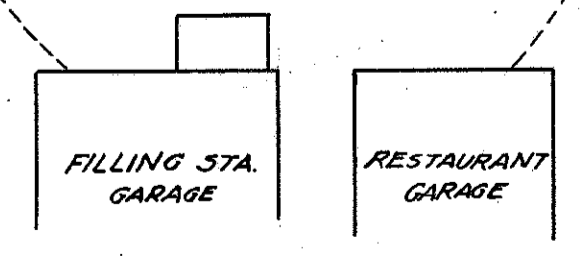

(32)
Ohio Oil Co.
Findlay, Ohio

Scanned
July 1997

NEW CURVE DATA
P.I. Sta. 247+48.42
 $\Delta = 37^{\circ}-45' R$
 $D = 0^{\circ}-40'$
 $T = 2938.42'$
 $R = 8594.42'$
 $L = 5662.5'$

Curve Data for Present Rd.
 $\Delta = 15^{\circ}-40'$
 $D = 12^{\circ}-00'$
 $T = 65.95'$
 $L = 130.58'$

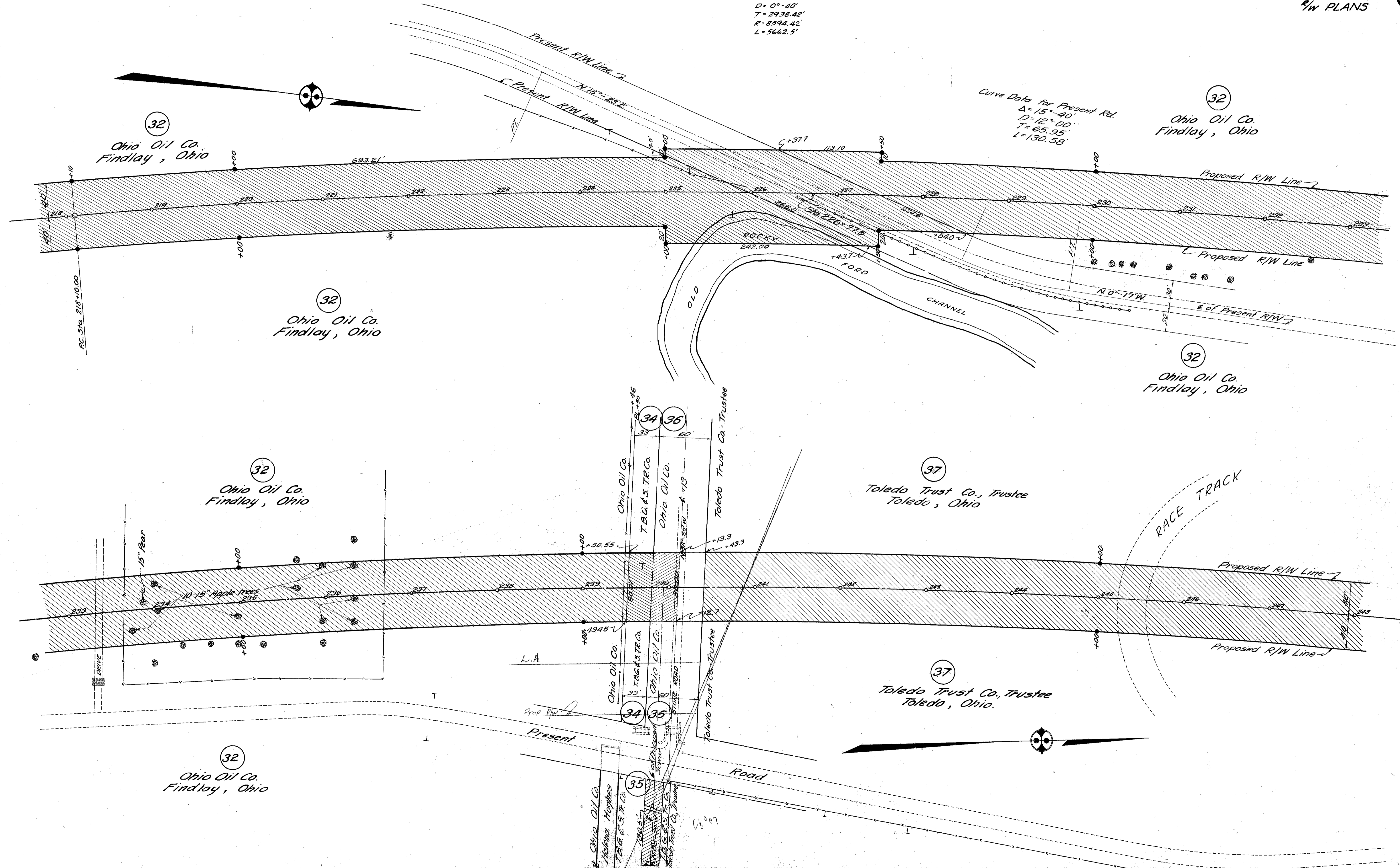

NEW CURVE DATA

$\Delta = 22^{\circ}10'$
 $D = 1^{\circ}15'$
 $R = 4583.75'$
 $L = 1773.33'$
 $E = 87.12'$
 $T = 897.92'$
 $P.I. = Sta. 287+08.92$

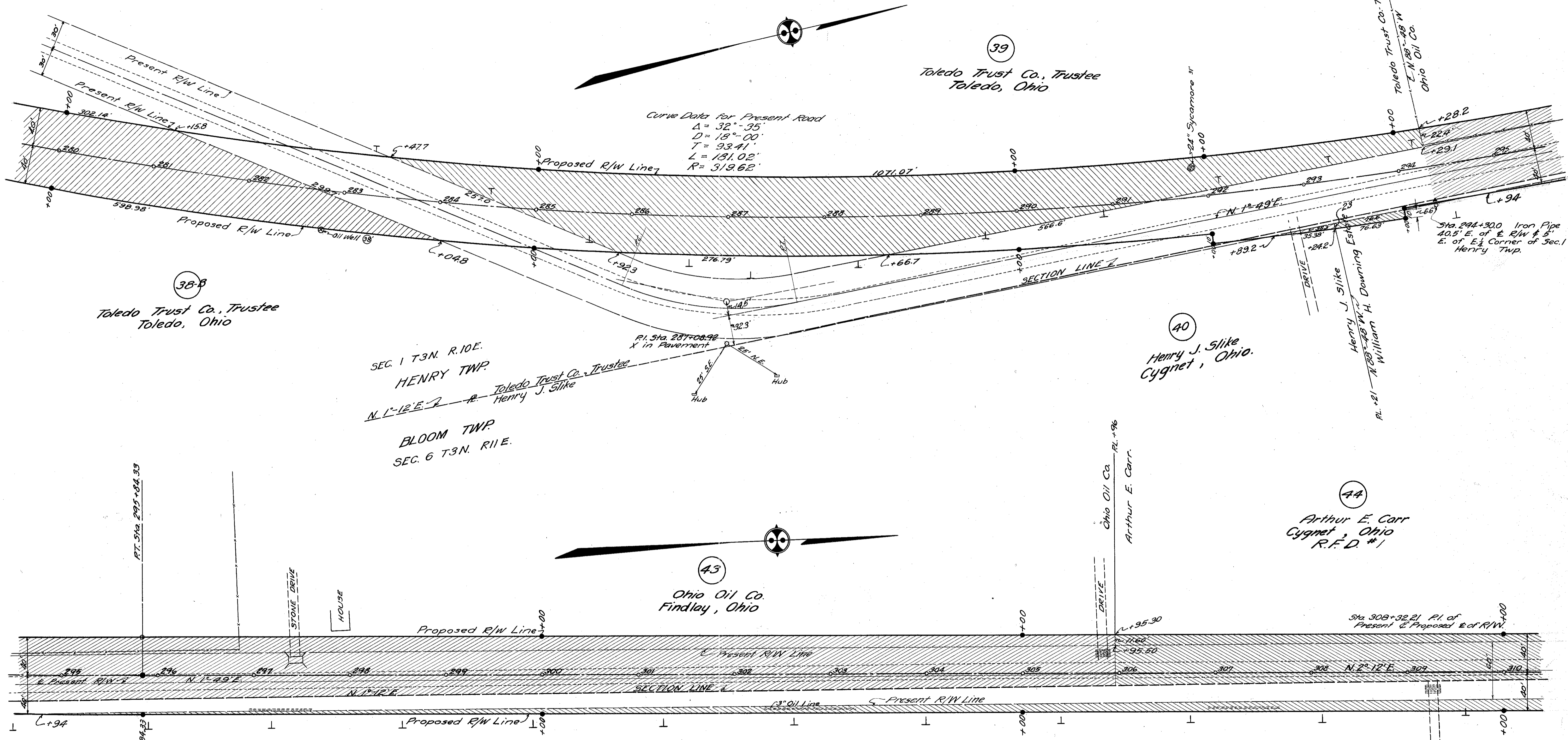

Curve Data for Present Road
 $\Delta = 32^{\circ}35'$
 $D = 18^{\circ}00'$
 $T = 93.41'$
 $L = 131.02'$
 $R = 319.62'$

38-B
Toledo Trust Co., Trustee
Toledo, Ohio

SEC. 1 T.3N. R.10E.
HENRY TWP.
Toledo Trust Co., Trustee
Henry J. Slike

BLOOM TWP.
SEC. 6 T.3N. R.11E.

40
Henry J. Slike
Cygnet, Ohio.

44
Arthur E. Carr
Cygnet, Ohio
R.F.D. #1

43
Ohio Oil Co.
Findlay, Ohio

W.H. Downing, Estate

41 42
George A. Cheney, (Adm.)
139 S. Main St.
Bowling Green, Ohio.

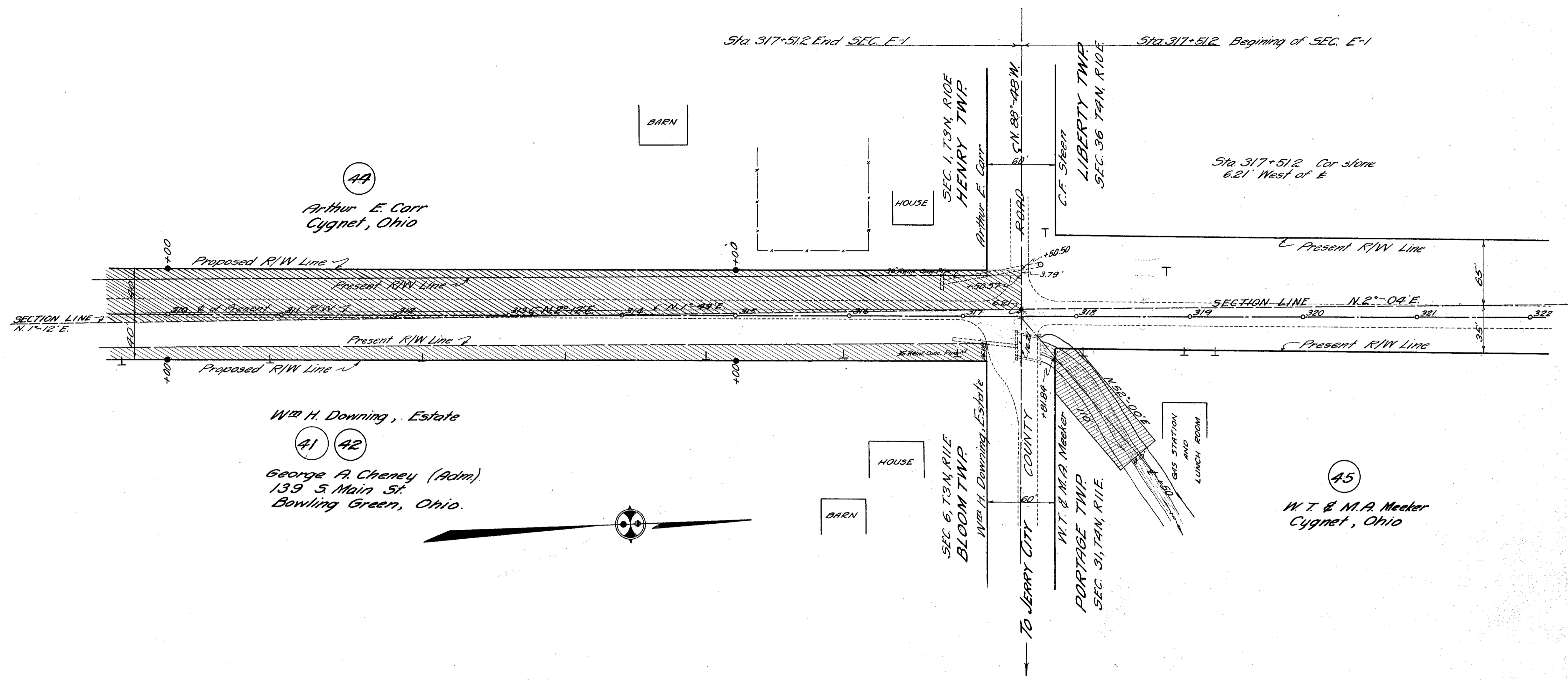

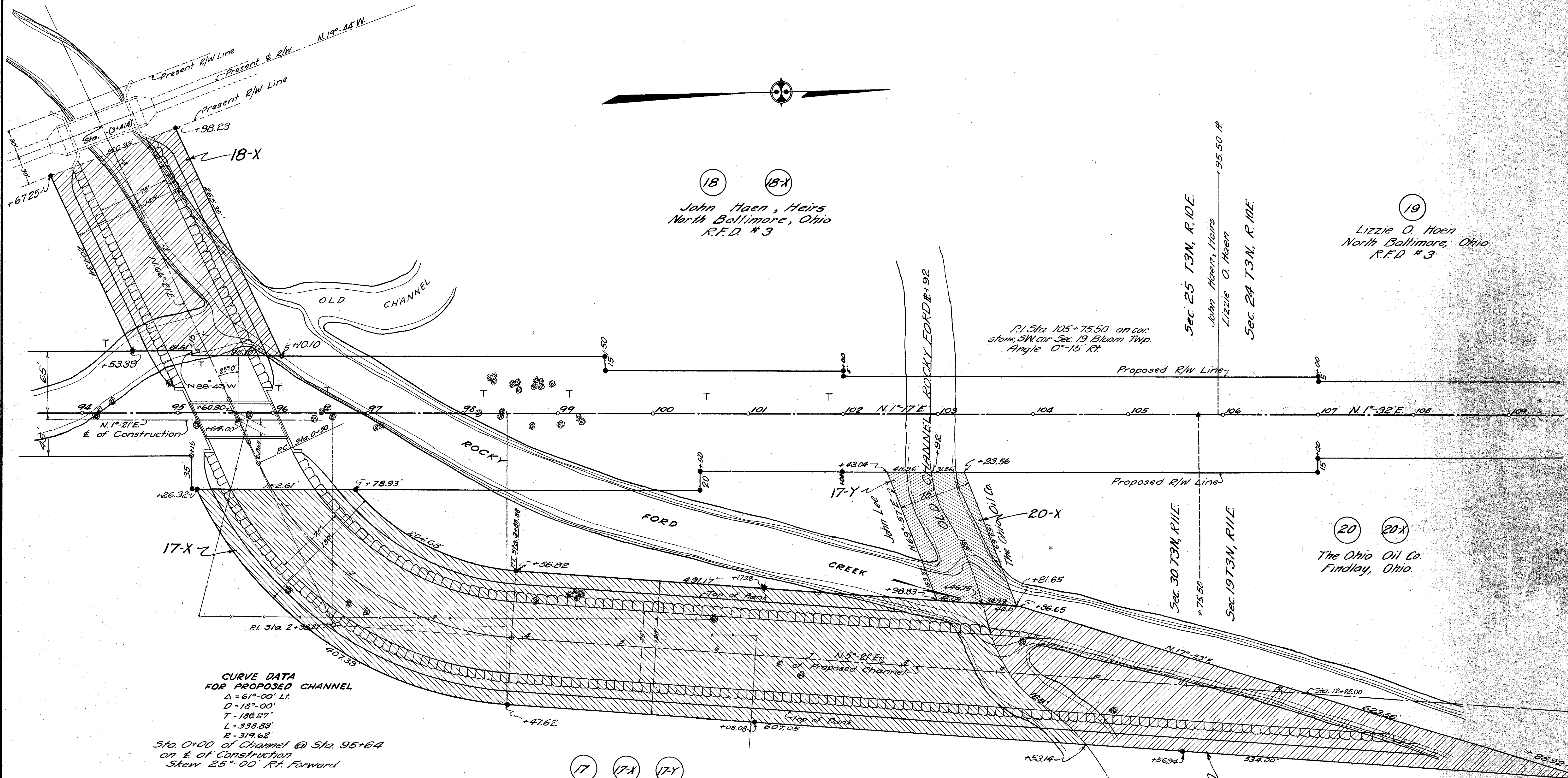

(18) (18-X)
John Haen, Heirs
North Baltimore, Ohio
R.F.D. # 3

(19)
Lizzie O. Haen
North Baltimore, Ohio
R.F.D. # 3

(20) (20-X)
The Ohio Oil Co.
Findlay, Ohio.

CURVE DATA
FOR PROPOSED CHANNEL

$\Delta = 61^{\circ}-00'$ Lt
 $D = 18^{\circ}-00'$
 $T = 188.27'$
 $L = 338.83'$
 $R = 319.62'$
 Sta. 0+00 of Channel @ Sta. 95+64
 on E of Construction
 Skew $25^{\circ}-00'$ Rt. Forward

(17) (17-X) (17-Y)
John Lee
North Baltimore, Ohio
R.F.D. # 3

P.I. Sta. 105+75.50 on cor.
stone SW cor. Sec. 19 Bloom Twp.
Angle $0^{\circ}-15'$ Rt.

D-1