

ALLEN TOWNSHIP
HANCOCK COUNTY
SEC. 1 T2N R10E

HENRY TOWNSHIP
WOOD COUNTY
SEC. 36 T3N R10E

FED. RD. DIVISION	STATE	PROJECT	TYPE FUNDS
2	OHIO	IN-1067 (2)	

21
221

HANCOCK COUNTY
HAN-25-18.82
WOOD COUNTY
WOO-25-(0.00)
LIMITED ACCESS

Curve Data
E of Construction
PI=1266+19.432
Δ=30°19'00"
D=0°34'00.00"
L=53.50'
T=2739.209'
R=10,111.020'

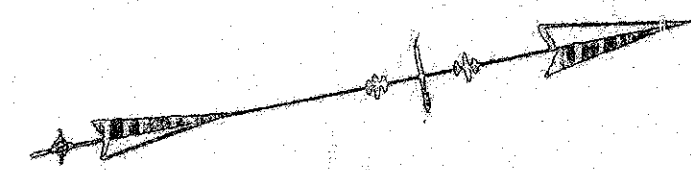

J.M. LYON

- 1 LA 3.326 A
E 1.046 A
- 1 3.399 A

J.M. LYON Estate

76 LA 5.964 A
E 1.001 A

76 3.276 A

2-8" Oil Lines
The Buckeye Pipe Line Co.
New ROW Line

Construction Limit

Frontage Rd

New LA ROW Line

Survey & Const

Construction Limit

J.M. LYON

New LA ROW Line

Existing ROW Line

Section 1
Section 8

Existing ROW Line

Findlay Plant North Eastmore
33KV Line Ohio Power Co.

ALLEN TOWNSHIP
HANCOCK COUNTY
SEC. 6 T2N R10E

GEORGIA ENSIGN

77 0.136 A
E 0.499 A

HOWARD R. BIEHLER

2 4.138 A
E 0.556 A
E-A 0.593 A

2 LA 3.098 A
E 1.865 A

BLOOM TOWNSHIP
WOOD COUNTY
SEC. 31 T3N R10E

FENCE

Item No.	Station		Side	Right of Way Fence Type	Detail on Sheet No
	From	To			
1-F	1267+00	1281+00	Lt	1400	215
2-F	1267+00	1281+00	Rt	1455	
Total				2855	

FED. RD DIVISION	STATE	PROJECT	TYPE FUNDS
2	OHIO	IN-1067 (2)	

2.12
221

HENRY TOWNSHIP
WOOD COUNTY
SEC. 36 T3N R10E

BLOOM TOWNSHIP
WOOD COUNTY
SEC. 31 T3N R11E

RENO WHITEHEAD

HANCOCK COUNTY
HAN-25-1882
WOOD COUNTY
WOC-25-(000)
LIMITED ACCESS

Curve Data
@ of Construction
P.I. = 1266+19.422
Δ = 30° 19' 00"
D = 0° 34' 0.03"
L = 5350.000'
T = 2739.209'
R = 10,111.020'

J.M. LYON
Int. Anchor Post Assembly
Sta. 1285+00 68' Lt.
3.399 A.
E=0.439 A.
3.326 A.
A=0.116 A.
E=1.046 A.
E-A=0.032 A.

Int. Anchor Post Assembly
Sta. 1288+50 118' Lt.
0.993 A.
E=0.307 A.
End Post Assembly
Sta. 1290+32 185' Lt.

ORETHA M. DAY
End Post Assembly
Sta. 1294+98 300' Lt.

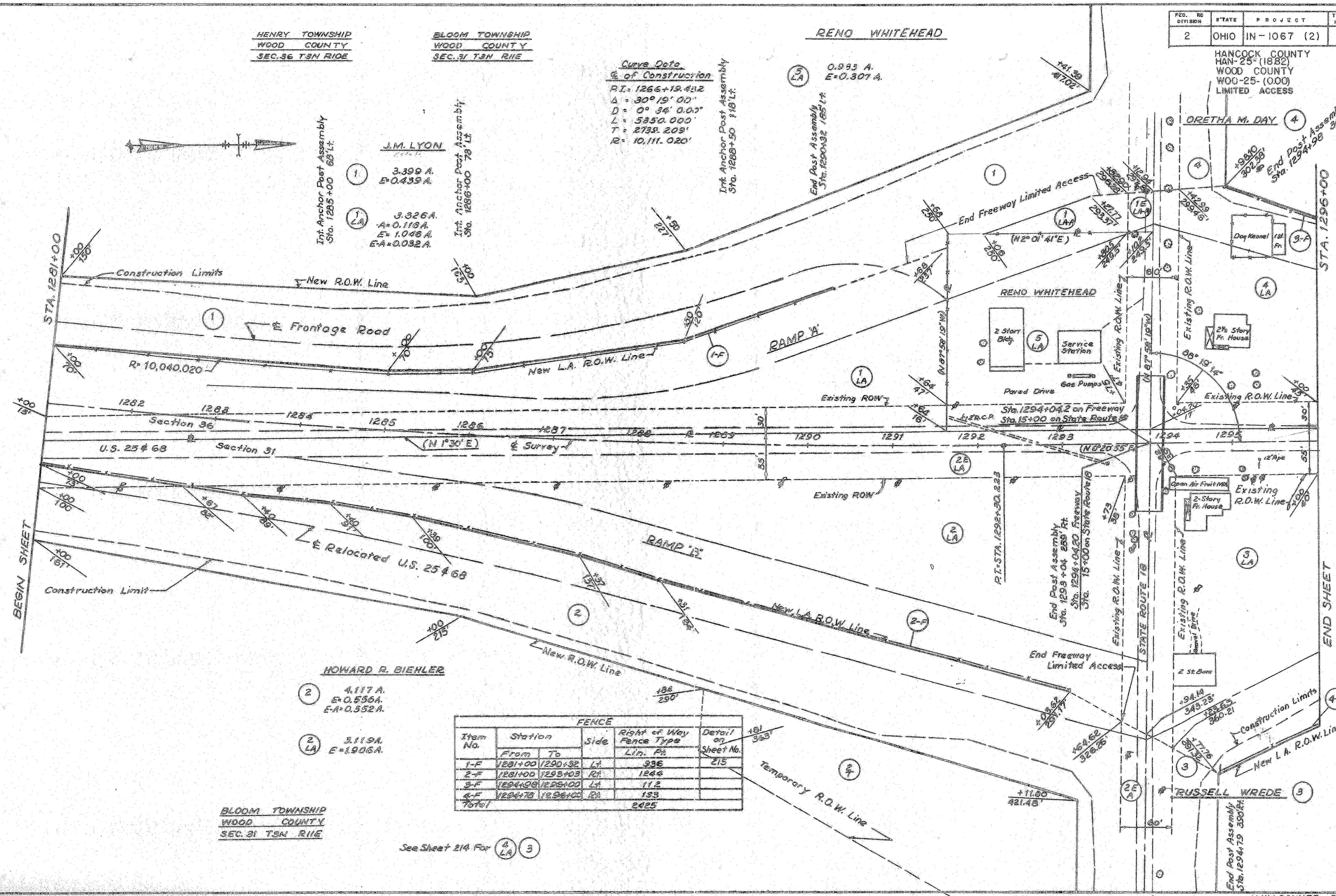
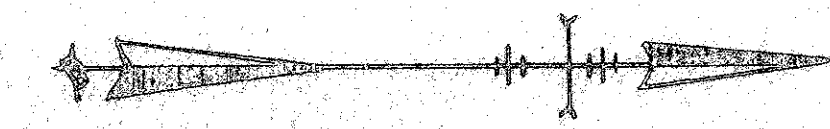

HOWARD R. BIEHLER
4.117 A.
E=0.536 A.
E-A=0.552 A.
3.119 A.
E=1.906 A.

FENCE					
Item No.	Station		Side	Right of Way Fence Type Lin. Ft.	Detail on Sheet No.
	From	To			
1-F	1281+00	1290+32	Lt	936	215
2-F	1281+00	1293+03	Rt	1244	
3-F	1294+98	1296+00	Lt	112	
4-F	1294+79	1296+00	Rt	153	
Total				2425	

BLOOM TOWNSHIP
WOOD COUNTY
SEC. 31 T3N R11E

See Sheet 214 For (A) (3)

FED RD DIVISION	STATE	PROJECT	TYPE FUNDS
2	OHIO	IN-1067 (2)	

23
221

HANCOCK COUNTY
HAN-25-(18.82)
WOOD COUNTY
WOO-25-(000)
LIMITED ACCESS

HENRY TOWNSHIP
WOOD COUNTY
SEC. 36 T3N R10E

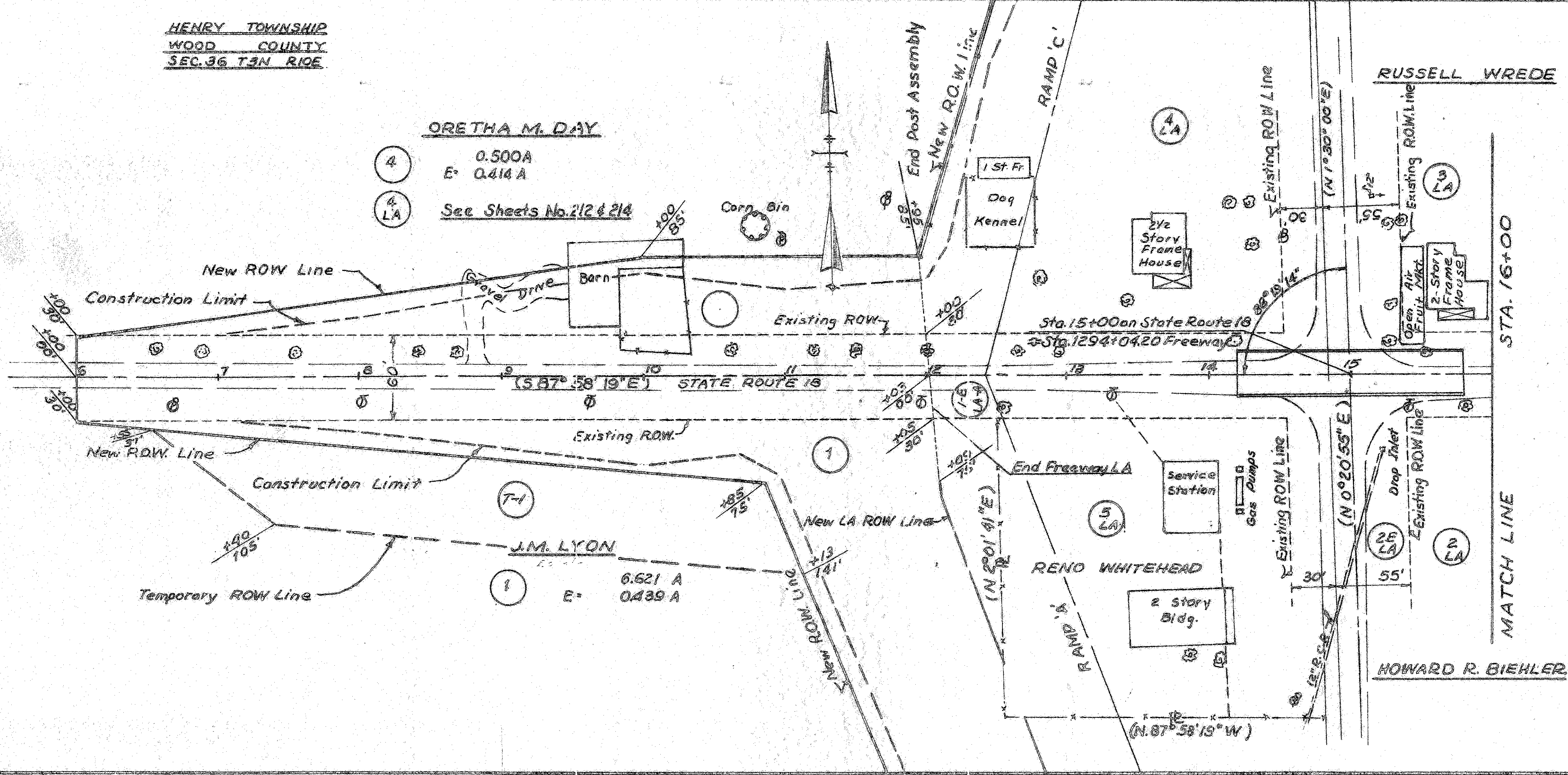

BLOOM TOWNSHIP
WOOD COUNTY
SEC. 31 T3N R11E

RUSSELL WREDE

3 -0.777 A
E= 0.495A
3 LA See Sheet No. 212 & 214

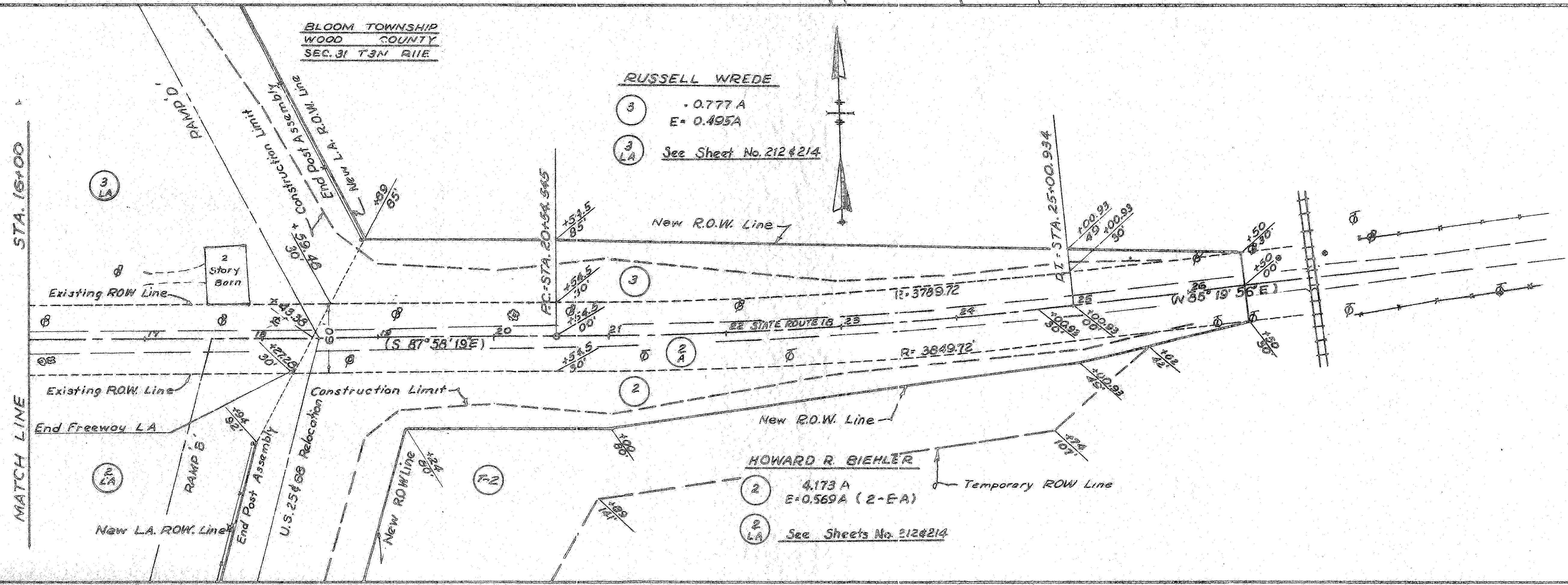

CURVE DATA

PI- Sta. 22 +77.994
Δ= 6° 41' 45"
D= 1° 30' 00"
R= 3819.719'
T= 223.449'
E= 6.524'
L= 446.389'
P.C.= Sta. 20 +54.545
P.T.= Sta. 25 +00.934

HENRY TOWNSHIP
WOOD COUNTY
SEC. 36 T3N R10E

FED. RD. DIVISION	STATE	PROJECT	TYPE FUNDS
2	OHIO	IN-1067 (2)	

214
221

HANCOCK COUNTY
HAN-25-(18.82)
WOOD COUNTY
WO-25-(0.00)
LIMITED ACCESS

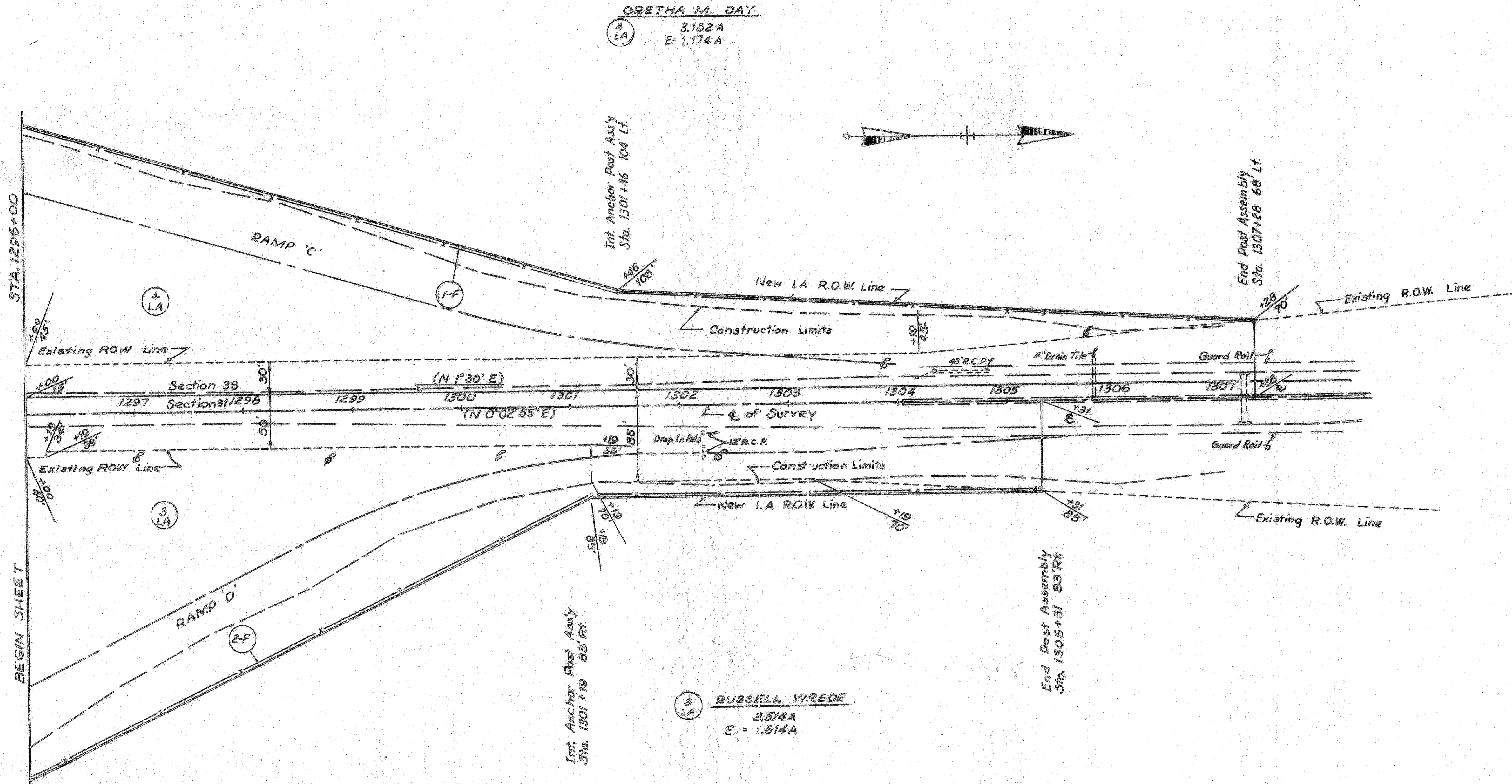

BLOOM TOWNSHIP
WOOD COUNTY
SEC. 31 T3N R11E

FENCE					
Item No.	Station		Side	Right of Way Fence Type Lin. Ft.	Detail on Sheet No.
	From	To			
1-F	1296+00	1307+28	Lt.	1160	215
2-F	1296+00	1305+31	Rt.	995	
Total				2155	