

HANCOCK COUNTY
ALLEN TOWNSHIP
SECTION 36
T. 2 N, R. 10 E

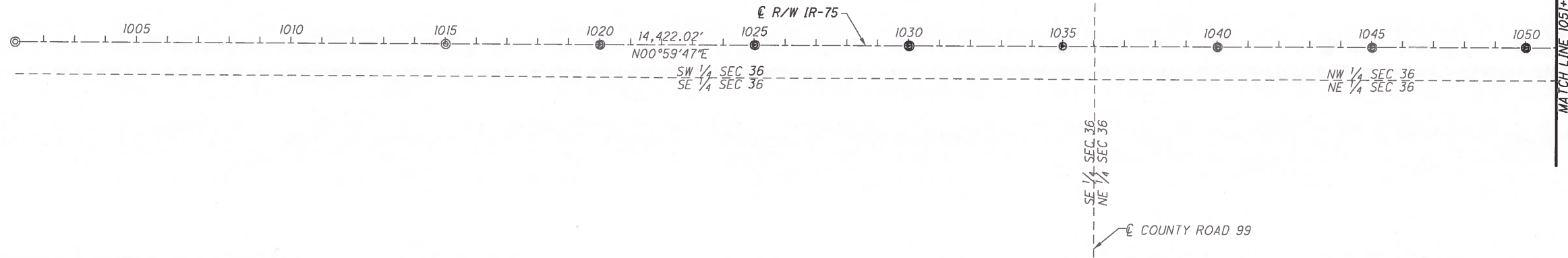

PID NO.
93592

R/W DESIGNER
MJP
R/W REVIEWER
JRM

CENTERLINE PLAT (1 OF 6)

I, Matthew J. Puhl, P. S. have conducted a survey of the existing conditions for the Ohio Department of Transportation in February 2014. The results of that survey are contained herein. The horizontal coordinates expressed herein are based on the Ohio State Plane Coordinates System North Zone on NAD 83 (2011) datum. The Project Coordinates (US Survey Feet) are relative to State Plane Grid Coordinates (Meters) by a Project Adjustment Factor of 3.281129915. As a part of this project I have reestablished the locations of the existing property lines and the existing centerline of Right of Way for property takes contained herein. As a part of this project I have established the proposed property lines, calculated the Gross Take, present roadway occupied (PRO), Net Take and Net Residue, as well as prepared the legal descriptions necessary to acquire the parcels as shown herein. As a part of this work I have set right of way monuments at the property corners, property line intersection, points along the right of way and/or angle points on the right of way, Section Corners and other points as shown herein. All of my work contained herein was conducted in accordance with Ohio Administrative Code 4733-37 commonly known as "Minimum Standards for Boundary Surveys in the State of Ohio" unless noted. The words I and my as used herein are to mean either myself or someone working under my direct supervision.

Matthew J. Puhl
Matthew J. Puhl, Professional Land Surveyor #8363

09-23-2015
Date:



- NOTES:
- SECTION LINES ARE DRAWN FROM HAN-75-18.82/WOO-25-0.00 AND WOO-25-00.38 AND ARE SHOWN FOR GRAPHICAL PURPOSES ONLY. UNLESS BEARINGS ARE LABELED ON PLANS.
 - FOR EXISTING AND PROPOSED MONUMENTATION COORDINATE INFORMATION SEE SHEET 7 OF 9
 - THE EXISTING R/W WIDTH AND LOCATION WERE DETERMINED USING:
ODOT PLANS
HAN-75-18.82/WOO-25-0.00 (1956)
HAN-75-14.39 (2013)
WOO-75-2.37 (2013)
WOO-25-00.38 (1959)
WOO-75-0.73 (2000)
SH220 SECTION C R/W PLANS (1944)
SH220 SECTION F2 R/W PLANS (1939)

- MONUMENT LEGEND**
- ▣ EXISTING R/W MONUMENT BOX
 - ▣ PROPOSED R/W MONUMENT BOX
 - ⊙ EXISTING CONCRETE MONUMENT
 - PROPOSED CONCRETE MONUMENT
 - ⊕ PROPOSED DISC MONUMENT

BASIS FOR BEARINGS:
BEARINGS USED HERE IN ARE BASED ON OHIO STATE PLANE COORDINATE SYSTEM, NORTH ZONE NAD83(2011) AND ARE FOR PROJECT USE ONLY.

HANCOCK COUNTY
ALLEN TOWNSHIP
SECTION 25 & 36
T. 2 N, R. 10 E

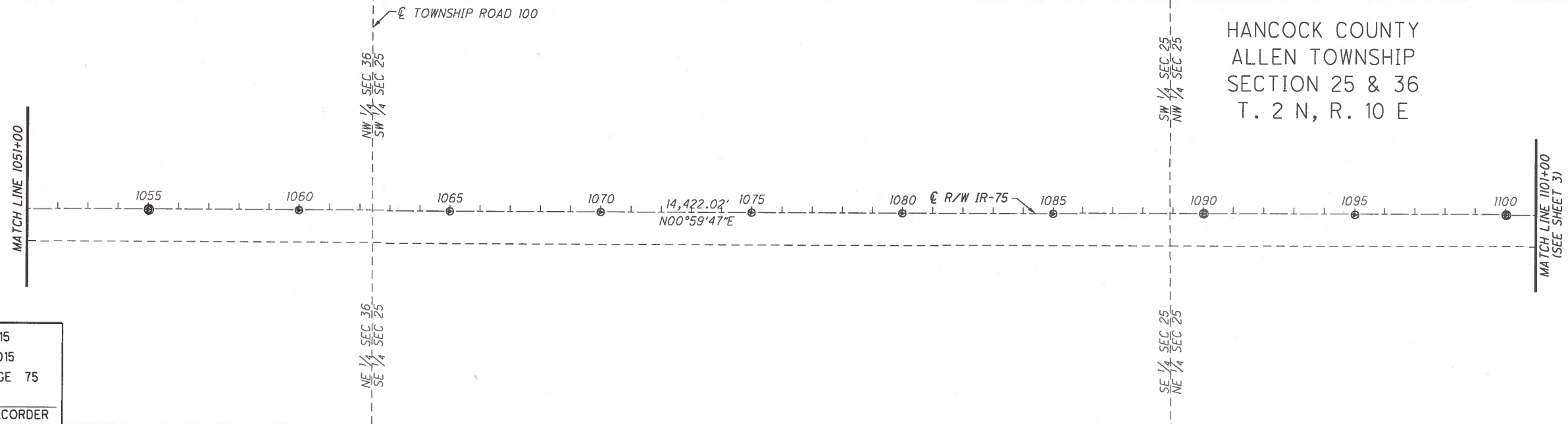

RECEIVED 9/24/2015
RECORDED 9/24/2015
PLAT VOL 22 PAGE 75
NIKKI BELTZ
HANCOCK COUNTY RECORDER

HAN / WOO - 75 - 19.22 / 0.00

2 / 9

F:\Survey\AD2 S&R - HAN&WOO-75-1922&000\Sheets\95437RC001.dgn 9/24/2015 1:30:12 PM mpuhl

HANCOCK COUNTY
ALLEN TOWNSHIP
SECTIONS 24 & 25
T. 2 N, R. 10 E

P.I. Sta. 1149+81.58
 $\Delta = 9^{\circ} 00' 20''$ (RT)
 $Dc = 1^{\circ} 00' 00''$
 $R = 5,729.58'$
 $T = 451.21'$
 $L = 900.56'$
 $E = 17.74'$
 $C = 899.63'$
 $C.B. = N 5^{\circ} 29' 57'' E$

MATCH LINE 1101+00
(SEE SHEET 2)

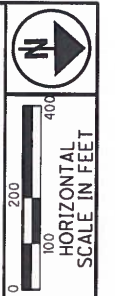
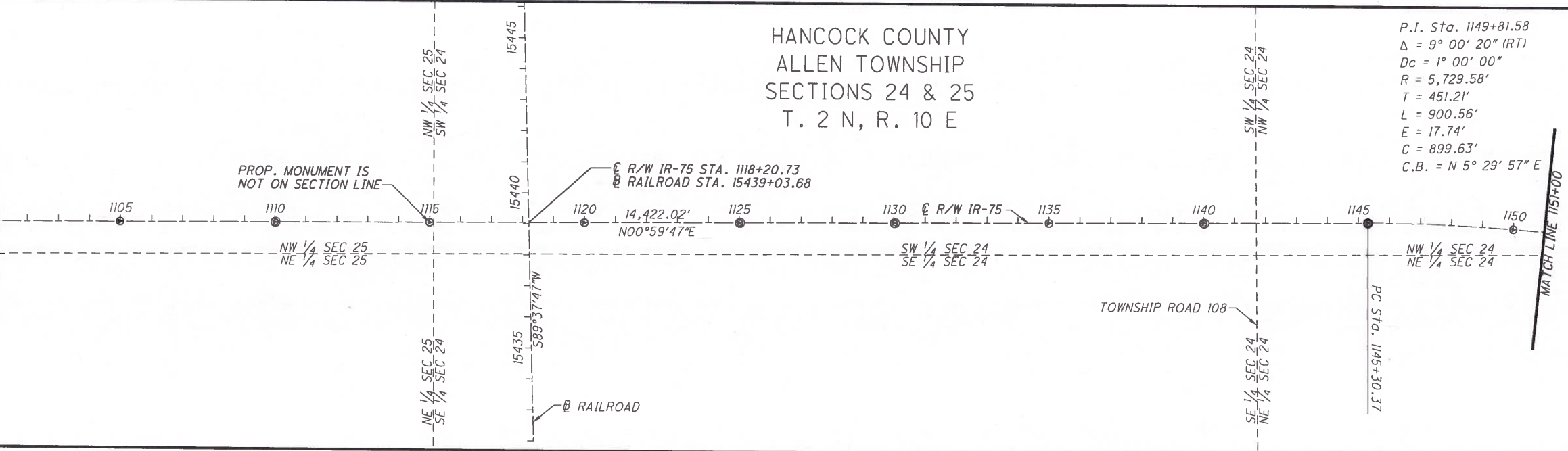

PID NO.
93592

R/W DESIGNER
MJP
R/W REVIEWER
JRM

CENTERLINE PLAT (2 OF 6)

HAN/WOO-75-19.22/0.00



I, Matthew J. Puhl, P. S. have conducted a survey of the existing conditions for the Ohio Department of Transportation in February 2014. The results of that survey are contained herein. The horizontal coordinates expressed herein are based on the Ohio State Plane Coordinates System North Zone on NAD 83 (2011) datum. The Project Coordinates (US Survey Feet) are relative to State Plane Grid Coordinates (Meters) by a Project Adjustment Factor of 3.281129915. As a part of this project I have reestablished the locations of the existing property lines and the existing centerline of Right of Way for property takes contained herein. As a part of this project I have established the proposed property lines, calculated the Gross Take, present roadway occupied (PRO), Net Take and Net Residue, as well as prepared the legal descriptions necessary to acquire the parcels as shown herein. As a part of this work I have set right of way monuments at the property corners, property line intersection, points along the right of way and/or angle points on the right of way, Section Corners and other points as shown herein. All of my work contained herein was conducted in accordance with Ohio Administrative Code 4733-37 commonly known as "Minimum Standards for Boundary Surveys in the State of Ohio" unless noted. The words I and my as used herein are to mean either myself or someone working under my direct supervision.



09-23-2015
Date:

Matthew J. Puhl
Matthew J. Puhl, Professional Land Surveyor #8363

NOTES:
 -SECTION LINES ARE DRAWN FROM HAN-75-18.82/WOO-25-0.00 AND WOO-25-00.38 AND ARE SHOWN FOR GRAPHICAL PURPOSES ONLY. UNLESS BEARINGS ARE LABELED ON PLANS.
 -FOR EXISTING AND PROPOSED MONUMENTATION COORDINATE INFORMATION SEE SHEET 7 OF 9
 -THE EXISTING R/W WIDTH AND LOCATION WERE DETERMINED USING:
 ODOT PLANS
 HAN-75-18.82/WOO-25-0.00 (1956)
 HAN-75-14.39 (2013)
 WOO-75-2.37 (2013)
 WOO-25-00.38 (1959)
 WOO-75-0.73 (2000)
 SH220 SECTION C R/W PLANS (1944)
 SH220 SECTION F2 R/W PLANS (1939)

- MONUMENT LEGEND**
- ☐ EXISTING R/W MONUMENT BOX
 - ▣ PROPOSED R/W MONUMENT BOX
 - EXISTING CONCRETE MONUMENT
 - PROPOSED CONCRETE MONUMENT
 - ⊙ PROPOSED DISC MONUMENT

BASIS FOR BEARINGS:
 BEARINGS USED HERE IN ARE BASED ON OHIO STATE PLANE COORDINATE SYSTEM, NORTH ZONE NAD83(2011) AND ARE FOR PROJECT USE ONLY.

P.I. Sta. 1149+81.58
 $\Delta = 9^{\circ} 00' 20''$ (RT)
 $Dc = 1^{\circ} 00' 00''$
 $R = 5,729.58'$
 $T = 451.21'$
 $L = 900.56'$
 $E = 17.74'$
 $C = 899.63'$
 $C.B. = N 5^{\circ} 29' 57'' E$

P.I. Sta. 1162+76.57
 $\Delta = 9^{\circ} 16' 26''$ (LT)
 $Dc = 1^{\circ} 00' 00''$
 $R = 5,729.58'$
 $T = 464.70'$
 $L = 927.38'$
 $E = 18.81'$
 $C = 926.36'$
 $C.B. = N 5^{\circ} 21' 54'' E$

HANCOCK COUNTY
ALLEN TOWNSHIP
SECTIONS 13 & 24
T. 2 N, R. 10 E

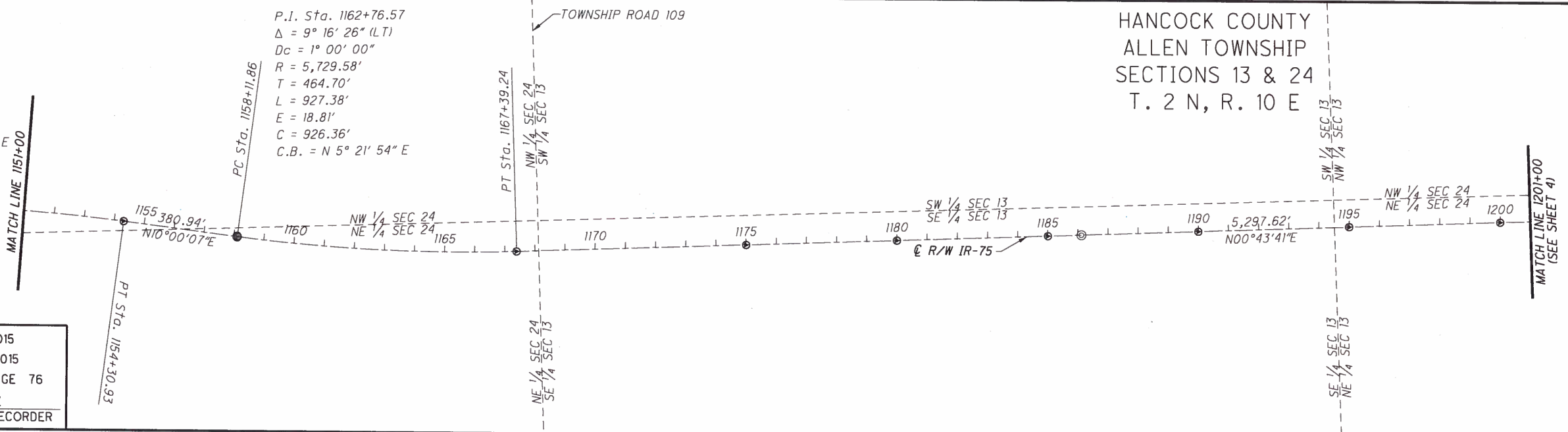

RECEIVED 9/24/2015
 RECORDED 9/24/2015
 PLAT VOL 22 PAGE 76
 NIKKI BELTZ
 HANCOCK COUNTY RECORDER

F:\Survey\22_S&R - HAN&WOO-75-1922&000\Sheets\95437RC002.dgn 9/24/2015 1:30:12 PM mpuhl

F:\Survey\02_S&R - HAN&WOO-75-1922&000.Sheets\95437RC003.dgn 9/24/2015 1:30:13 PM mpuhl

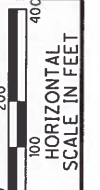
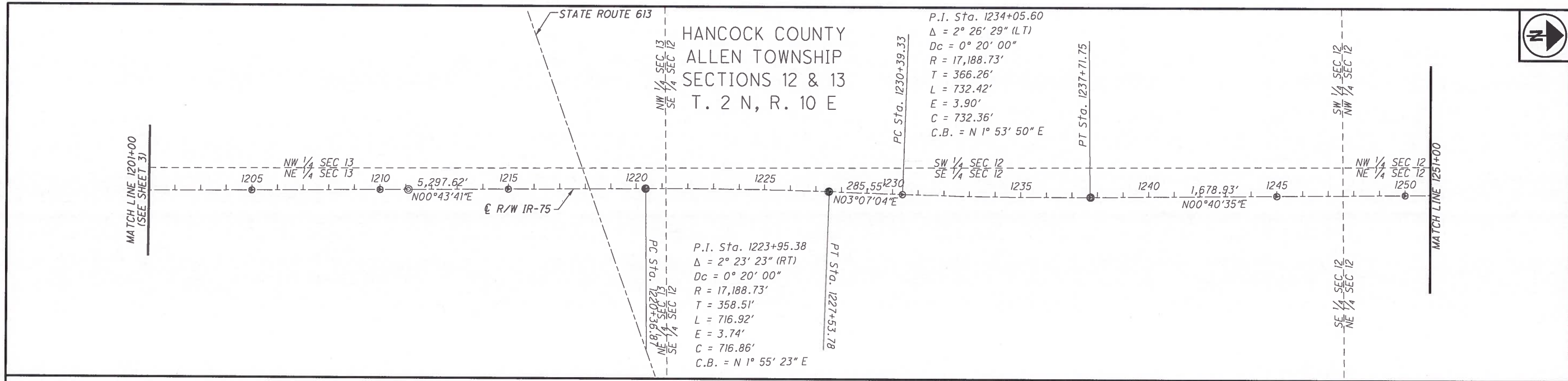

PID NO. 95437

R/W DESIGNER MJP
R/W REVIEWER JRM

I, Matthew J. Puhl, P. S. have conducted a survey of the existing conditions for the Ohio Department of Transportation in February 2014. The results of that survey are contained herein. The horizontal coordinates expressed herein are based on the Ohio State Plane Coordinates System North Zone on NAD 83 (2011) datum. The Project Coordinates (US Survey Feet) are relative to State Plane Grid Coordinates (Meters) by a Project Adjustment Factor of 3.28129915. As a part of this project I have reestablished the locations of the existing property lines and the existing centerline of Right of Way for property takes contained herein. As a part of this project I have established the proposed property lines, calculated the Gross Take, present roadway occupied (PRO), Net Take and Net Residue, as well as prepared the legal descriptions necessary to acquire the parcels as shown herein. As a part of this work I have set right of way monuments at the property corners, property line intersection, points along the right of way and/or angle points on the right of way, Section Corners and other points as shown herein. All of my work contained herein was conducted in accordance with Ohio Administrative Code 4733-37 commonly known as "Minimum Standards for Boundary Surveys in the State of Ohio" unless noted. The words I and my as used herein are to mean either myself or someone working under my direct supervision.

Matthew J. Puhl
 Matthew J. Puhl, Professional Land Surveyor #8363

09-23-2015
 Date:



NOTES:
 -SECTION LINES ARE DRAWN FROM HAN-75-18.82/WOO-25-0.00 AND WOO-25-00.38 AND ARE SHOWN FOR GRAPHICAL PURPOSES ONLY. UNLESS BEARINGS ARE LABELED ON PLANS.
 -FOR EXISTING AND PROPOSED MONUMENTATION COORDINATE INFORMATION SEE SHEET 7 OF 9
 -THE EXISTING R/W WIDTH AND LOCATION WERE DETERMINED USING:
 ODOT PLANS
 HAN-75-18.82/WOO-25-0.00 (1956)
 HAN-75-14.39 (2013)
 WOO-75-2.37 (2013)
 WOO-25-00.38 (1959)
 WOO-75-0.73 (2000)
 SH220 SECTION C R/W PLANS (1944)
 SH220 SECTION F2 R/W PLANS (1939)

- MONUMENT LEGEND**
- ☒ EXISTING R/W MONUMENT BOX
 - ☒ PROPOSED R/W MONUMENT BOX
 - EXISTING CONCRETE MONUMENT
 - PROPOSED CONCRETE MONUMENT
 - ⊙ PROPOSED DISC MONUMENT

BASIS FOR BEARINGS:
 BEARINGS USED HERE IN ARE BASED ON OHIO STATE PLANE COORDINATE SYSTEM, NORTH ZONE NAD83(2011) AND ARE FOR PROJECT USE ONLY.

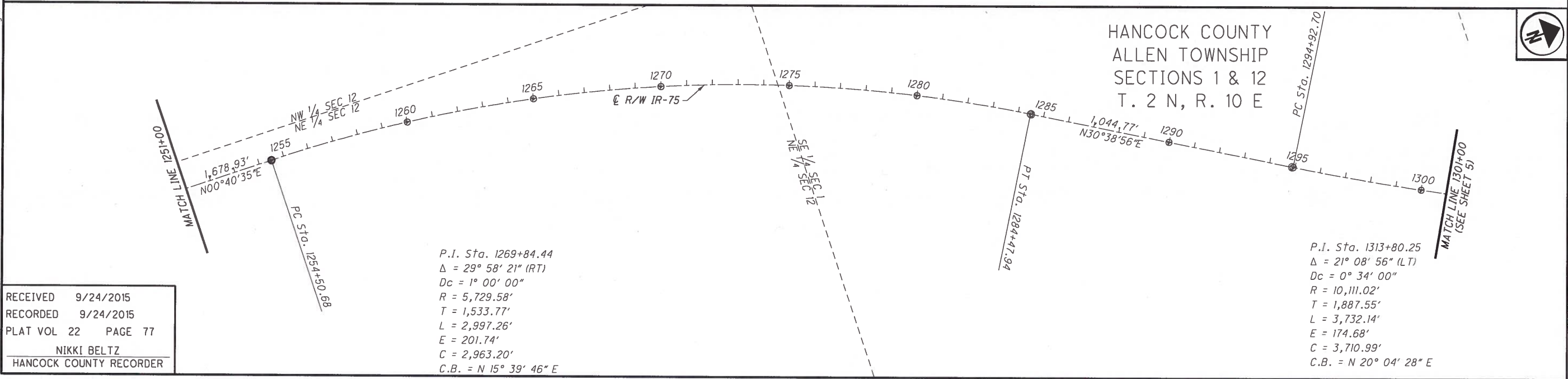

PID NO. 95437

R/W DESIGNER MJP
R/W REVIEWER JRM

CENTERLINE PLAT (3 OF 6)
HAN / WOO - 75 - 19.22 / 0.00
4 / 9

RECEIVED 9/24/2015
 RECORDED 9/24/2015
 PLAT VOL 22 PAGE 77
 NIKKI BELTZ
 HANCOCK COUNTY RECORDER

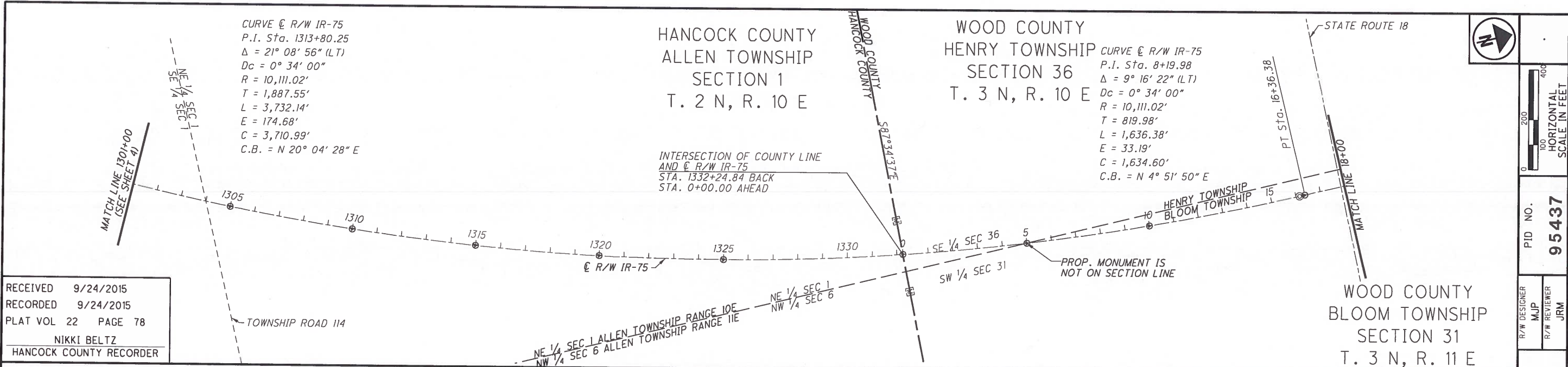

RECEIVED 9/24/2015
RECORDED 9/24/2015
PLAT VOL 22 PAGE 78
NIKKI BELTZ
HANCOCK COUNTY RECORDER

HORIZONTAL SCALE IN FEET

PID NO. **95437**

R/W DESIGNER MJP
R/W REVIEWER JRM

I, Matthew J. Puhl, P. S. have conducted a survey of the existing conditions for the Ohio Department of Transportation in February 2014. The results of that survey are contained herein. The horizontal coordinates expressed herein are based on the Ohio State Plane Coordinates System North Zone on NAD 83 (2011) datum. The Project Coordinates (US Survey Feet) are relative to State Plane Grid Coordinates (Meters) by a Project Adjustment Factor of 3.28129915. As a part of this project I have reestablished the locations of the existing property lines and the existing centerline of Right of Way for property takes contained herein. As a part of this project I have established the proposed property lines, calculated the Gross Take, present roadway occupied (PRO), Net Take and Net Residue, as well as prepared the legal descriptions necessary to acquire the parcels as shown herein. As a part of this work I have set right of way monuments at the property corners, property line intersection, points along the right of way and/or angle points on the right of way, Section Corners and other points as shown herein. All of my work contained herein was conducted in accordance with Ohio Administrative Code 4733-37 commonly known as "Minimum Standards for Boundary Surveys in the State of Ohio" unless noted. The words I and my as used herein are to mean either myself or someone working under my direct supervision.

Matthew J. Puhl, Professional Land Surveyor #8363

09-23-2015
Date:



MONUMENT LEGEND

- EXISTING R/W MONUMENT BOX
- PROPOSED R/W MONUMENT BOX
- EXISTING CONCRETE MONUMENT
- PROPOSED CONCRETE MONUMENT
- PROPOSED DISC MONUMENT

NOTES:
-SECTION LINES ARE DRAWN FROM HAN-75-18.82/WOO-25-0.00 AND WOO-25-00.38 AND ARE SHOWN FOR GRAPHICAL PURPOSES ONLY. UNLESS BEARINGS ARE LABELED ON PLANS.

-FOR EXISTING AND PROPOSED MONUMENTATION COORDINATE INFORMATION SEE SHEET 7 OF 9

-THE EXISTING R/W WIDTH AND LOCATION WERE DETERMINED USING:
ODOT PLANS
HAN-75-18.82/WOO-25-0.00 (1956)
HAN-75-14.39 (2013)
WOO-75-2.37 (2013)
WOO-25-00.38 (1959)
WOO-75-0.73 (2000)
SH220 SECTION C R/W PLANS (1944)
SH220 SECTION F2 R/W PLANS (1939)

BASIS FOR BEARINGS:

BEARINGS USED HERE IN ARE BASED ON OHIO STATE PLANE COORDINATE SYSTEM, NORTH ZONE NAD83(2011) AND ARE FOR PROJECT USE ONLY.

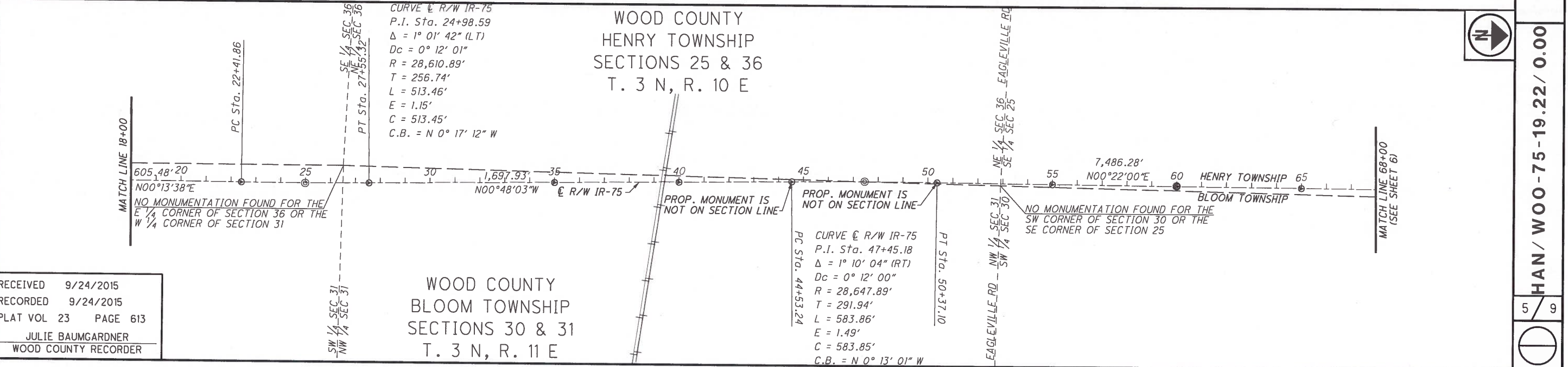

RECEIVED 9/24/2015
RECORDED 9/24/2015
PLAT VOL 23 PAGE 613
JULIE BAUMGARDNER
WOOD COUNTY RECORDER

HAN / WOO-75-19.22 / 0.00

5 / 9

CENTERLINE PLAT (4 OF 6)

F:\Survey\22 S&R - HAN&WOO-75-1922&000\Sheets\95437RC004.dgn 9/24/2015 1:30:13 PM mp/hl



PID NO. **95437**

R/W DESIGNER: MJP
R/W REVIEWER: JRM

CENTERLINE PLAT (5 OF 6)

HAN / WOO - 75 - 19.22 / 0.00

6 / 9



WOOD COUNTY
HENRY TOWNSHIP
SECTION 24 & 25
T. 3 N, R. 10 E

WOOD COUNTY
BLOOM TOWNSHIP
SECTIONS 19 & 30
T. 3 N, R. 11 E

MATCH LINE 68+00
(SEE SHEET 5)

MATCH LINE 118+00

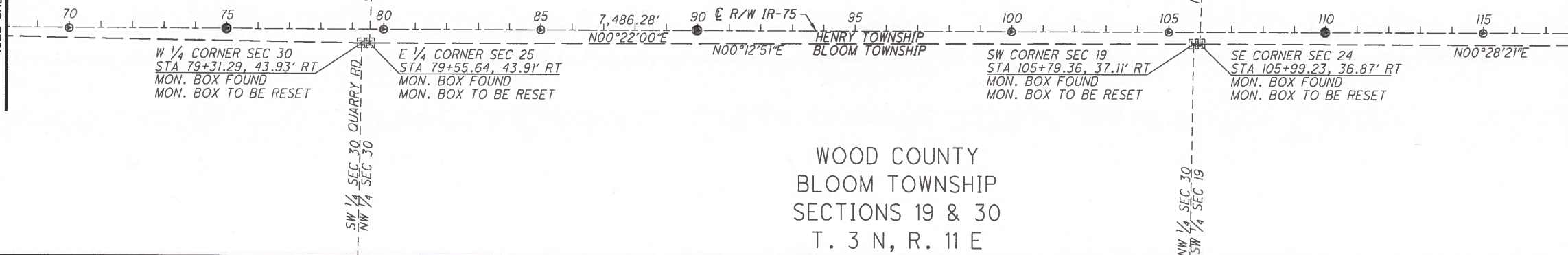

I, Matthew J. Puhl, P. S. have conducted a survey of the existing conditions for the Ohio Department of Transportation in February 2014. The results of that survey are contained herein. The horizontal coordinates expressed herein are based on the Ohio State Plane Coordinates System North Zone on NAD 83 (2011) datum. The Project Coordinates (US Survey Feet) are relative to State Plane Grid Coordinates (Meters) by a Project Adjustment Factor of 3.28129915. As a part of this project I have reestablished the locations of the existing property lines and the existing centerline of Right of Way for property takes contained herein. As a part of this project I have established the proposed property lines, calculated the Gross Take, present roadway occupied (PRO), Net Take and Net Residue; as well as prepared the legal descriptions necessary to acquire the parcels as shown herein. As a part of this work I have set right of way monuments at the property corners, property line intersection, points along the right of way and/or angle points on the right of way, Section Corners and other points as shown herein. All of my work contained herein was conducted in accordance with Ohio Administrative Code 4733-37 commonly known as "Minimum Standards for Boundary Surveys in the State of Ohio" unless noted. The words I and my as used herein are to mean either myself or someone working under my direct supervision.



NOTES:
-SECTION LINES ARE DRAWN FROM HAN-75-18.82/WOO-25-0.00 AND WOO-25-00.38 AND ARE SHOWN FOR GRAPHICAL PURPOSES ONLY. UNLESS BEARINGS ARE LABELED ON PLANS.
-FOR EXISTING AND PROPOSED MONUMENTATION COORDINATE INFORMATION SEE SHEET 7 OF 9
-THE EXISTING R/W WIDTH AND LOCATION WERE DETERMINED USING:
ODOT PLANS
HAN-75-18.82/WOO-25-0.00 (1956)
HAN-75-14.39 (2013)
WOO-75-2.37 (2013)
WOO-25-00.38 (1959)
WOO-75-0.73 (2000)
SH220 SECTION C R/W PLANS (1944)
SH220 SECTION F2 R/W PLANS (1939)

- MONUMENT LEGEND**
- ☒ EXISTING R/W MONUMENT BOX
 - ☒ PROPOSED R/W MONUMENT BOX
 - ⊙ EXISTING CONCRETE MONUMENT
 - PROPOSED CONCRETE MONUMENT
 - ⊙ PROPOSED DISC MONUMENT

BASIS FOR BEARINGS:
BEARINGS USED HERE IN ARE BASED ON OHIO STATE PLANE COORDINATE SYSTEM, NORTH ZONE NAD83(2011) AND ARE FOR PROJECT USE ONLY.

09-23-2015
Date:

Matthew J. Puhl, Professional Land Surveyor #8363

WOOD COUNTY
HENRY TOWNSHIP
SECTION 24
T. 3 N, R. 10 E

WOOD COUNTY
BLOOM TOWNSHIP
SECTIONS 19
T. 3 N, R. 11 E

MATCH LINE 118+00

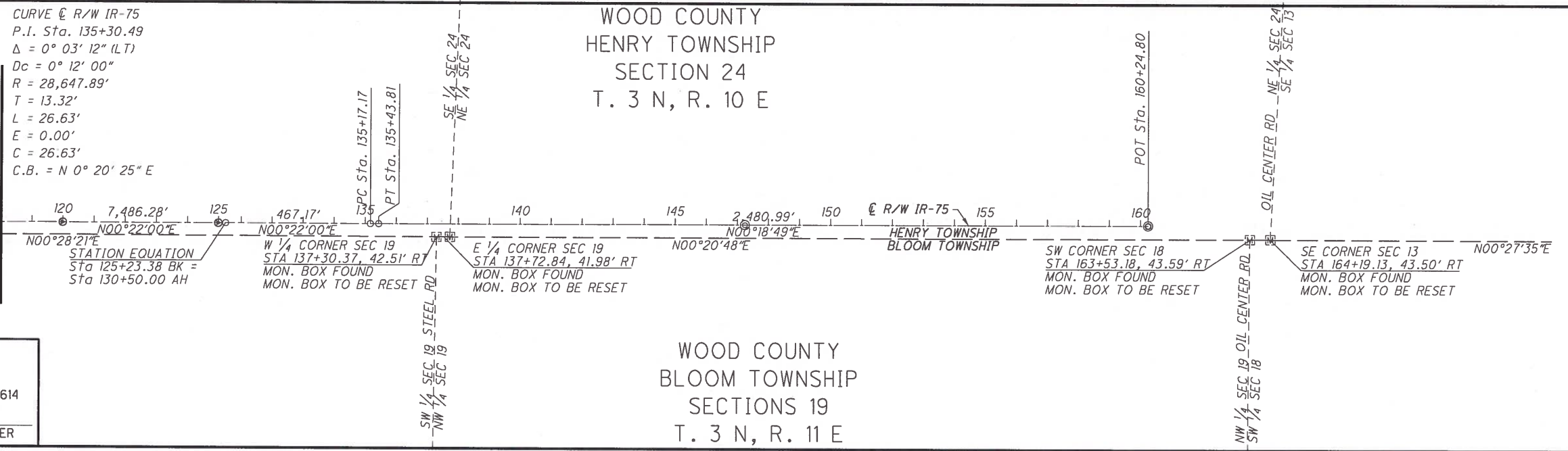

CURVE @ R/W IR-75
P.I. Sta. 135+30.49
Δ = 0° 03' 12" (LT)
Dc = 0° 12' 00"
R = 28,647.89'
T = 13.32'
L = 26.63'
E = 0.00'
C = 26.63'
C.B. = N 0° 20' 25" E

RECEIVED 9/24/2015
RECORDED 9/24/2015
PLAT VOL 23 PAGE 614
JULIE BAUMGARDNER
WOOD COUNTY RECORDER

F:\Survey\02 S&R - HAN&WOO-75-1922&000\Sheets\95437RC005.dgn 9/24/2015 1:30:14 PM mpjhl

I.R. 75 CENTERLINE OF R/W INFORMATION & MONUMENT TABLE						
PROJECT ADJUSTMENT FACTOR (METRIC GRID TO U.S. FEET GROUND) = 3.281129915						
EX. R/W & CONST. I.R. 75		NAD83 (2011) STATE PLANE GRID COORDINATES (METERS)		STATE PLANE GROUND COORDINATES (U.S. FEET)		EX. MON.
STATION	OFFSET	NORTHING (Y)	EASTING (X)	NORTHING (Y)	EASTING (X)	
1001+08.35	€	157402.146	502532.400	516456.890	1648874.090	⊙
1015+02.15	0.01' LT	157826.875	502539.784	517850.480	1648898.320	⊙
1020+02.09	0.07' LT	157979.219	502542.415	518350.340	1648906.950	⊙
1025+02.20	0.06' RT	158131.617	502545.106	518850.380	1648915.780	⊙
1030+02.10	0.20' RT	158283.946	502547.797	519350.190	1648924.610	⊙
1040+02.08	0.12' RT	158588.667	502553.073	520350.020	1648941.920	⊙
1045+02.19	0.49' RT	158741.063	502555.834	520850.050	1648950.980	⊙
1050+02.09	0.11' RT	158893.401	502558.366	521349.890	1648959.290	⊙
1055+02.18	0.10' RT	159045.790	502561.015	521849.900	1648967.980	⊙
1090+02.34	0.14' LT	160112.383	502579.490	525349.530	1649028.600	⊙
1100+02.36	0.23' LT	160417.117	502584.763	526349.400	1649045.900	⊙
1110+02.49	0.3' LT	160721.884	502590.042	527349.380	1649063.220	⊙
1125+02.61	0.18' LT	161179.010	502598.027	528849.270	1649089.420	⊙
1130+02.64	0.16' LT	161331.384	502600.684	529349.230	1649098.140	⊙
1140+02.75	0.03' LT	161636.145	502606.024	530349.190	1649115.660	⊙
1145+30.49	0.05' RT	161796.958	502608.843	530876.840	1649124.910	⊙
1158+10.81	€	162183.862	502655.211	532146.320	1649277.050	⊙
1186+11.50	0.02' RT	163035.839	502688.922	534941.770	1649387.660	⊙
1211+10.41	0.09' LT	163797.382	502698.565	537440.490	1649419.300	⊙
1220+36.39	0.06' RT	164079.571	502702.198	538366.390	1649431.220	⊙
1227+51.63	€	164297.420	502709.476	539081.180	1649455.100	⊙
1237+73.34	€	164608.542	502721.639	540102.010	1649495.010	⊙
1254+50.25	€	165119.582	502727.674	541778.800	1649514.810	⊙
1284+49.72	€	165989.749	502971.764	544633.930	1650315.700	⊙
1294+89.43	€	166262.359	503133.303	545528.400	1650845.730	⊙
1332+07.60	137.00' LT	167327.294	503479.979	549022.590	1651983.220	⊙
0+18.51	151.34' RT	167323.548	503568.451	549010.300	1652273.510	⊙
16+14.71	0.02' RT	167815.294	503564.233	550623.780	1652259.670	⊙
24+98.59	1.15' RT	168084.676	503565.303	551507.660	1652263.180	⊙
47+46.09	1.50' LT	168769.593	503555.727	553754.960	1652231.760	⊙
59+99.30	0.13' LT	169151.531	503558.138	555008.150	1652239.670	⊙
74+99.36	0.02' RT	169608.703	503561.109	556508.190	1652249.420	⊙
79+31.29	43.93' RT	169740.252	503575.336	556939.820	1652296.100	⊙
79+55.64	43.91' RT	169747.674	503575.379	556964.170	1652296.240	⊙
89+98.34	0.03' RT	170065.540	503564.038	558007.130	1652259.030	⊙
105+79.36	37.11' RT	170547.313	503578.424	559587.890	1652306.230	⊙
105+99.23	36.87' RT	170553.369	503578.390	559607.760	1652306.120	⊙
109+98.59	0.03' LT	170675.150	503567.924	560007.340	1652271.780	⊙
137+30.37	42.51' RT	171347.141	503585.135	562212.230	1652328.250	⊙
137+72.84	41.98' RT	171360.085	503585.043	562254.700	1652327.950	⊙
147+24.62	0.14' LT	171650.229	503573.791	563206.700	1652291.030	⊙
160+24.80	0.24' LT	172046.482	503575.931	564506.860	1652298.050	⊙
163+53.18	43.59' RT	172146.488	503589.836	564834.992	1652343.677	⊙
164+19.13	43.50' RT	172166.590	503589.921	564900.948	1652343.953	⊙
TOTALS TO GENERAL SUMMARY						

SETTING OF ALL MONUMENTS SHALL BE PERFORMED BY A SURVEYOR REGISTERED IN THE STATE OF OHIO. THE MONUMENT ASSEMBLIES AND REFERENCE MONUMENTS WILL BE INSTALLED BY THE CONTRACTOR AT THE TIME OF CONSTRUCTION. THE IRON PIN AND CAP (WHEN REQUIRED) ARE TO BE INSTALLED BY THE CONTRACTOR'S SURVEYOR. CHANGES OR ALTERATIONS TO THE LOCATION OF ANY MONUMENTS SHOWN IN THIS TABLE, REQUIRE PRIOR APPROVAL FROM THE DISTRICT REAL ESTATE ADMINISTRATOR OF THE OHIO DEPARTMENT OF TRANSPORTATION. IN THE EVENT THAT CHANGES OR ALTERATIONS ARE APPROVED, A REVISED CENTERLINE PLAT WITH THE NEW LOCATIONS SHALL BE RECORDED IN THE APPLICABLE COUNTY RECORDS AND THE OHIO DEPARTMENT OF TRANSPORTATION. SPECIFICATIONS FOR MONUMENT ASSEMBLIES, REFERENCE MONUMENTS AND RIGHT OF WAY MONUMENTS ARE SHOWN ON STANDARD CONSTRUCTION DRAWING RM-1.1.

ITEM 623 - MONUMENT, MISC.: TYPE A MONUMENT, AS PER PLAN PROVIDE A 3" MIN. DIAMETER ALUMINUM CAP MONUMENT WITH A 3" LONG SPLIT-STYLE TAPERED STEM WITH INVERTED "Y" DESIGN, IMPRESSED PER DESIGN 5 PER SCD RM-1.1 CHISEL OR DRILL A 3/4" TO 1" DIAMETER HOLE 3 1/2" DEEP IN THE TOP OF THE CONCRETE MEDIAN BARRIER. CLEAN THE HOLE WITH COMPRESSED AIR. INSTALL THE CAP INTO THE HOLE WITH NON-SHRINKING CEMENT GROUT.

- MONUMENT LEGEND**
- ⊙ EXISTING R/W MONUMENT BOX
 - ⊙ PROPOSED R/W MONUMENT BOX
 - ⊙ EXISTING CONCRETE MONUMENT
 - ⊙ PROPOSED CONCRETE MONUMENT
 - ⊙ PROPOSED DISC MONUMENT

RECEIVED 9/24/2015	RECEIVED 9/24/2015
RECORDED 9/24/2015	RECORDED 9/24/2015
PLAT VOL 22 PAGE 79	PLAT VOL 23 PAGE 615
NIKKI BELTZ HANCOCK COUNTY RECORDER	JULIE BAUMGARDNER WOOD COUNTY RECORDER

I, Matthew J. Puhl, P. S. have conducted a survey of the existing conditions for the Ohio Department of Transportation in February 2014. The results of that survey are contained herein. The horizontal coordinates expressed herein are based on the Ohio State Plane Coordinates System North Zone on NAD 83 (2011) datum. The Project Coordinates (US Survey Feet) are relative to State Plane Grid Coordinates (Meters) by a Project Adjustment Factor of 3.281129915. As a part of this project I have reestablished the locations of the existing property lines and the existing centerline of Right of Way for property takes contained herein. As a part of this project I have established the proposed property lines, calculated the Gross Take, present roadway occupied (PRO), Net Take and Net Residue; as well as prepared the legal descriptions necessary to acquire the parcels as shown herein. As a part of this work I have set right of way monuments at the property corners, property line intersection, points along the right of way and/or angle points on the right of way, Section Corners and other points as shown herein. All of my work contained herein was conducted in accordance with Ohio Administrative Code 4733-37 commonly known as "Minimum Standards for Boundary Surveys in the State of Ohio" unless noted. The words I and my as used herein are to mean either myself or someone working under my direct supervision.

Matthew J. Puhl
Matthew J. Puhl, Professional Land Surveyor #8363

09-23-2015
Date:

I.R. 75 CENTERLINE OF R/W INFORMATION & MONUMENT TABLE						
PROJECT ADJUSTMENT FACTOR (METRIC GRID TO U.S. FEET GROUND) = 3.281129915						
EX. R/W & CONST. I.R. 75		NAD83 (2011) STATE PLANE GRID COORDINATES (METERS)		STATE PLANE GROUND COORDINATES (U.S. FEET)		EX. MON.
STATION	OFFSET	NORTHING (Y)	EASTING (X)	NORTHING (Y)	EASTING (X)	
1020+00.00	€	157978.582	502542.427	518348.250	1648906.990	1
1025+00.00	€	158130.944	502545.075	518848.170	1648915.680	1
1030+00.00	€	158283.309	502547.727	519348.100	1648924.380	1
1035+00.00	€	158435.671	502550.375	519848.020	1648933.070	1
1040+00.00	€	158588.036	502553.024	520347.950	1648941.760	1
1045+00.00	€	158740.398	502555.675	520847.870	1648950.460	1
1050+00.00	€	158892.761	502558.324	521347.790	1648959.150	1
1055+00.00	€	159045.126	502560.972	521847.720	1648967.840	1
1060+00.00	€	159197.488	502563.624	522347.640	1648976.540	1
1065+00.00	€	159349.853	502566.272	522847.570	1648985.230	1
1070+00.00	€	159502.215	502568.924	523347.490	1648993.930	1
1075+00.00	€	159654.580	502571.572	523847.420	1649002.620	1
1080+00.00	€	159806.943	502574.221	524347.340	1649011.310	1
1085+00.00	€	159959.308	502576.872	524847.270	1649020.010	1
1090+00.00	€	160111.670	502579.521	525347.190	1649028.700	1
1095+00.00	€	160264.032	502582.169	525847.110	1649037.390	1
1100+00.00	€	160416.397	502584.821	526347.040	1649046.090	1
1105+00.00	€	160568.759	502587.469	526846.960	1649054.780	1
1110+00.00	€	160721.125	502590.121	527346.890	1649063.480	1
1115+00.00	€	160873.487	502592.769	527846.810	1649072.170	1
1120+00.00	€	161025.852	502595.418	528346.740	1649080.860	1
1125+00.00	€	161178.214	502598.069	528846.660	1649089.560	1
1130+00.00	€	161330.579	502600.718	529346.590	1649098.250	1
1135+00.00	€	161482.941	502603.366	529846.510	1649106.940	1
1140+00.00	€	161635.304	502606.018	530346.430	1649115.640	1
1145+30.37	€	161796.922	502608.828	530876.720	1649124.860	1
1150+00.00	€	161939.769	502611.475	531346.210	1649133.550	1
1154+30.93	€	162069.843	502614.122	531772.420	1649142.240	1
1158+11.86	€	162184.179	502616.766	532147.360	1649150.930	1
1167+39.24	€	162465.274	502621.311	533069.670	1649363.850	1
1175+00.00	€	162697.115	502623.958	533830.370	1649373.510	1
1180+00.00	€	162849.489	502626.606	534330.330	1649379.870	1
1185+00.00	€	163001.863	502629.254	534830.290	1649386.220	1
1190+00.00	€	163154.235	502631.902	535330.240	1649392.570	1
1195+00.00	€	163306.609	502634.550	535830.200	1649398.930	1
1200+00.00	€	163458.983	502637.198	536330.160	1649405.280	1
1205+00.00	€	163611.358	502639.846	536830.120	1649411.630	1
1210+00.00	€	163763.732	502642.494	537330.080	1649417.990	1
1215+00.00	€	163916.106	502645.142	537830.040	1649424.340	1
1220+36.87	€	164079.715	502647.790	538330.000	1649430.690	1
1227+53.78	€	164298.075	502709.513	539083.330	1649455.220	1
1230+39.33	€	164384.972	502714.246	539368.450	1649470.750	1
1237+71.75	€	164608.054	502721.633	540100.410	1649494.990	1
1245+00.00	€	164829.990	502724.254	540828.610	1649503.590	1
1250+00.00	€	164982.367	502726.875	541328.580	1649509.490	1
1254+50.68	€	165119.713	502727.674	541779.230	1649514.810	1
1260+00.00	€	165286.768	502737.667	542327.360	1649547.600	1
1265+00.00	€	165437.366	502747.660	542875.490	1649580.390	1
1270+00.00	€	165588.366	502757.653	543423.620	1649613.180	1
1275+00.00	€	165729.710	502845.396	543780.710	1649901.070	1
1280+00.00	€	165869.232	502906.554	544238.500	1650101.740	1
1284+47.94	€	165989.279	502971.489	544632.390	1650314.800	1
1290+00.00	€	166134.031	503057.259	545107.340	1650596.220	1
1294+92.70	€	166263.215	503133.808	545531.210	1650847.390	1
1300+00.00	€	166398.151	503209.258	545973.950	1651094.950	1
1305+00.00	€	166534.680	503276.906	546421.920	1651316.910	1
1310+00.00	€	166674.388	503337.723	546880.320	1651516.460	1
1315+00.00	€	166816.930	503391.558	547348.020	1651693.100	1
1320+00.00	€	166961.963	503438.283	547823.890	1651846.410	1
1325+00.00	€	167109.125	503477.784	548306.750	1651976.020	1
1332+24.84	€	167325.514	503522.019	549016.750	1652121.160	1
TOTALS TO GENERAL SUMMARY						

I.R. 75 CENTERLINE OF R/W INFORMATION & MONUMENT TABLE						
PROJECT ADJUSTMENT FACTOR (METRIC GRID TO U.S. FEET GROUND) = 3.281129915						
EX. R/W & CONST. I.R. 75		NAD83 (2011) STATE PLANE GRID COORDINATES (METERS)		STATE PLANE GROUND COORDINATES (U.S. FEET)		EX. MON.
STATION	OFFSET	NORTHING (Y)	EASTING (X)	NORTHING (Y)	EASTING (X)	
5+00.00	€	167476.371	503543.445	549511.730	1652191.460	1
10+00.00	€	167628.102	503557.388	550009.580	1652237.210	1
16+36.38	€					

TOTAL NUMBER OF :

1 OWNERSHIPS 0 TOTAL TAKES
 9 PARCELS 0 OWNERSHIPS W/ STRUCTURES INVOLVED

GROSS TAKE - PRO IN TAKE = NET TAKE

RECORD AREA - TOTAL PRO - NET TAKE = NET RESIDUE

GRANTEE :

ALL RIGHT OF WAY ACQUIRED IN THE NAME OF
 THE STATE OF OHIO DEPARTMENT OF TRANSPORTATION
 UNLESS OTHERWISE SHOWN.

ALL AREAS IN SQUARE FEET

PARCEL NO.	OWNER	SHEET NO.	OWNERS BOOK	RECORD PAGE	AUDITOR'S PARCEL	RECORD AREA	TOTAL P.R.O.	GROSS TAKE	P.R.O. IN TAKE	NET TAKE	STRUC-TURE	NET RESIDUE		TYPE FUND	REMARKS	AS ACQUIRED	
												LEFT	RIGHT			BOOK	PAGE
1-9	NOT USED																
10-SH1	NORFOLK SOUTHERN	8			NO NUMBER	-	-	618	0	618				STATE	SEE SHEET 9 FOR OVERLAP INFORMATION	OR 2522	1566
10-SH2		8				-	-	588	0	588					SEE SHEET 9 FOR OVERLAP INFORMATION	OR 2522	1573
10-SH3		8				-	-	588	0	588					SEE SHEET 9 FOR OVERLAP INFORMATION	OR 2522	1575
10-SH4		8				-	-	588	0	588					SEE SHEET 9 FOR OVERLAP INFORMATION	OR 2522	1578
10-SH5		8				-	-	588	0	588					SEE SHEET 9 FOR OVERLAP INFORMATION	OR 2522	1581
10-SH6		8				-	-	588	0	588					SEE SHEET 9 FOR OVERLAP INFORMATION	OR 2522	1583
	TOTAL							1206	0	1206							
10-A1		9													SEE SHEET 9 FOR OVERLAP INFORMATION	OR 2522	1586
10-A2		9													SEE SHEET 9 FOR OVERLAP INFORMATION	OR 2522	1588
	TOTAL							1206	0	1206							
10-T		9						26,863	0	26,863				STATE	SEE SHEET 9 FOR OVERLAP INFORMATION	OR 2522	1558

FEDERAL PROJECT NO. E131408
 PID NO. 95437
 STATE JOB NO. 427369

NOTE: ALL TEMPORARY PARCELS TO BE OF 24 MONTH DURATION.

NOTE: UNDER NO CIRCUMSTANCES ARE TEMPORARY EASEMENTS TO BE USED FOR STORAGE OF MATERIAL OR EQUIPMENT BY THE CONTRACTOR UNLESS NOTED OTHERWISE.

NOTE: DURING BRIDGE REHAB IMPROVEMENTS IN 1988 THAT WIDENED THE BRIDGE OUTWARD, ADDITIONAL R/W OF WAS NEVER PURCHASED. THESE PLANS INCLUDE NEW EASEMENTS TO COVER THE WIDENING WORK FROM THAT PROJECT.

LEGEND:

SH = STANDARD HIGHWAY EASEMENT
 T = TEMPORARY EASEMENT
 A = AERIAL EASEMENT

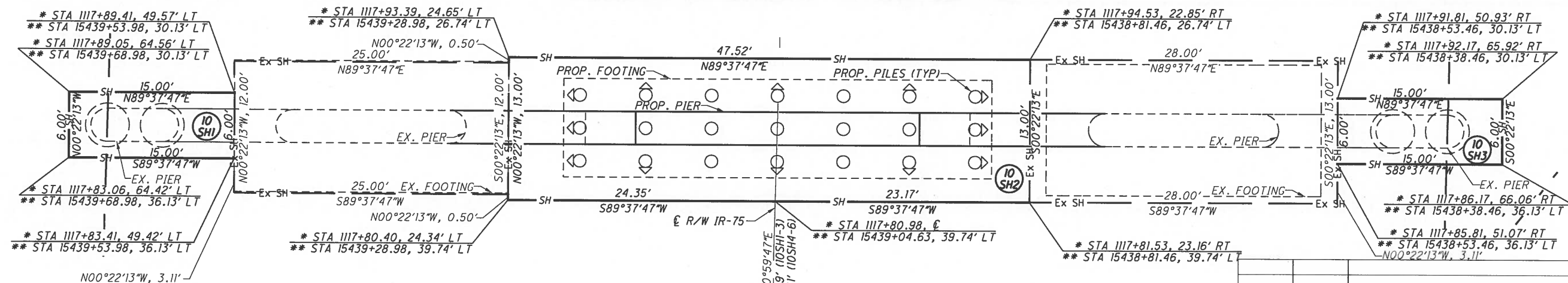
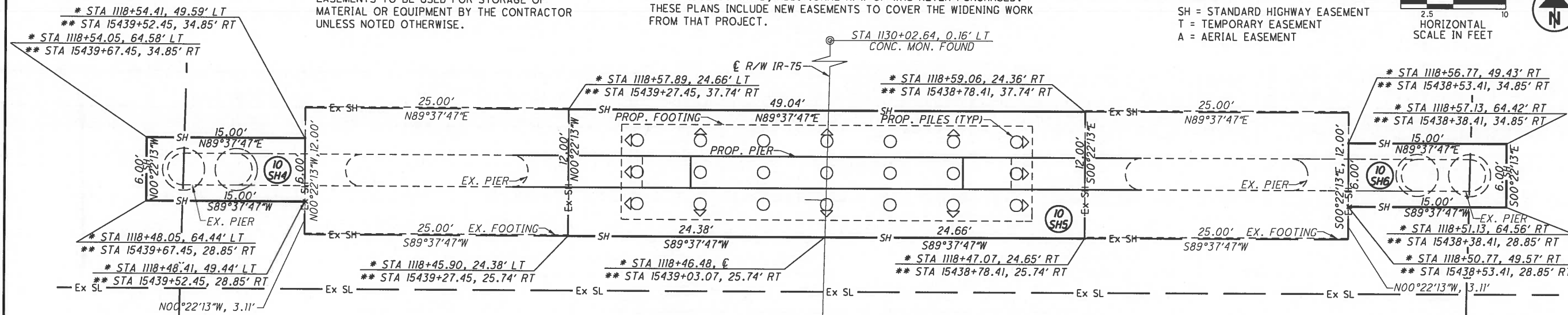
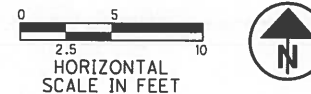

* - R/W IR-75
 ** - RAILROAD

REV. BY	DATE	DESCRIPTION
FIELD REVIEW BY	DATE:	
OWNERSHIP VERIFIED BY MJP	DATE: 09-23-2015	
DATE COMPLETED	09-23-2015	

SUMMARY OF ADDITIONAL RIGHT OF WAY

HAN / WOO-75-19.22 / 0.00

8 / 9

BASIS FOR BEARINGS:

BEARINGS USED HEREIN ARE BASED ON OHIO STATE PLANE COORDINATE SYSTEM, NORTH ZONE NAD83 (2011) AND ARE FOR THIS PROJECT USE ONLY.

NORFOLK SOUTHERN
HANCOCK COUNTY
ALLEN TOWNSHIP
SW & SE 1/4 SECTION 24
T2N R10E

NOTE: THE EXISTING R/W WIDTH AND LOCATION WERE DETERMINED USING ODOT PLANS HAN-25-18.82/WOOD-25-0.00 (1956) ODOT PLANS HAN-75-19.25 (1988)



PID NO. **95437**

R/W DESIGNER: MJP
R/W REVIEWER: JRM

RAILROAD PLAT

HAN / WOO - 75 - 19.22 / 0.00

9 / 9



F:\Survey\02 S&R - HAN&WOO-75-1922&000\Sheets\95437RR001.dgn 9/24/2015 1:30:18 PM mpuhl

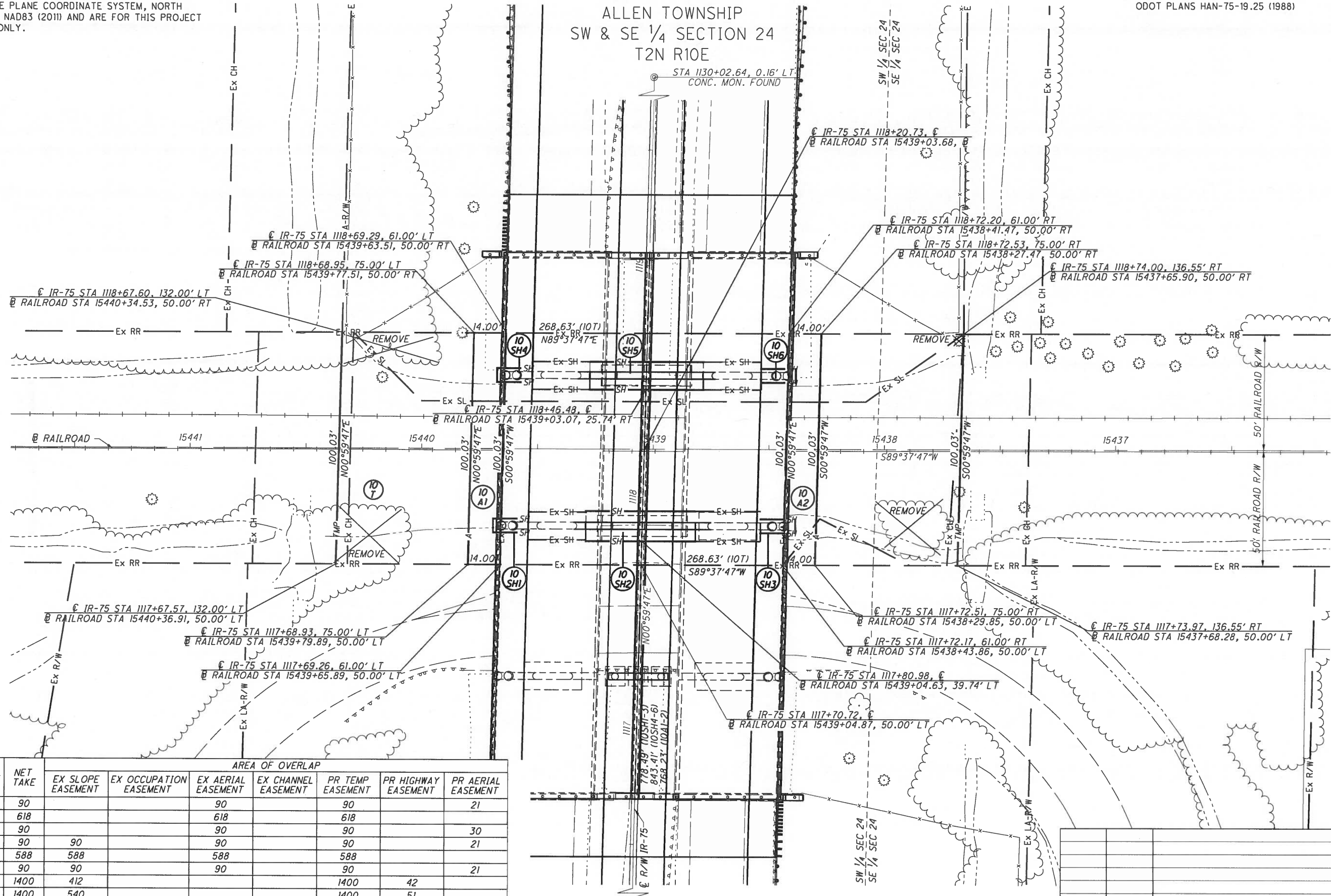

PARCEL NO.	NET TAKE	AREA OF OVERLAP						
		EX SLOPE EASEMENT	EX OCCUPATION EASEMENT	EX AERIAL EASEMENT	EX CHANNEL EASEMENT	PR TEMP EASEMENT	PR HIGHWAY EASEMENT	PR AERIAL EASEMENT
10SH1	90			90		90		21
10SH2	618			618		618		
10SH3	90			90		90		30
10SH4	90	90		90		90		21
10SH5	588	588		588		588		
10SH6	90	90		90		90		21
10A1	1400	412			1400	42		
10A2	1400	540			1400	51		
10T	26,863	7262	1264	12,203	728	1566		2800

NOTE: ALL AREAS IN SQUARE FEET

REV. BY	DATE	DESCRIPTION

DATE COMPLETED 09-23-2015

CONSULTANT INFORMATION

ODOT DISTRICT 2 SURVEY CHECK

NAME	NORTH (METERS)	EAST (METERS)	NAME	NORTH (METERS)	EAST (METERS)	DIFF NORTH (METERS)	DIFF EAST (METERS)	DIFF NORTH (FEET)	DIFF EAST (FEET)
STA 1020+00.00	157978.582	502542.427	OUT OF WORK LIMITS IN DISTRICT ONE PROJECT						
STA 1025+00.00	158130.944	502545.075	CKHANMON1025	158130.951	502545.084	0.007	0.009	0.0230	0.0295
STA 1030+00.00	158283.309	502547.727	CKHANMON1030	158283.303	502547.725	-0.006	-0.002	-0.0197	-0.0066
STA 1035+00.00	158435.671	502550.375	CKHANMON1035	158435.674	502550.376	0.003	0.001	0.0098	0.0033
STA 1040+00.00	158588.036	502553.024	CKHANMON1040	158588.04	502553.038	0.004	0.014	0.0131	0.0459
STA 1045+00.00	158740.398	502555.675	CKHANMON1045	158740.415	502555.684	0.017	0.009	0.0558	0.0295
STA 1050+00.00	158892.761	502558.324	CKHANMON1050	158892.771	502558.339	0.01	0.015	0.0328	0.0492
STA 1055+00.00	159045.126	502560.972	CKHANMON1055	159045.13	502560.992	0.004	0.02	0.0131	0.0656
STA 1060+00.00	159197.488	502563.624	CKHANMON1060	159197.495	502563.649	0.007	0.025	0.0230	0.0820
STA 1065+00.00	159349.853	502566.272	CKHANMON1065	159349.852	502566.296	-0.001	0.024	-0.0033	0.0787
STA 1070+00.00	159502.215	502568.924	CKHANMON1070	159502.218	502568.936	0.003	0.012	0.0098	0.0394
STA 1075+00.00	159654.58	502571.572	CKHANMON1075	159654.582	502571.574	0.002	0.002	0.0066	0.0066
STA 1080+00.00	159806.943	502574.221	CKHANMON1080	159806.951	502574.229	0.008	0.008	0.0262	0.0262
STA 1085+00.00	159959.308	502576.872	CKHANMON1085	159959.321	502576.866	0.013	-0.006	0.0427	-0.0197
STA 1090+00.00	160111.67	502579.521	CKHANMON1090	160111.687	502579.525	0.017	0.004	0.0558	0.0131
STA 1095+00.00	160264.032	502582.169	CKHANMON1095	160264.039	502582.181	0.007	0.012	0.0230	0.0394
STA 1100+00.00	160416.397	502584.821	CKHANMON1100	160416.408	502584.839	0.011	0.018	0.0361	0.0591
STA 1105+00.00	160568.759	502587.469	CKHANMON1105	160568.763	502587.484	0.004	0.015	0.0131	0.0492
STA 1110+00.00	160721.125	502590.121	CKHANMON1110	160721.131	502590.127	0.006	0.006	0.0197	0.0197
STA 1115+00.00	160873.487	502592.769	CKHANMON1115	160873.488	502592.776	0.001	0.007	0.0033	0.0230
STA 1120+00.00	161025.852	502595.418	CKHANMON1120	161025.855	502595.426	0.003	0.008	0.0098	0.0262
STA 1125+00.00	161178.214	502598.069	CKHANMON1125	161178.198	502598.086	-0.016	0.017	-0.0525	0.0558
STA 1130+00.00	161330.579	502600.718	CKHANMON1130	161330.577	502600.737	-0.002	0.019	-0.0066	0.0623
STA 1135+00.00	161482.941	502603.366	CKHANMON1135	161482.931	502603.38	-0.01	0.014	-0.0328	0.0459
STA 1140+00.00	161635.304	502606.018	CKHANMON1140	161635.288	502606.037	-0.016	0.019	-0.0525	0.0623
STA 1145+30.37	161796.922	502608.828	CKHANMON1145	161796.917	502608.845	-0.005	0.017	-0.0164	0.0558
STA 1150+00.00	161939.769	502617.175	CKHANMON1150	161939.76	502617.187	-0.009	0.012	-0.0295	0.0394
STA 1154+30.93	162069.843	502635.102	CKHANMON1154	162069.849	502635.11	0.006	0.008	0.0197	0.0262
STA 1158+11.86	162184.179	502655.266	CKHANMON1158	162184.182	502655.277	0.003	0.011	0.0098	0.0361
STA 1167+39.24	162465.274	502681.665	CKHANMON1167	162465.301	502681.687	0.027	0.022	0.0886	0.0722
STA 1175+00.00	162697.115	502684.61	CKHANMON1175	162697.13	502684.62	0.015	0.01	0.0492	0.0328
STA 1180+00.00	162849.489	502686.548	CKHANMON1180	162849.49	502686.557	0.001	0.009	0.0033	0.0295
STA 1185+00.00	163001.863	502688.483	CKHANMON1185	163001.858	502688.486	-0.005	0.003	-0.0164	0.0098
STA 1190+00.00	163154.235	502690.419	CKHANMON1190	163154.233	502690.428	-0.002	0.009	-0.0066	0.0295
STA 1195+00.00	163306.609	502692.357	CKHANMON1195	163306.603	502692.352	-0.006	-0.005	-0.0197	-0.0164
STA 1200+00.00	163458.983	502694.292	CKHANMON1200	163458.983	502694.305	0	0.013	0.0000	0.0427
STA 1205+00.00	163611.358	502696.227	CKHANMON1205	163611.354	502696.234	-0.004	0.007	-0.0131	0.0230
STA 1210+00.00	163763.732	502698.166	CKHANMON1210	163763.736	502698.187	0.004	0.021	0.0131	0.0689
STA 1215+00.00	163916.106	502700.101	CKHANMON1215	163916.085	502700.114	-0.021	0.013	-0.0689	0.0427
STA 1220+36.87	164079.715	502702.18	CKHANMON1220	164079.712	502702.184	-0.003	0.004	-0.0098	0.0131
STA 1227+53.78	164298.075	502709.513	CKHANMON1227	164298.078	502709.518	0.003	0.005	0.0098	0.0164
STA 1230+39.33	164384.972	502714.246	CKHANMON1230	164384.966	502714.246	-0.006	0	-0.0197	0.0000
STA 1237+71.75	164608.054	502721.633	CKHANMON1237	164608.063	502721.648	0.009	0.015	0.0295	0.0492
STA 1245+00.00	164829.99	502724.254	CKHANMON1245	164829.996	502724.265	0.006	0.011	0.0197	0.0361
STA 1250+00.00	164982.367	502726.053	CKHANMON1250	164982.368	502726.05	0.001	-0.003	0.0033	-0.0098

STA 1254+50.68	165119.713	502727.674 CKHANMON1254	165119.705	502727.673	-0.008	-0.001	-0.0262	-0.0033
STA 1260+00.00	165286.768	502737.667 CKHANMON1260	165286.764	502737.674	-0.004	0.007	-0.0131	0.0230
STA 1265+00.00	165437.366	502760.629 CKHANMON1265	165437.381	502760.618	0.015	-0.011	0.0492	-0.0361
STA 1270+00.00	165585.388	502796.629 CKHANMON1270	165585.369	502796.622	-0.019	-0.007	-0.0623	-0.0230
STA 1275+00.00	165729.71	502845.396 CKHANMON1275	165729.695	502845.4	-0.015	0.004	-0.0492	0.0131
STA 1280+00.00	165869.232	502906.554 CKHANMON1280	165869.223	502906.555	-0.009	0.001	-0.0295	0.0033
STA 1284+47.94	165989.279	502971.489 CKHANMON1284	165989.272	502971.48	-0.007	-0.009	-0.0230	-0.0295
STA 1290+00.00	166134.031	503057.259 CKHANMON1290	166134.029	503057.263	-0.002	0.004	-0.0066	0.0131
STA 1294+92.70	166263.215	503133.808 CKHANMON1294	166263.213	503133.813	-0.002	0.005	-0.0066	0.0164
STA 1300+00.00	166398.151	503209.258 CKHANMON1300	166398.15	503209.254	-0.001	-0.004	-0.0033	-0.0131
STA 1305+00.00	166534.68	503276.906 CKHANMON1305	166534.676	503276.906	-0.004	0	-0.0131	0.0000
STA 1310+00.00	166674.388	503337.723 CKHANMON1310	166674.38	503337.722	-0.008	-0.001	-0.0262	-0.0033
STA 1315+00.00	166816.93	503391.558 CKHANMON1315	166816.926	503391.566	-0.004	0.008	-0.0131	0.0262
STA 1320+00.00	166961.963	503438.283 CKHANMON1320	166961.958	503438.285	-0.005	0.002	-0.0164	0.0066
STA 1325+00.00	167109.125	503477.784 CKHANMON1325	167109.114	503477.779	-0.011	-0.005	-0.0361	-0.0164
STA 1332+24.84	167325.514	503522.019 CKHANMON1332	167325.507	503522.02	-0.007	0.001	-0.0230	0.0033
WOOD COUNTY MONUMENTS								
STA 5+00.00	167476.371	503543.445 CKWOOMON5	167476.358	503543.444	-0.013	-0.001	-0.0427	-0.0033
STA 10+00.00	167628.102	503557.388 CKWOOMON10	167628.087	503557.382	-0.015	-0.006	-0.0492	-0.0197
STA 16+36.38	167821.901	503564.258 CKWOOMON16	167821.894	503564.256	-0.007	-0.002	-0.0230	-0.0066
STA 22+41.86	168006.432	503564.992 CKWOOMON22	168006.412	503564.993	-0.02	0.001	-0.0656	0.0033
STA 27+55.32	168162.915	503564.209 CKWOOMON27	168162.895	503564.22	-0.02	0.011	-0.0656	0.0361
STA 35+00.00	168389.852	503561.036 CKWOOMON35	168389.845	503561.048	-0.007	0.012	-0.0230	0.0394
STA 40+00.00	168542.226	503558.906 CKWOOMON40	ON BRIDGE NO DISCK					
STA 44+53.24	168680.346	503556.974 CKWOOMON44	168680.335	503556.967	-0.011	-0.007	-0.0361	-0.0230
STA 50+37.10	168858.288	503556.3 CKWOOMON50	168858.283	503556.297	-0.005	-0.003	-0.0164	-0.0098
STA 55+00.00	168999.364	503557.202 CKWOOMON55	168999.356	503557.19	-0.008	-0.012	-0.0262	-0.0394
STA 60+00.00	169151.748	503558.181 CKWOOMON60	169151.74	503558.165	-0.008	-0.016	-0.0262	-0.0525
STA 65+00.00	169304.131	503559.156 CKWOOMON65	169304.124	503559.152	-0.007	-0.004	-0.0230	-0.0131
STA 70+00.00	169456.515	503560.131 CKWOOMON70	169456.513	503560.137	-0.002	0.006	-0.0066	0.0197
STA 75+00.00	169608.898	503561.106 CKWOOMON75	169608.892	503561.105	-0.006	-0.001	-0.0197	-0.0033
STA 80+00.00	169761.282	503562.082 CKWOOMON80	169761.258	503562.083	-0.024	0.001	-0.0787	0.0033
STA 85+00.00	169913.665	503563.057 CKWOOMON85	169913.653	503563.05	-0.012	-0.007	-0.0394	-0.0230
STA 90+00.00	170066.049	503564.032 CKWOOMON90	170066.045	503564.034	-0.004	0.002	-0.0131	0.0066
STA 100+00.00	170370.813	503565.983 CKWOOMON100	170370.789	503565.983	-0.024	0	-0.0787	0.0000
STA 105+00.00	170523.196	503566.958 CKWOOMON105	170523.189	503566.946	-0.007	-0.012	-0.0230	-0.0394
STA 110+00.00	170675.58	503567.933 CKWOOMON110	170675.574	503567.946	-0.006	0.013	-0.0197	0.0427
STA 115+00.00	170827.963	503568.912 CKWOOMON115	170827.971	503568.915	0.008	0.003	0.0262	0.0098
STA 120+00.00	170980.347	503569.887 CKWOOMON120	170980.348	503569.89	0.001	0.003	0.0033	0.0098
STA 125+00.00	171132.73	503570.862 CKWOOMON125	171132.739	503570.858	0.009	-0.004	0.0295	-0.0131