

SEC. 36 TOWN 3 N RANGE 10 E HENRY TOWNSHIP

Beginning of Sec. F2 (E of S.H. 224, State Route # 18) is at Sta 17+83 or 1003 south of the beginning of this project.

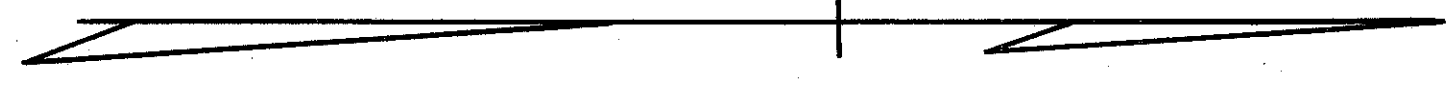

3A

ANNA M. BIEHLER ESTATE

Beg. of Project Sta 27+86

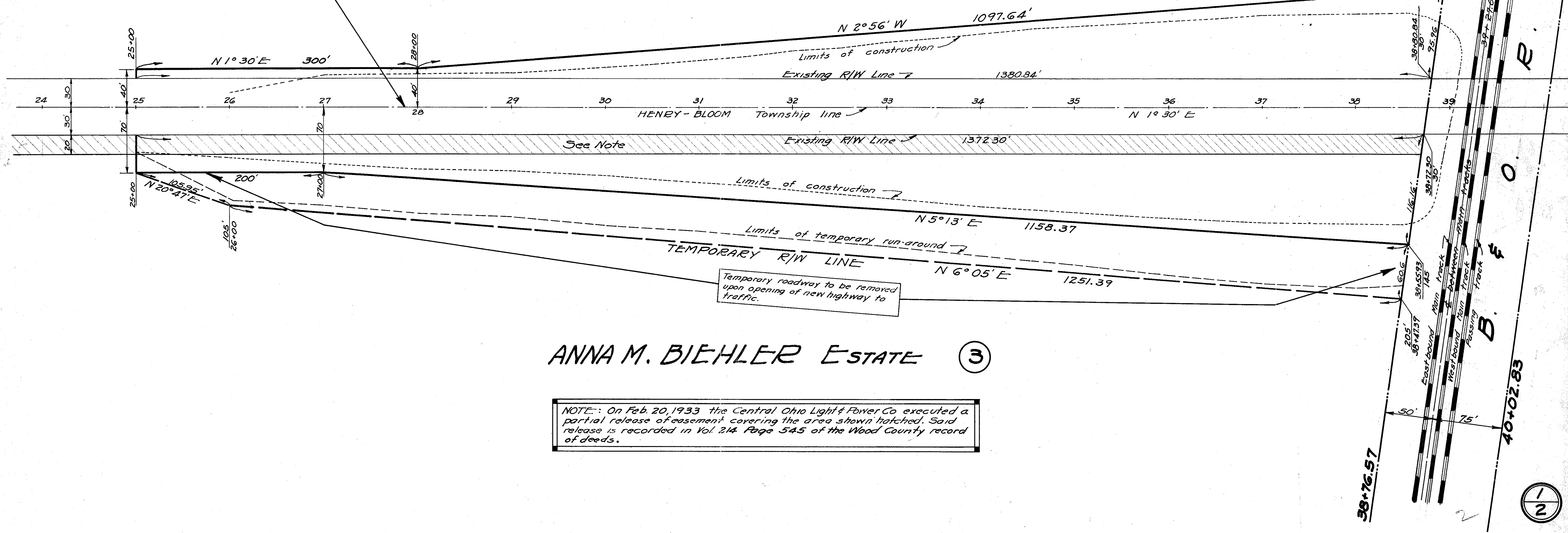

ANNA M. BIEHLER ESTATE 3

NOTE: On Feb. 20, 1933 the Central Ohio Light & Power Co executed a partial release of easement covering the area shown hatched. Said release is recorded in Vol. 214 Page 545 of the Wood County record of deeds.

SEC. 31 TOWN 3 N RANGE 11 E BLOOM TOWNSHIP

STATE OF OHIO DEPARTMENT OF HIGHWAYS RIGHT OF WAY			
PROPERTY PLAN			
BALTIMORE & OHIO R.R. CO.			
OVERHEAD			
SH 220 SEC. F2 WOOD CO.			
DRAWN	CHECKED	REVISIONS	SCALE
4-13-39	4-15-39		1"=50'

1/2

D-42

SEC. 36 TOWN 3 N RANGE 10 E HENRY TOWNSHIP

LOUISE H ARCHER

5A

300' for 100' offset

SEC. 25

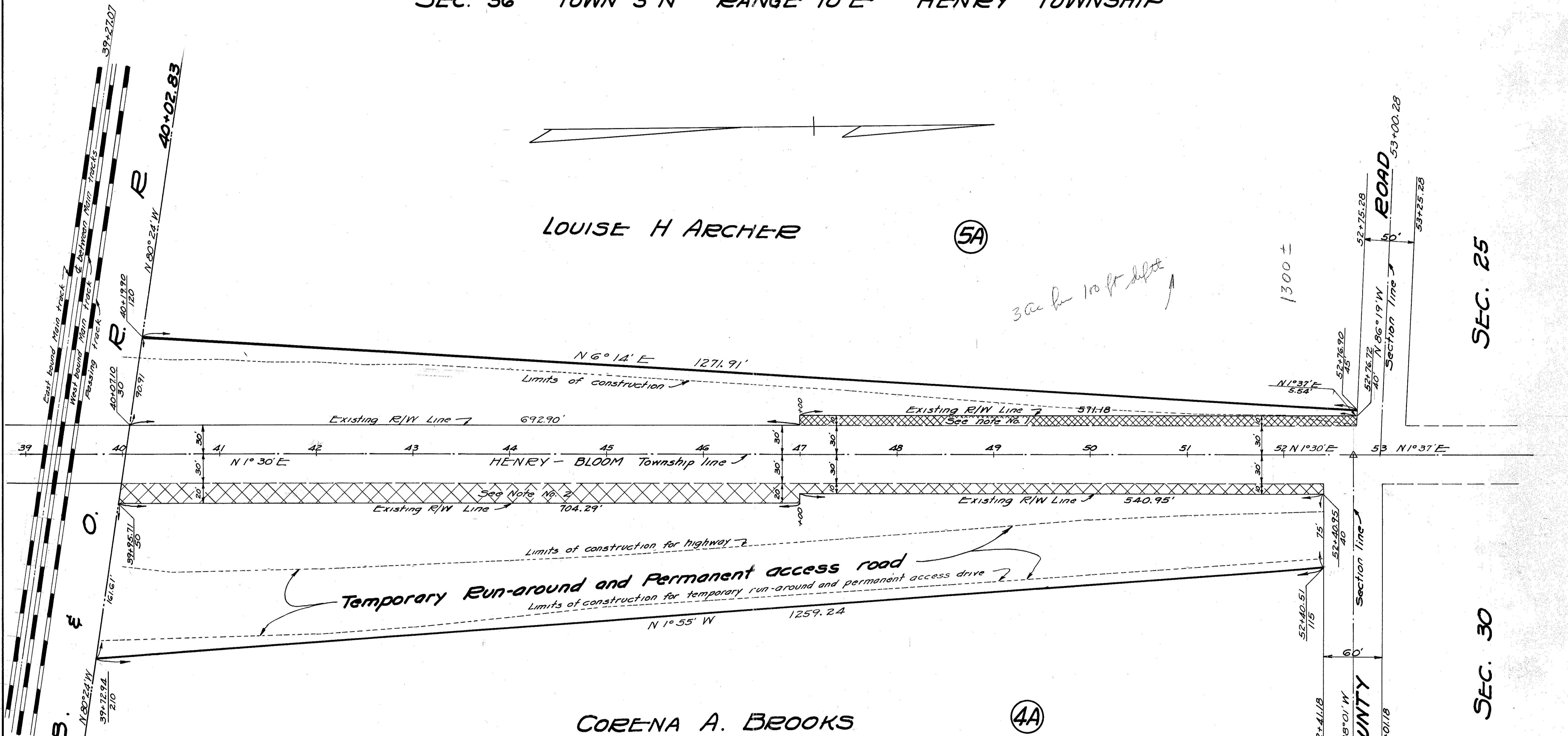

NOTE #1 - This area, known as Parcel #5 was secured from John E. Archer thru appropriation case # 24747 - Wood County Common Pleas Court, in 1932.

NOTE #2 - This area, known as Parcel #4, was secured from Corena Brooks by easement dated May 23, 1932 and recorded in Vol. 231 Page 88, Wood County record of deeds.

CORENA A. BROOKS

4A

SEC. 30

SEC 31 TOWN 3 N RANGE 11 E BLOOM TOWNSHIP

STATE OF OHIO
DEPARTMENT OF HIGHWAYS
RIGHT OF WAY

PROPERTY PLAN
BALTIMORE AND OHIO R.R.
OVERHEAD
S.H. 220 SEC. F-2 WOOD COUNTY

DRAWN	CHECKED	REVISIONS	SCALE
4-13-39	4-15-39		1" = 50'

2/2