

PROJECT REFERENCE MONUMENT TABLE								
PROJECT ADJUSTMENT FACTOR (METRIC GRID TO U.S. FEET GROUND) =								
STATION	ALIGNMENT	DIST. FROM ☉ OF R/W		STATE PLANE GRID COORDINATES (METERS)		STATE PLANE GROUND COORDINATES (U.S. FEET)		(⊙) EXISTING GOVERNMENT MONUMENT
		LEFT	RIGHT	NORTHING (Y)	EASTING (X)	NORTHING (Y)	EASTING (X)	
1053+08.67	R/W I-75		156.19'	-	-	651584.792	1661104.791	1

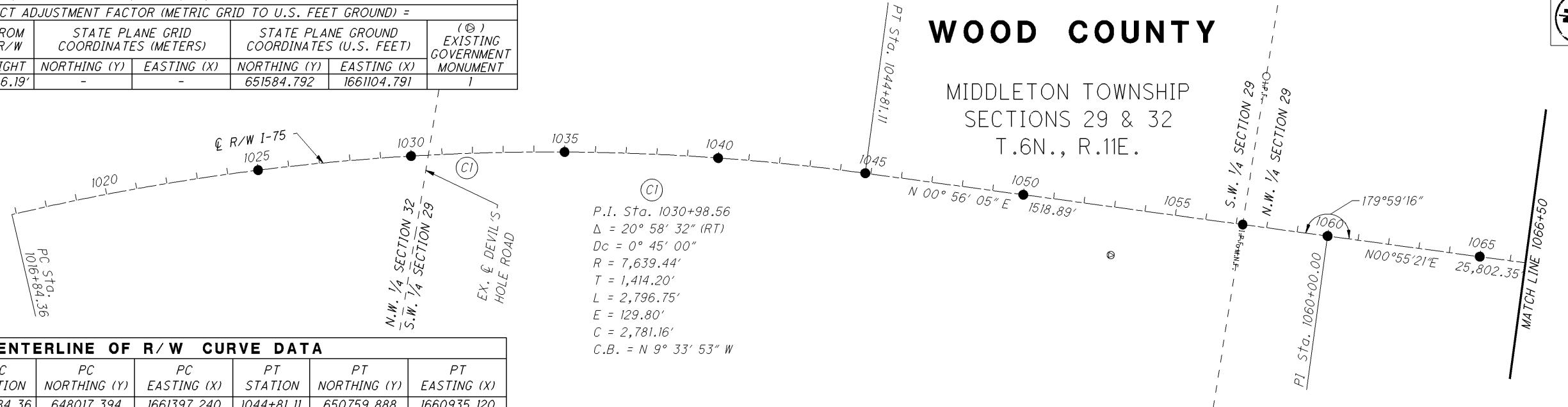

I.R.-75 CENTERLINE OF R/W CURVE DATA							
CURVE	ALIGNMENT	PC STATION	PC NORTHING (Y)	PC EASTING (X)	PT STATION	PT NORTHING (Y)	PT EASTING (X)
CI	R/W I-75	1016+84.36	648017.394	1661397.240	1044+81.11	650759.888	1660935.120

P.I. Sta. 1030+98.56
 $\Delta = 20^\circ 58' 32''$ (RT)
 $D_c = 0^\circ 45' 00''$
 $R = 7,639.44'$
 $T = 1,414.20'$
 $L = 2,796.75'$
 $E = 129.80'$
 $C = 2,781.16'$
 $C.B. = N 9^\circ 33' 53'' W$

WOOD COUNTY

MIDDLETON TOWNSHIP
SECTIONS 29 & 32
T.6N., R.11E.

PID NO. **25521**

R/W DESIGNER: SDP
R/W REVIEWER: MAP

MONUMENT LEGEND

- ☉ PROPOSED CONCRETE MONUMENT
- PROPOSED CONCRETE MONUMENT
- ⊙ GOVERNMENT MONUMENT FOUND
- ⊙ M.N.F. MAG NAIL FOUND
- I.P.F. IRON PIN FOUND

BASIS FOR BEARINGS:

BEARINGS USED HERE IN ARE BASED ON OHIO STATE PLANE COORDINATE SYSTEM, NORTH ZONE NAD83(CORS 96) AND ARE FOR PROJECT USE ONLY.

SURVEYORS SEAL

NOTE: THE EXISTING R/W WIDTH AND LOCATION WERE DETERMINED USING:
 -ODOT PLANS WOO-75-19.92 (1964)
 -ODOT PLANS WOO-75-14.91 (1965) FED. NO. I-75-6(16)179
 -ODOT PLANS WOO-75-24.86 (1964) FED. NO. I-75-6(7)192
 -ODOT PLANS WOO-75-24.86 (1964) FED. NO. I-75-6(9)192

SETTING OF ALL MONUMENTS SHALL BE PERFORMED BY A SURVEYOR REGISTERED IN THE STATE OF OHIO. THE MONUMENT ASSEMBLIES AND REFERENCE MONUMENTS WILL BE INSTALLED BY THE CONTRACTOR AT THE TIME OF CONSTRUCTION. THE IRON PIN AND CAP (WHEN REQUIRED) ARE TO BE INSTALLED BY THE CONTRACTOR'S SURVEYOR.

CHANGES OR ALTERATIONS TO THE LOCATION OF ANY MONUMENTS SHOWN IN THIS TABLE, REQUIRE PRIOR APPROVAL FROM THE DISTRICT REAL ESTATE ADMINISTRATOR OF THE OHIO DEPARTMENT OF TRANSPORTATION. IN THE EVENT THAT CHANGES OR ALTERATIONS ARE APPROVED, A REVISED CENTERLINE PLAT WITH THE NEW LOCATIONS SHALL BE RECORDED IN THE APPLICABLE COUNTY RECORDS AND THE OHIO DEPARTMENT OF TRANSPORTATION. SPECIFICATIONS FOR MONUMENT ASSEMBLIES, REFERENCE MONUMENTS AND RIGHT OF WAY MONUMENTS ARE SHOWN ON STANDARD CONSTRUCTION DRAWING RM-1.1.

I, DUANE C. HOMAN, P. S. #7482 HAVE REESTABLISHED THE LOCATIONS OF THE PROPOSED CENTERLINE OF RIGHT OF WAY MONUMENTS TO BE SET AT THE LOCATIONS SHOWN ON THE HEREIN PLAN.

ALL OF MY WORK CONTAINED HEREIN WAS CONDUCTED IN ACCORDANCE WITH OHIO ADMINISTRATIVE CODE 4733-37 COMMONLY KNOWN AS "A MINIMUM STANDARDS FOR BOUNDARY SURVEYS IN THE STATE OF OHIO" UNLESS SO NOTED.

THE WORDS I AND MY AS USED HEREIN ARE TO MEAN THAT EITHER MYSELF OR SOMEONE WORKING UNDER MY DIRECT SUPERVISION.

DUANE C. HOMAN, PROFESSIONAL LAND SURVEYOR NO. 7482, DATE:

I:\projects\wood\25521\row\sheets\25521RC001.dgn 08-JAN-2014 9:56AM jzlems

CENTERLINE PLAT

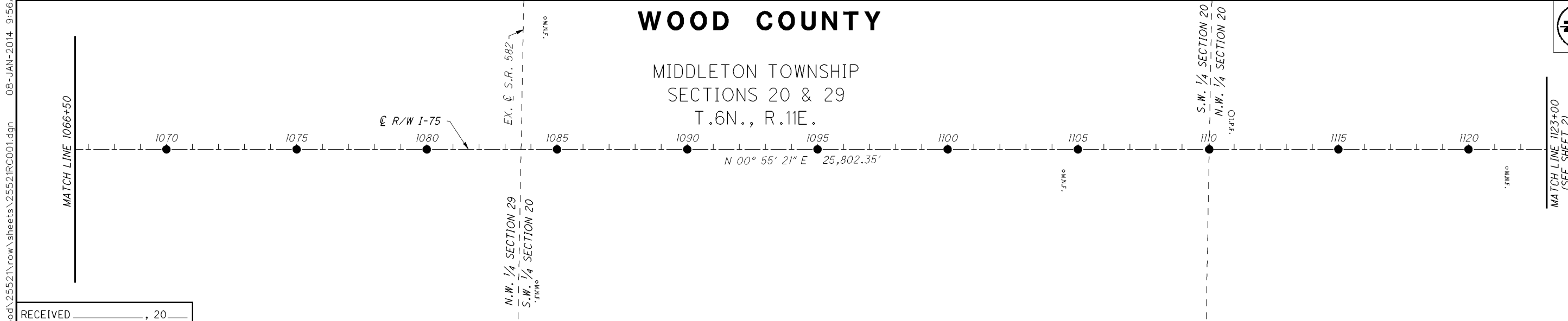

WOOD COUNTY

MIDDLETON TOWNSHIP
SECTIONS 20 & 29
T.6N., R.11E.

RECEIVED _____, 20____

RECORDED _____, 20____

PLAT VOL. _____ PAGE _____

WOOD COUNTY RECORDER

THE CENTERLINE OF RIGHT OF WAY AND THE CENTERLINE OF CONSTRUCTION ARE NOT THE SAME. FOR THE RELATIONSHIP BETWEEN THE CENTERLINE OF RIGHT OF WAY AND THE CENTERLINE OF CONSTRUCTION SEE SHEET 5 OF 5 OF THE CENTERLINE PLAT PLANS. STATIONING SHOWN ON THESE SHEETS REFERENCE THE CENTERLINE OF RIGHT OF WAY.

WOO-75-19.43

WOOD COUNTY

MIDDLETON TOWNSHIP
SECTIONS 17 & 20 T.6N., R.11E.
PERRYSBURG TOWNSHIP
SECTION 32 U.S.R., T.4

PROJECT REFERENCE MONUMENT TABLE

STATION	ALIGNMENT	PROJECT ADJUSTMENT FACTOR (METRIC GRID TO U.S. FEET GROUND)						(⊗) EXISTING GOVERNMENT MONUMENT
		DIST. FROM ℄ OF R/W		STATE PLANE GRID COORDINATES (METERS)		STATE PLANE GROUND COORDINATES (U.S. FEET)		
		LEFT	RIGHT	NORTHING (Y)	EASTING (X)	NORTHING (Y)	EASTING (X)	
1141+96.61	R/W I-75		138.44'	-	-	660471.896	1661230.296	1

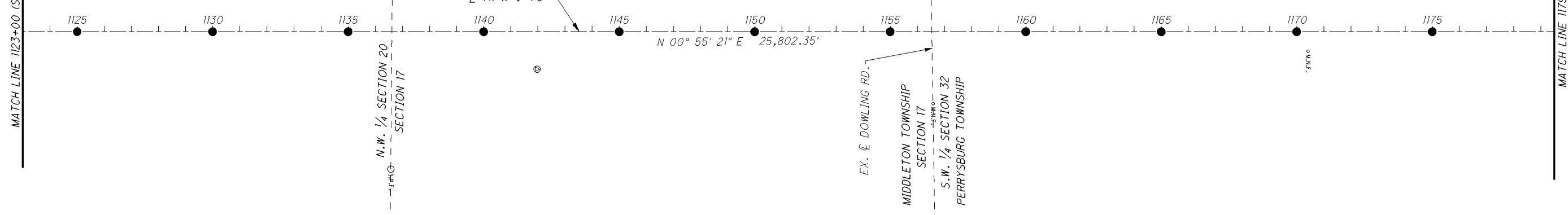
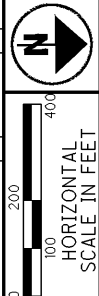

BASIS FOR BEARINGS:

BEARINGS USED HERE IN ARE BASED ON OHIO STATE PLANE COORDINATE SYSTEM, NORTH ZONE NAD83(CORS 96) AND ARE FOR PROJECT USE ONLY.

I, DUANE C. HOMAN, P. S. #7482 HAVE REESTABLISHED THE LOCATIONS OF THE PROPOSED CENTERLINE OF RIGHT OF WAY MONUMENTS TO BE SET AT THE LOCATIONS SHOWN ON THE HEREIN PLAN.

ALL OF MY WORK CONTAINED HEREIN WAS CONDUCTED IN ACCORDANCE WITH OHIO ADMINISTRATIVE CODE 4733-37 COMMONLY KNOWN AS "A MINIMUM STANDARDS FOR BOUNDARY SURVEYS IN THE STATE OF OHIO" UNLESS SO NOTED.

THE WORDS I AND MY AS USED HEREIN ARE TO MEAN THAT EITHER MYSELF OR SOMEONE WORKING UNDER MY DIRECT SUPERVISION.

DUANE C. HOMAN, PROFESSIONAL LAND SURVEYOR NO. 7482, DATE:

SURVEYORS SEAL

MONUMENT LEGEND

- PROPOSED CONCRETE MONUMENT
- ⊗ GOVERNMENT MONUMENT FOUND
- M.N.F. MAG NAIL FOUND
- I.R.F. IRON PIN FOUND

NOTE: THE EXISTING R/W WIDTH AND LOCATION WERE DETERMINED USING:
-ODOT PLANS WOO-75-19.92 (1964)
-ODOT PLANS WOO-75-14.91 (1965) FED. NO. I-75-6(16)179
-ODOT PLANS WOO-75-24.86 (1964) FED. NO. I-75-6(7)192
-ODOT PLANS WOO-75-24.86 (1964) FED. NO. I-75-6(9)192

SETTING OF ALL MONUMENTS SHALL BE PERFORMED BY A SURVEYOR REGISTERED IN THE STATE OF OHIO. THE MONUMENT ASSEMBLIES AND REFERENCE MONUMENTS WILL BE INSTALLED BY THE CONTRACTOR AT THE TIME OF CONSTRUCTION. THE IRON PIN AND CAP (WHEN REQUIRED) ARE TO BE INSTALLED BY THE CONTRACTOR'S SURVEYOR.

CHANGES OR ALTERATIONS TO THE LOCATION OF ANY MONUMENTS SHOWN IN THIS TABLE, REQUIRE PRIOR APPROVAL FROM THE DISTRICT REAL ESTATE ADMINISTRATOR OF THE OHIO DEPARTMENT OF TRANSPORTATION. IN THE EVENT THAT CHANGES OR ALTERATIONS ARE APPROVED, A REVISED CENTERLINE PLAT WITH THE NEW LOCATIONS SHALL BE RECORDED IN THE APPLICABLE COUNTY RECORDS AND THE OHIO DEPARTMENT OF TRANSPORTATION. SPECIFICATIONS FOR MONUMENT ASSEMBLIES, REFERENCE MONUMENTS AND RIGHT OF WAY MONUMENTS ARE SHOWN ON STANDARD CONSTRUCTION DRAWING RM-1.1.

WOOD COUNTY

PERRYSBURG TOWNSHIP
SECTIONS 29 & 32 U.S.R., T.4

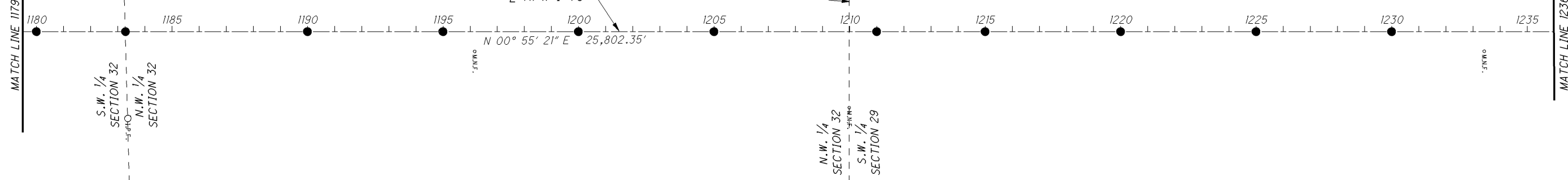

PROJECT REFERENCES MONUMENT TABLE

STATION	ALIGNMENT	PROJECT ADJUSTMENT FACTOR (METRIC GRID TO U.S. FEET GROUND)						(⊗) EXISTING GOVERNMENT MONUMENT
		DIST. FROM ℄ OF R/W		STATE PLANE GRID COORDINATES (METERS)		STATE PLANE GROUND COORDINATES (U.S. FEET)		
		LEFT	RIGHT	NORTHING (Y)	EASTING (X)	NORTHING (Y)	EASTING (X)	
1202+49.03	R/W I-75	154.62'		-	-	666528.250	1661034.731	1

THE CENTERLINE OF RIGHT OF WAY AND THE CENTERLINE OF CONSTRUCTION ARE NOT THE SAME. FOR THE RELATIONSHIP BETWEEN THE CENTERLINE OF RIGHT OF WAY AND THE CENTERLINE OF CONSTRUCTION SEE SHEET 5 OF 5 OF THE CENTERLINE PLAT PLANS. STATIONING SHOWN ON THESE SHEETS REFERENCE THE CENTERLINE OF RIGHT OF WAY.

PID NO.
25521

R/W DESIGNER
SDP
R/W REVIEWER
MJP

CENTERLINE PLAT

WOO-75-19.43

2 / 5

569
572

I:\projects\wood\25521\row_sheets\25521RC002.dgn 08-JAN-2014 9:57AM jziems

WOOD COUNTY

PERRYSBURG TOWNSHIP
SECTIONS 29 & 20
U.S.R., T.4

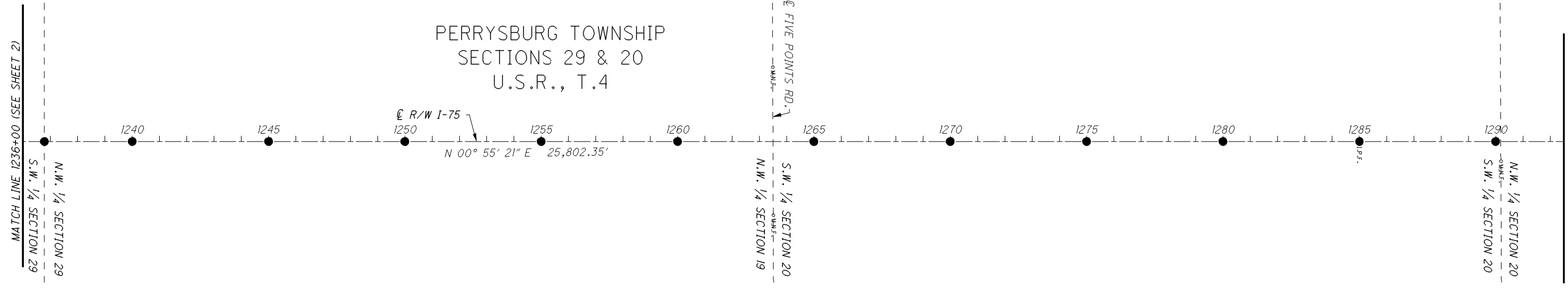

BASIS FOR BEARINGS:

BEARINGS USED HERE IN ARE BASED ON OHIO STATE PLANE COORDINATE SYSTEM, NORTH ZONE NAD83(CORS 96) AND ARE FOR PROJECT USE ONLY.

SURVEYORS SEAL

I, DUANE C. HOMAN, P. S. #7482 HAVE REESTABLISHED THE LOCATIONS OF THE PROPOSED CENTERLINE OF RIGHT OF WAY MONUMENTS TO BE SET AT THE LOCATIONS SHOWN ON THE HEREIN PLAN.
ALL OF MY WORK CONTAINED HEREIN WAS CONDUCTED IN ACCORDANCE WITH OHIO ADMINISTRATIVE CODE 4733-37 COMMONLY KNOWN AS "A MINIMUM STANDARDS FOR BOUNDARY SURVEYS IN THE STATE OF OHIO" UNLESS SO NOTED.
THE WORDS I AND MY AS USED HEREIN ARE TO MEAN THAT EITHER MYSELF OR SOMEONE WORKING UNDER MY DIRECT SUPERVISION.

DUANE C. HOMAN, PROFESSIONAL LAND SURVEYOR NO. 7482, DATE:

MONUMENT LEGEND

- PROPOSED CONCRETE MONUMENT
- M.N.F. MAG NAIL FOUND
- I.P.F. IRON PIN FOUND

NOTE: THE EXISTING R/W WIDTH AND LOCATION WERE DETERMINED USING:
-ODOT PLANS WOO-75-19.92 (1964)
-ODOT PLANS WOO-75-14.91 (1965) FED. NO. I-75-6(16)179
-ODOT PLANS WOO-75-24.86 (1964) FED. NO. I-75-6(7)192
-ODOT PLANS WOO-75-24.86 (1964) FED. NO. I-75-6(9)192

SETTING OF ALL MONUMENTS SHALL BE PERFORMED BY A SURVEYOR REGISTERED IN THE STATE OF OHIO. THE MONUMENT ASSEMBLIES AND REFERENCE MONUMENTS WILL BE INSTALLED BY THE CONTRACTOR AT THE TIME OF CONSTRUCTION. THE IRON PIN AND CAP (WHEN REQUIRED) ARE TO BE INSTALLED BY THE CONTRACTOR'S SURVEYOR.

CHANGES OR ALTERATIONS TO THE LOCATION OF ANY MONUMENTS SHOWN IN THIS TABLE, REQUIRE PRIOR APPROVAL FROM THE DISTRICT REAL ESTATE ADMINISTRATOR OF THE OHIO DEPARTMENT OF TRANSPORTATION. IN THE EVENT THAT CHANGES OR ALTERATIONS ARE APPROVED, A REVISED CENTERLINE PLAT WITH THE NEW LOCATIONS SHALL BE RECORDED IN THE APPLICABLE COUNTY RECORDS AND THE OHIO DEPARTMENT OF TRANSPORTATION. SPECIFICATIONS FOR MONUMENT ASSEMBLIES, REFERENCE MONUMENTS AND RIGHT OF WAY MONUMENTS ARE SHOWN ON STANDARD CONSTRUCTION DRAWING RM-1.1.

WOOD COUNTY

PERRYSBURG TOWNSHIP
SECTION 20
U.S.R., T.4
CITY OF PERRYSBURG
SECTION 17
U.S.R., T.4

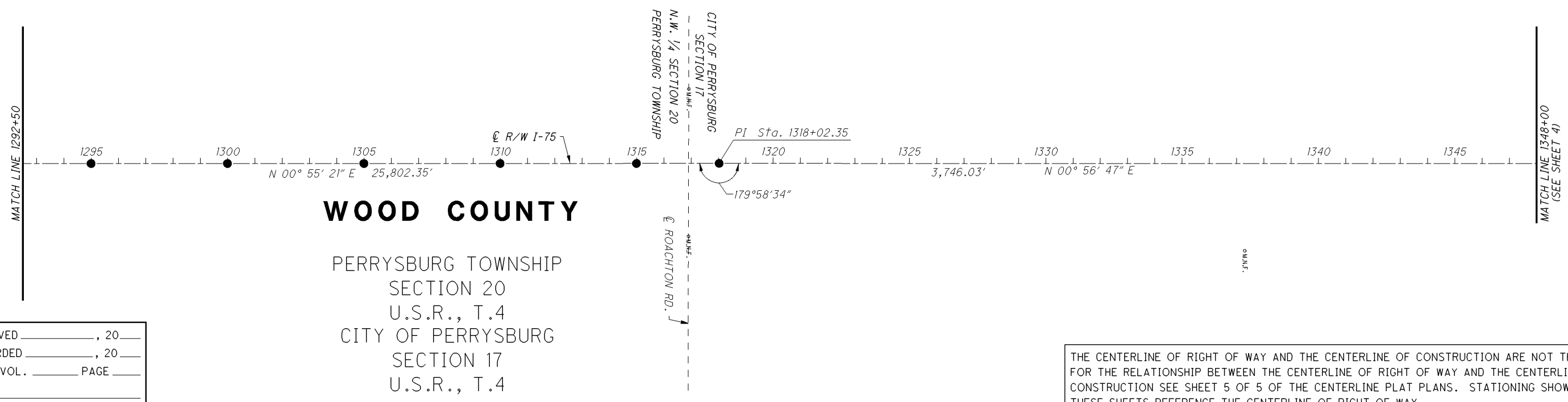

I:\projects\wood\25521\row_sheets\25521RC003.dgn 08-JAN-2014 9:58AM jziems

RECEIVED _____, 20____
RECORDED _____, 20____
PLAT VOL. _____ PAGE _____
WOOD COUNTY RECORDER

THE CENTERLINE OF RIGHT OF WAY AND THE CENTERLINE OF CONSTRUCTION ARE NOT THE SAME. FOR THE RELATIONSHIP BETWEEN THE CENTERLINE OF RIGHT OF WAY AND THE CENTERLINE OF CONSTRUCTION SEE SHEET 5 OF 5 OF THE CENTERLINE PLAT PLANS. STATIONING SHOWN ON THESE SHEETS REFERENCE THE CENTERLINE OF RIGHT OF WAY.

CENTERLINE PLAT
 WOO-75-19.43
 PID NO. 25521
 R/W DESIGNER SDP R/W REVIEWER MJP
 HORIZONTAL SCALE IN FEET
 0 200 400
 3 / 5
 570
 572

WOOD COUNTY

CITY OF PERRYSBURG
SECTIONS 17 & 18
U.S.R., T.4

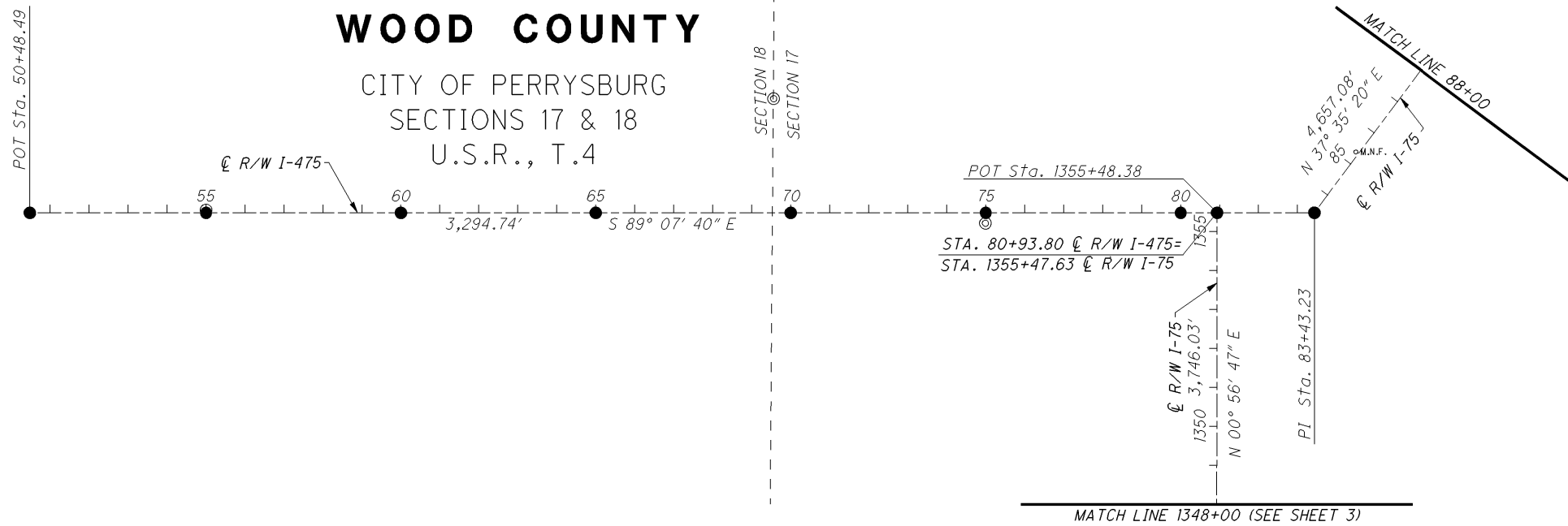

PID NO.
25521

R/W DESIGNER
SDP
R/W REVIEWER
MJP

BASIS FOR BEARINGS:

BEARINGS USED HERE IN ARE BASED ON OHIO STATE PLANE COORDINATE SYSTEM, NORTH ZONE NAD83(CORS 96) AND ARE FOR PROJECT USE ONLY.

I, DUANE C. HOMAN, P. S. #7482 HAVE REESTABLISHED THE LOCATIONS OF THE PROPOSED CENTERLINE OF RIGHT OF WAY MONUMENTS TO BE SET AT THE LOCATIONS SHOWN ON THE HEREIN PLAN.

ALL OF MY WORK CONTAINED HEREIN WAS CONDUCTED IN ACCORDANCE WITH OHIO ADMINISTRATIVE CODE 4733-37 COMMONLY KNOWN AS "A MINIMUM STANDARDS FOR BOUNDARY SURVEYS IN THE STATE OF OHIO" UNLESS SO NOTED.

THE WORDS I AND MY AS USED HEREIN ARE TO MEAN THAT EITHER MYSELF OR SOMEONE WORKING UNDER MY DIRECT SUPERVISION.

DUANE C. HOMAN, PROFESSIONAL LAND SURVEYOR NO. 7482,

DATE:

SURVEYORS SEAL

MONUMENT LEGEND

- ⊙ PROPOSED CONCRETE MONUMENT
- PROPOSED CONCRETE MONUMENT
- M.N.F. MAG NAIL FOUND
- I.P.F. IRON PIN FOUND

NOTE: THE EXISTING R/W WIDTH AND LOCATION WERE DETERMINED USING:
-ODOT PLANS WOO-75-19.92 (1964)
-ODOT PLANS WOO-75-14.91 (1965) FED. NO. I-75-6(16)179
-ODOT PLANS WOO-75-24.86 (1964) FED. NO. I-75-6(7)192
-ODOT PLANS WOO-75-24.86 (1964) FED. NO. I-75-6(9)192

SETTING OF ALL MONUMENTS SHALL BE PERFORMED BY A SURVEYOR REGISTERED IN THE STATE OF OHIO. THE MONUMENT ASSEMBLIES AND REFERENCE MONUMENTS WILL BE INSTALLED BY THE CONTRACTOR AT THE TIME OF CONSTRUCTION. THE IRON PIN AND CAP (WHEN REQUIRED) ARE TO BE INSTALLED BY THE CONTRACTOR'S SURVEYOR.

CHANGES OR ALTERATIONS TO THE LOCATION OF ANY MONUMENTS SHOWN IN THIS TABLE, REQUIRE PRIOR APPROVAL FROM THE DISTRICT REAL ESTATE ADMINISTRATOR OF THE OHIO DEPARTMENT OF TRANSPORTATION. IN THE EVENT THAT CHANGES OR ALTERATIONS ARE APPROVED, A REVISED CENTERLINE PLAT WITH THE NEW LOCATIONS SHALL BE RECORDED IN THE APPLICABLE COUNTY RECORDS AND THE OHIO DEPARTMENT OF TRANSPORTATION. SPECIFICATIONS FOR MONUMENT ASSEMBLIES, REFERENCE MONUMENTS AND RIGHT OF WAY MONUMENTS ARE SHOWN ON STANDARD CONSTRUCTION DRAWING RM-1.1.

CENTERLINE PLAT

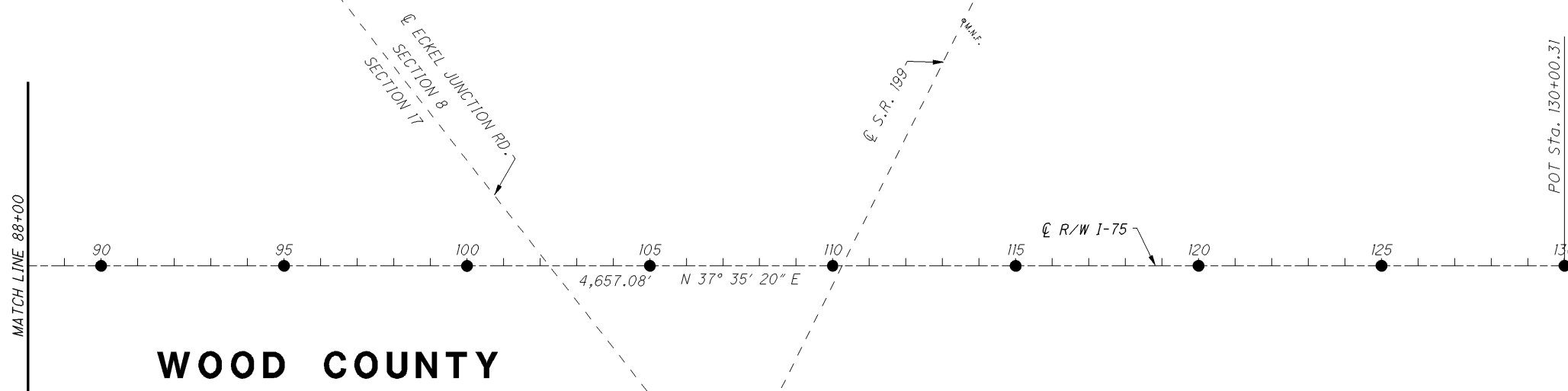

WOOD COUNTY

CITY OF PERRYSBURG
SECTIONS 8 & 17
U.S.R., T.4

RECEIVED _____, 20____
RECORDED _____, 20____
PLAT VOL. _____ PAGE _____
WOOD COUNTY RECORDER

THE CENTERLINE OF RIGHT OF WAY AND THE CENTERLINE OF CONSTRUCTION ARE NOT THE SAME. FOR THE RELATIONSHIP BETWEEN THE CENTERLINE OF RIGHT OF WAY AND THE CENTERLINE OF CONSTRUCTION SEE SHEET 5 OF 5 OF THE CENTERLINE PLAT PLANS. STATIONING SHOWN ON THESE SHEETS REFERENCE THE CENTERLINE OF RIGHT OF WAY.

WOO-75-19.43

4 / 5

571
572

I:\projects\wood\25521\row_sheets\25521RC004.dgn 08-JAN-2014 9:58AM jziems

