

# CENTERLINE SURVEY PLAT

INTERSTATE ROUTE 75, W00-75-19.92  
SEC. 32, 29, 20, 17, T.6 N., R.11 E., MIDDLETON TWP.  
WOOD COUNTY, OHIO

Received \_\_\_\_\_ 1964  
Recorded 9-15 1964  
Book 12 Page 85  
County Recorder

FED. RD. DIVISION	STATE	PROJECT	
2	OHIO		

163  
183  
1  
21

CENTERLINE SURVEY PLAT  
SHEET 1 OF 2

### CURVE DATA

P.I. 979+67.26  
Δ = 21°11'52" Lt.  
D = 0°45'  
R = 7639.44'  
T = 1429.53'  
L = 2826.37'  
E = 132.60'

### CURVE DATA

P.I. 1030+98.90  
Δ = 20°58'22" Rt.  
D = 0°45'  
R = 7639.44'  
T = 1414.01'  
L = 2796.37'  
E = 129.76'

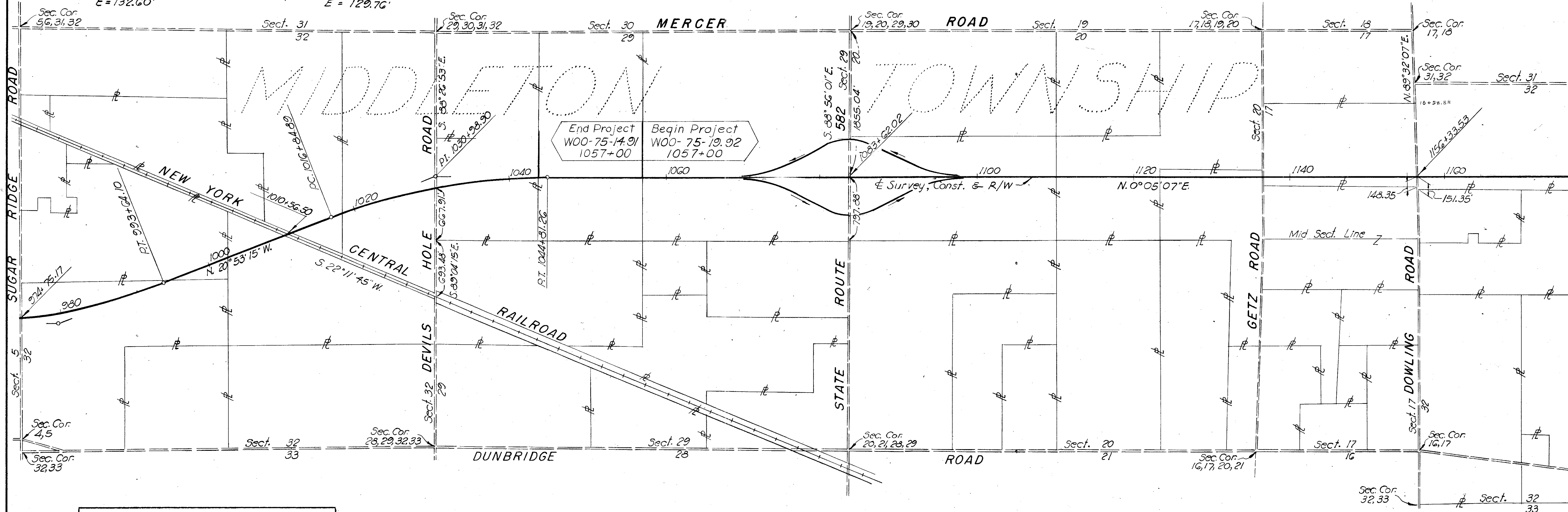

End Project W00-75-14.91 1057+00  
Begin Project W00-75-19.92 1057+00

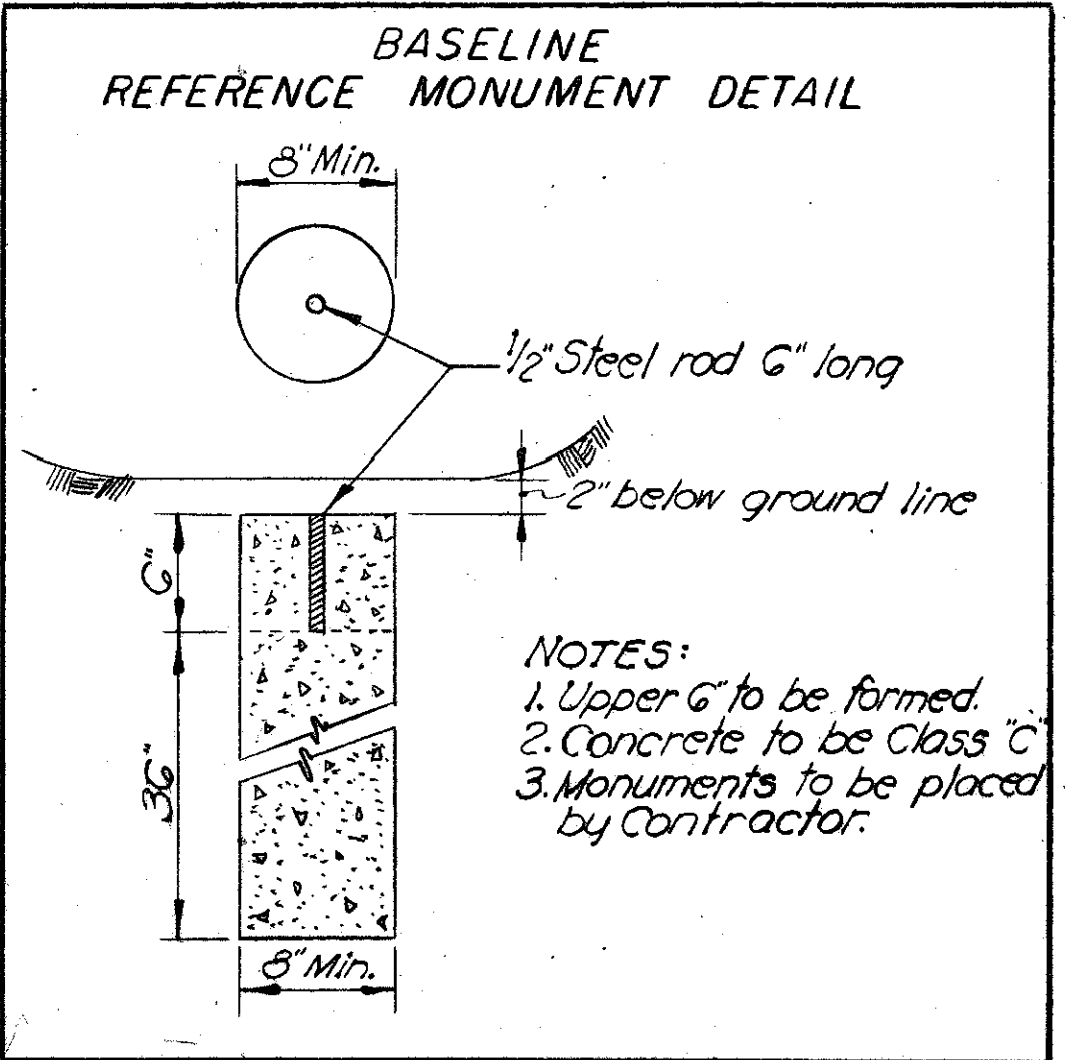

This improvement has been declared a Limited Access Highway from Station 1057+00 to Sta. 1318+03.49 by action of the Director of Highways and recorded in Volume \_\_\_\_\_ Page \_\_\_\_\_, of the Director's Journal pursuant to law.

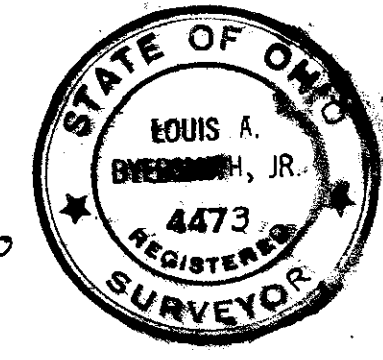

I Hereby Certify that this is a true delineation of a Survey made for the Ohio Department of Highways in 1964.  
by: Louis Byersmith, Jr. Date July 18, 1964  
Charles L. Barber & Associates

SIGNED Thomas M. Major  
DIVISION DEPUTY DIRECTOR  
DATE AUG. 24, 1964

AUG 31 1964

RS075B #1 D34

# CENTERLINE SURVEY PLAT

## INTERSTATE ROUTE 75, W00-75-19.92

### SEC. 32, 29, 20, 17, U.S.R., T.4, PERRYSBURG TWP.

### WOOD COUNTY, OHIO

Received \_\_\_\_\_ 1964  
 Recorded 9-15 1964  
 Book 12 Page 85  
 \_\_\_\_\_  
 County Recorder

FED. RD. DIVISION	STATE	PROJECT			
2	OHIO			164 183	2 21

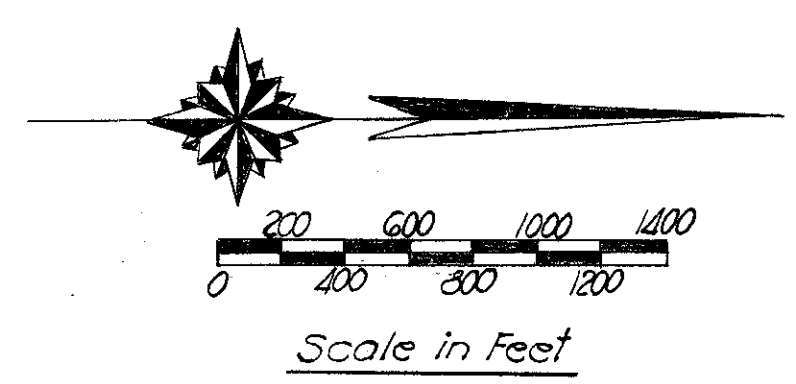

CENTERLINE SURVEY PLAT  
SHEET 2 OF 2

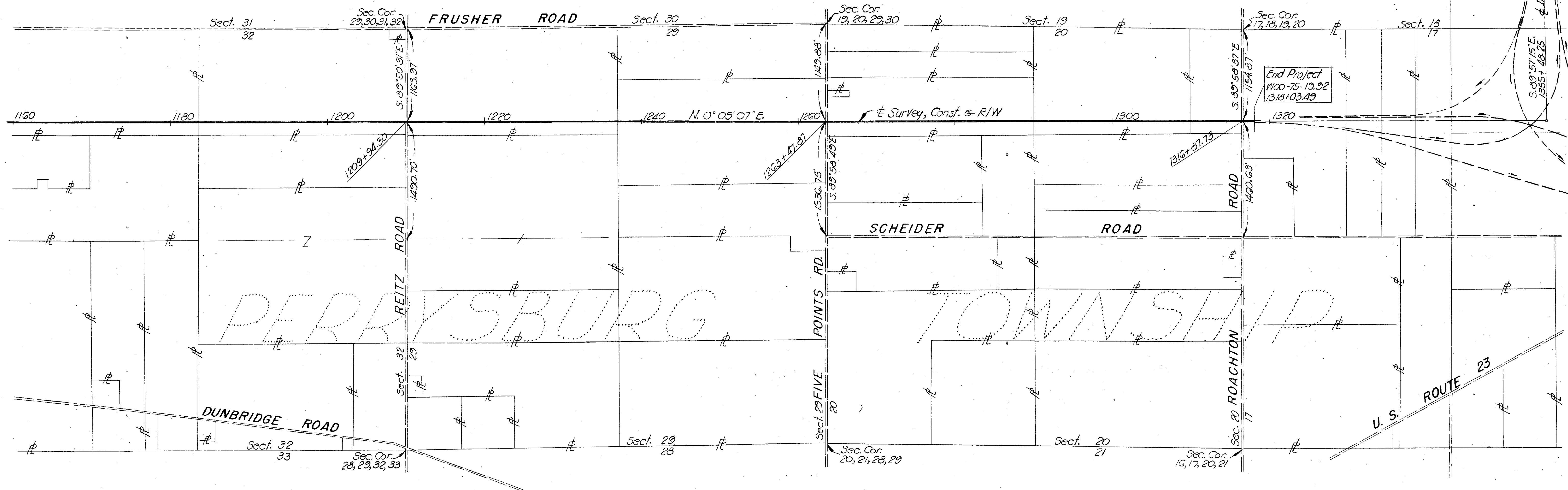

End Project  
W00-75-19.92  
1318+03.49

This improvement has been declared a Limited Access Highway from Station 1057+00 to Sta. 1318+03.49 by action of the Director of Highways and recorded in Volume \_\_\_\_\_ Page \_\_\_\_\_ of the Director's Journal pursuant to law.

**CENTERLINE REFERENCE MONUMENTS TO BE SET DURING OR AFTER CONSTRUCTION**

1057+22.00	1100+00	1145+00	1190+00	1236+79.34	1280+00
1060+00	1105+00	1150+00	1195+00	1240+00	1285+00
1065+00	1110+04.40	1155+00	1200+00	1245+00	1290+00
1070+00	1115+00	1160+00	1205+00	1250+00	1295+00
1075+00	1120+00	1165+00	1211+00	1255+00	1300+00
1080+00	1125+00	1170+00	1215+00	1260+00	1305+00
1085+00	1130+00	1175+00	1220+00	1265+00	1310+00
1090+00	1135+00	1180+00	1225+00	1270+00	1315+00
1095+00	1140+00	1183+29.00	1230+00	1275+00	1318+03.49

AUG 31 1964

I Hereby Certify that this is a true delineation of a Survey made for the Ohio Department of Highways in 1964.



by: Louis A. Byersmith, Jr. Date July 18, 1964  
 Charles L. Barber & Associates

SIGNED \_\_\_\_\_  
 DIVISION DEPUTY DIRECTOR

DATE \_\_\_\_\_





FED. RD. DIVISION	STATE	PROJECT
2	OHIO	

166  
183

WOO-75-19.92  
RIGHT OF WAY PLAN  
LIMITED ACCESS

4  
21

# PROPERTY MAP FOR RELOCATION

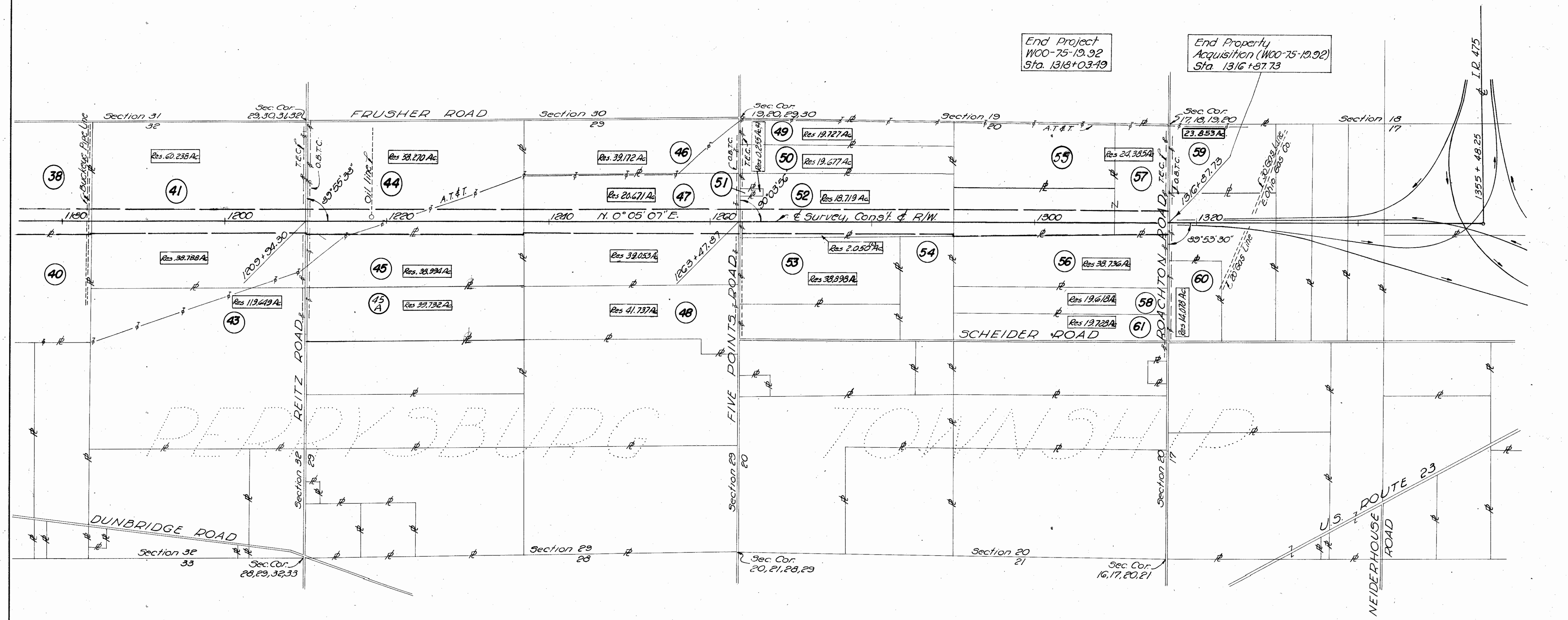
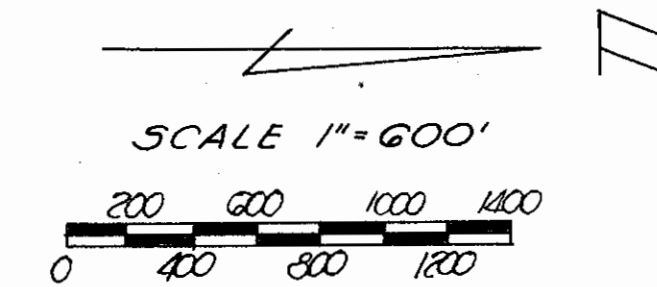

### UTILITIES

- Toledo Edison Company - Power Line
- Northern Ohio Telephone Co. - Telephone
- Ohio Bell Telephone Co. - Telephone
- Northwestern Telephone Co. - Telephone
- Buckeye Pipe Line Co. - 8" Lines
- Ada B. Emch - Oil Well
- Consumers Gas Co. - Gas Line

REV. DATE	DESCRIPTION
	COMPLETION DATE: Aug 1, 1964



U.S.R. 25 REL.

SECTION 19.92

WOOD COUNTY, OHIO

TOTAL NUMBER OF OWNERS 27 <sup>33</sup>

FED. R. DIVISION	STATE	PROJECT
2	OHIO	

167  
183

5  
21

WOO-75-19.92  
RIGHT-OF-WAY PLAN  
LIMITED ACCESS

# SUMMARY OF RIGHT OF WAY REQUIRED

PARCEL NO.	OWNER	DEED RECORD		DEED AREA	TO BE ACQUIRED LAND ACRES		BLDGS.	RESIDUE ACRES		SHEET NO.	REMARKS	PARCEL NO.	OWNER	DEED RECORD		DEED AREA	TO BE ACQUIRED LAND ACRES		BLDGS.	RESIDUE ACRES		SHEET NO.	REMARKS	
		BOOK	PAGE		LEFT	RIGHT		LEFT	RIGHT					BOOK	PAGE		LEFT	RIGHT						
29-WL	Dorothy E. Jeffers	355	462	160	32.60			21.280	31.582	6, 7, 17		50	Lida A. Kopp	347	77	20	0.170			19.603	20			
29	do				0.050					17		50-WA	do				0.34				20	W.A. to Build Drive		
												51	Marie Freeman	275	439	0.39	0.084	Yes	0.255		20	2 Sty. Fr. Res., Gar.		
30-WL	Mary Lange & Clarence Lange	399	213	40	0.408			39.034		17		52-WL	Otto J. Broske & Matilda A. Broske	205	217	39.61	18.18	Yes	18.623	2.05	14, 15	No access to residue on Rt.		
30	do				0.112					17		52	do				0.141				20			
31-WL	Joseph W. Carpenter	401	532	80	0.934			78.450		17		52-WA	do				0.17				20	W.A. to Build Dr.		
31	do				0.043					17		52B-WA	do				0.032				20	W.A. to remove Gar.		
31-T	do				0.45					17	Temp. Runaround	52-A	do				0.062				20			
32-WL	Mary Lange & Clarence Lang	399	213	80	31.90	Yes	15.862	31.325	0.9, 17	17	Res. Gar. Barn, Sheds	52-B	do				0.136							
32-WA	do				0.25					17	Work Agreement to Construct Drive	53	Caroline D. Kohl	350	117	15	0.082			14.687	20			
												53 A	Howard W. Kohl & Anna Mae Kohl	425	331	25	0.503			21.111	20			
33-WL	Cleda Pruitt	327	80	97.453	0.351			96.561		17		54	Marilyn D. Kohl Coble			20						Not Req'd.		
33	do				0.095					17														
33-T	do				0.45					17	Temp. Runaround	55	Caroline D. Kohl	350	117	35								
34-WL	Harley Dauer	288	262	92.44	10.60			63.253	18.559	9, 10														
35-WL	Franklin L. Getz	410	11	39.5	7.58			31.810		9, 10		56	Alma M. Dotson, L.E. Et Al	326	568	40	0.818	Yes		38.736	21	2 Sty. Fr. Res.		
												56-WA	do	425	215		0.11						W.A. to Build Dr.	
36-WL	Lewis W. Johnson	186	238	49.25	12.98	Yes	34.750	0	10, 11, 18	18	Barn, Shed	57-WL	Edwin A. & Maxine M. Kohl	337	580	45	18.907			21.385	0	15, 16		
36	do				0.64	Yes				18	2 Sty. Res.	57	do	425	329		0.807					21		
36-WA	do				0.18						W.A. to Remove Bldgs.	57-WA	do				0.15					21	W.A. to Build Dr.	
37	Julia K. Speck, L.E., Et Al	310	25	60.02	0.66			58.700		18	Tex Map Area 60.26	57-AWA	do				0.04					21	W.A. to Build Dr.	
38-WL	Lewis W. Johnson & Nora C. Johnson	244	399	80	19.02			59.240		11, 18		58	Caroline D. Kohl	350	117	20	0.153			19.618	21			
38	do				0.87					18														
38-T	do				0.31					18	Temp. Agreement to Build Drive	59	Caroline D. Kohl	350	117		0.593			23.853	21			
39	John R. Speck	308	319	20.62	0.92			19.220		18		59-A	Harry L. & Maribel Coble									21		
39-WA	do				0.012					18	W.A. to Build Drive	59-AWA	do										21	
40	Frederick, Jr. & Mildred A. Speck	421	662-666	59.38	0.100			59.108		18		59-AT	do									21	Purchased as Part of WOO 25-25, 64	
40-WA	do				0.012					18	W.A. to Build Drive	59-B	do									21		
41-WL	Ada B. Emch, L.E., Et Al	336	293	120	19.30			59.026	38.788	11, 12		10-WL	do									16, 21		
41	do				0.831					19														
41-A	do				0.755					19														
41-WA	do				0.15					19	W.A. to Build Drive	60	Alma M. Dotson, L.E., Et Al.	326	568	15	0.461			14.078	21			
41-A-WA	do				0.06					19	W.A. to Build Drive			425	215									
42											Not Req'd.	61	Carl W. & Marguerite A. Johnson	415	540	20	0.068			19.728	21			
43	George O. & Fern E. Dauer	391	567	120	0.138			119.649		19														
44-WL	Ada B. Emch, L.E. Et Al	336	293	80	20.16			58.270	0	12, 13	Subject to Oil Lease Held by Ben Haggish, R.F.D. Pemberville, Ohio													
44	do				0.727					19														
44-WA	do				0.23					19	W.A. to Build Drive													
45	Wava Grolle	400	125	40	0.549			38.994		12, 19														
45-WA	do	371	382		0.09					19	W.A. to Build Drive													
46	Joseph Kostka	226	252	40	0.365			39.172		20														
46-WA	do				0.032					20	W.A. to Build Drive													
47-WL	Elmer J. Heilman	238	235	80	18.17			22.671	39.053	13, 14														
47	do				0.439					20														
47-A	do				0.740					20														
47-WA	do				0.27					20	W.A. to Build Drive													
47-A-WA	do				0.10					20	W.A. to Build Drive													
47-A-IWA	do				0.015					20	W.A. to Build Drive													
48	August A. Wolf	416	387	42	0.066			41.737		20														
49	Elmq Kazmaier	383	552	20	0.078			19.727		20														
45A	Dorothea Cooper	371	382	40	0.055			39.732		19														

(L) Denotes Residual Lands that are Landlocked

TYPE 47  
WOVEN WIRE FENCE  
SUMMARY

Sheet No.	Station		Lin. Ft.
	From	To	
6	1057+00	1065+00	1600
7	1065+00	1082+00±	3557
8	1085+00±	1095+00	1976
9	1095+00	1125+00	6002
10	1125+00	1155+00	6000
11	1155+00	1185+00	5952
12	1185+00	1215+00	5952
13	1215+00	1245+00	6000
14	1245+00	1275+00	5952
15	1275+00	1305+00	6000
16	1305+00	1318+04	2559
17	S.R. 532		2454
Total			54,004

REV. DATE DESCRIPTION  
COMPLETION DATE:

CHARLES L. BARBER & ASSOCIATES  
CONSULTING ENGINEERS TOLEDO, OHIO

## R/W SUMMARY

DESIGNED DRAWN TRACED CHECKED REVIEWED DATE REVISED

FED. R. DIVISION	STATE	PROJECT
2	OHIO	

168  
183

W00-75-19.92  
RIGHT-OF-WAY PLAN  
LIMITED ACCESS

6  
21

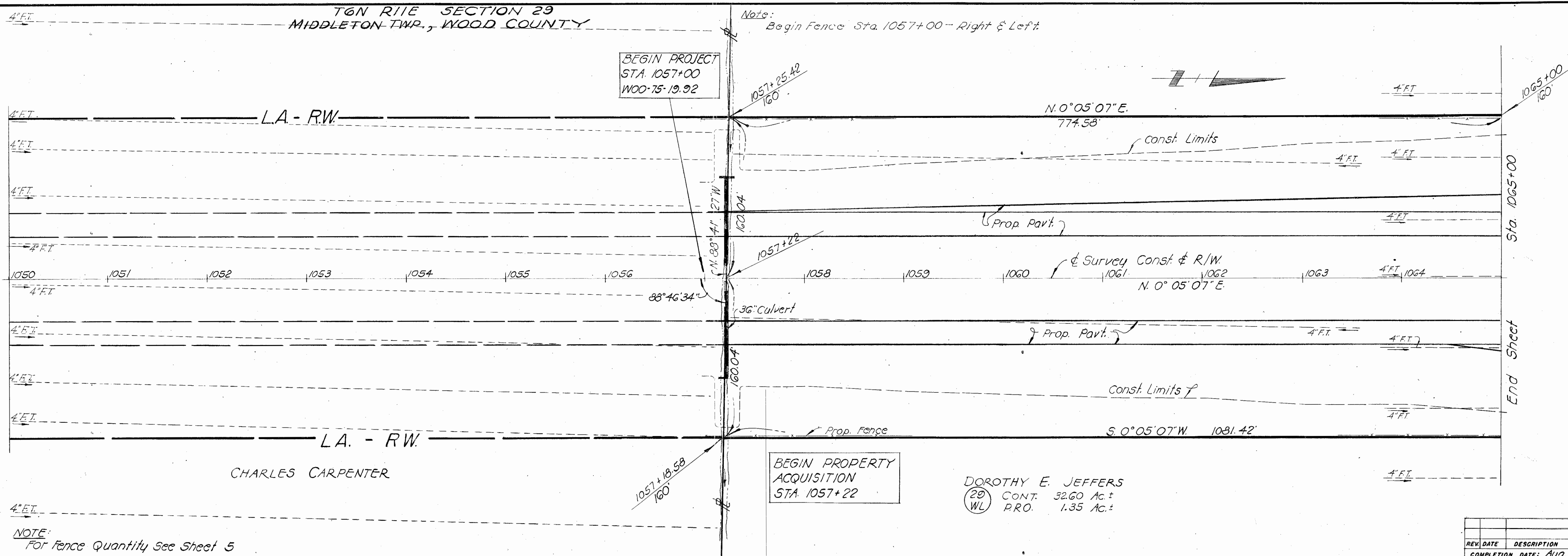

NOTE: For fence Quantity See Sheet 5

REV	DATE	DESCRIPTION
COMPLETION DATE: Aug. 1, 1964		



T. 6 N., R. 11 E., SECTION 29  
MIDDLETON TWP., WOOD COUNTY

FED. RD. DIVISION	STATE	PROJECT
2	OHIO	

169  
183  
7  
21

W00-75-19.92  
RIGHT OF WAY PLAN  
LIMITED ACCESS

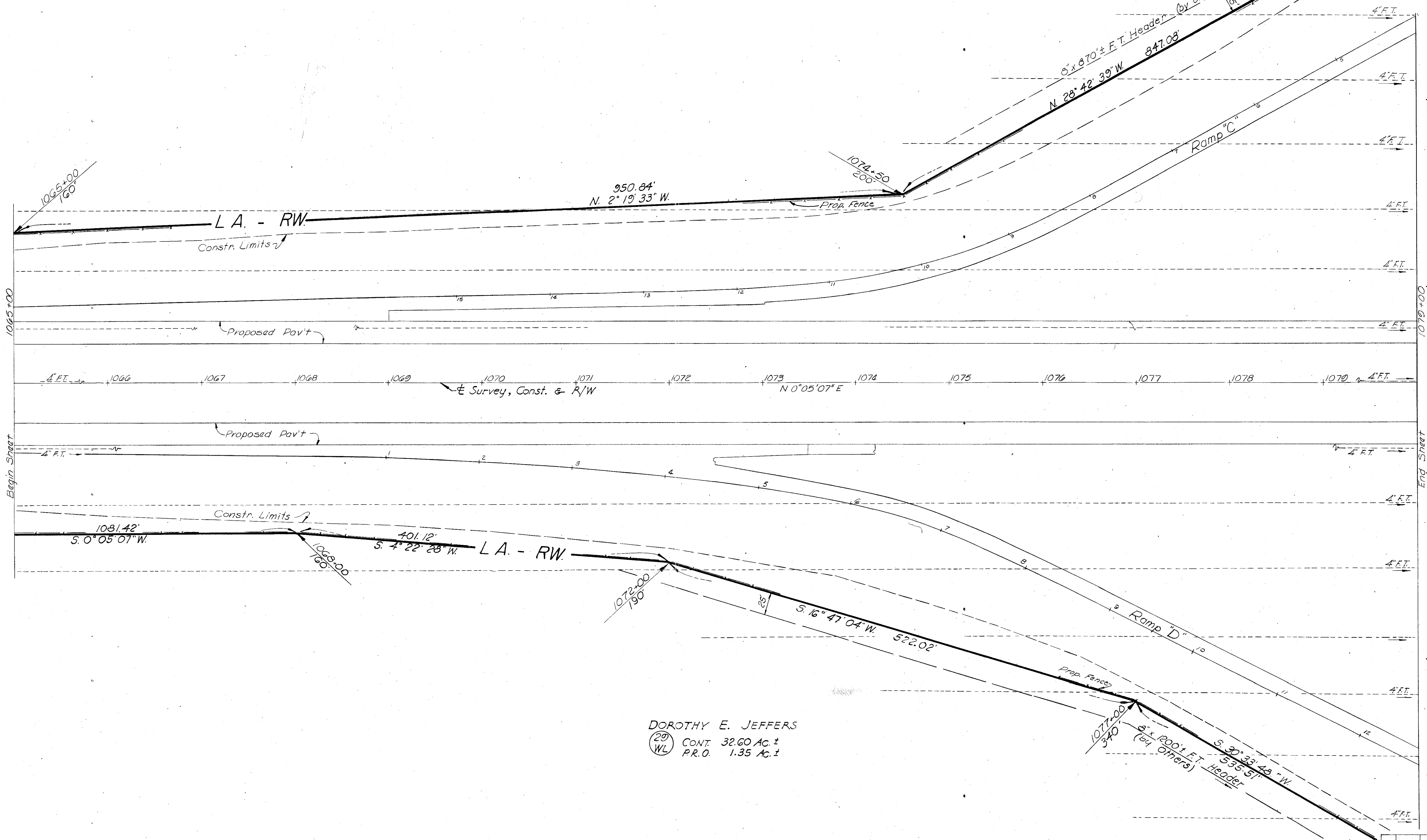

DOROTHY E. JEFFERS  
 29  
 WL CONT. 32.60 AC. ±  
 P.R.O. 1.35 AC. ±

Note:  
For Fence Quantity, See Sheet 5

REV. DATE	DESCRIPTION
	COMPLETION DATE: Aug. 1, 1964

T. 6 N., R. 11 E., SECTION 29  
MIDDLETON TWP., WOOD COUNTY

T. 6 N., R. 11 E., SECTION 20  
MIDDLETON TWP., WOOD COUNTY

FED. RD. DIVISION	STATE	PROJECT
2	OHIO	

170  
183  
8  
21

WOO-75-19.92  
RIGHT OF WAY PLAN  
LIMITED ACCESS

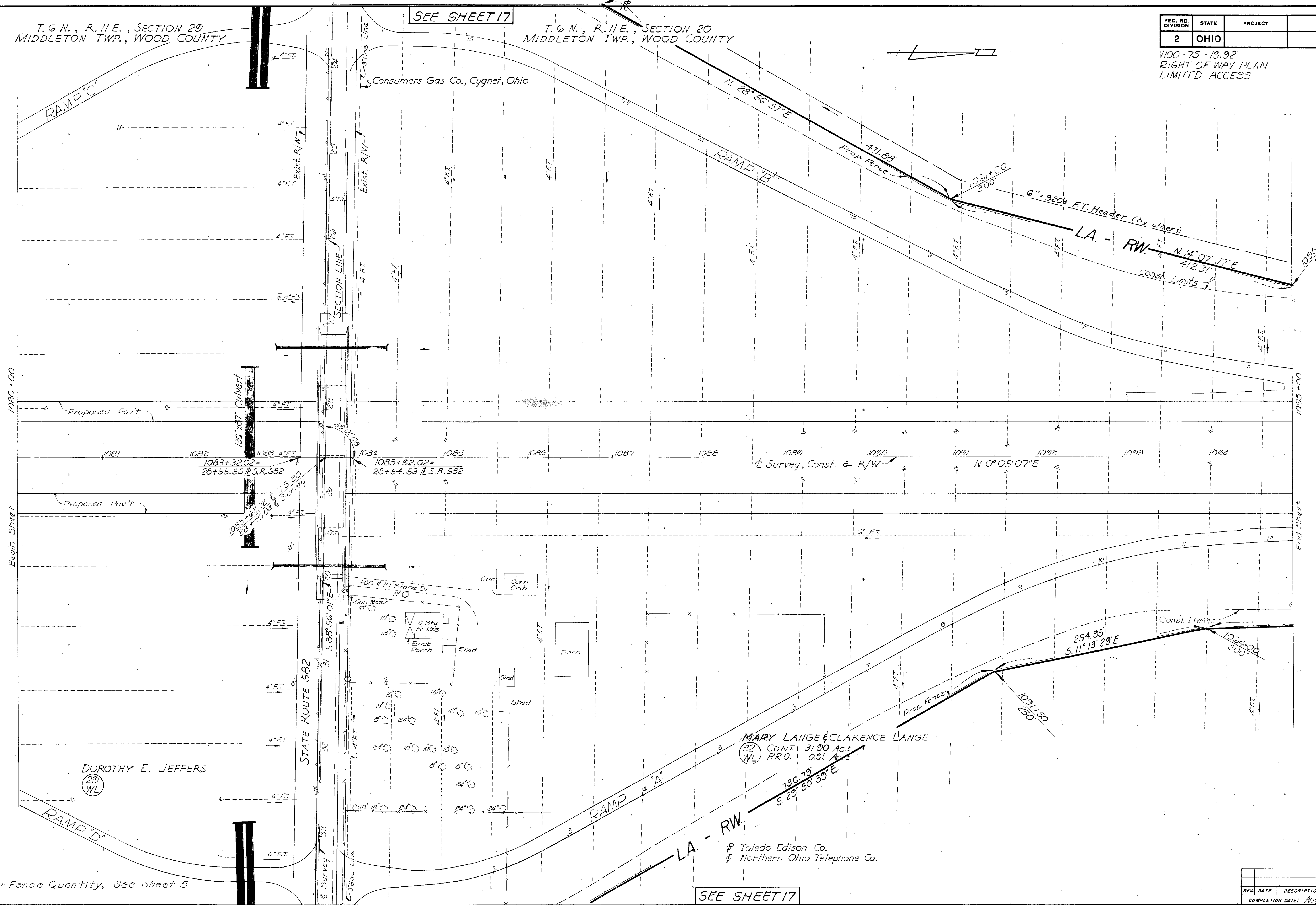

SEE SHEET 17

SEE SHEET 17

Note: For Fence Quantity, See Sheet 5

REV.	DATE	DESCRIPTION
COMPLETION DATE: Aug. 1, 1964		

RIGHT-OF-WAY 1080+00-1095+00



T. 6 N., R. 11 E., SECTION 20  
MIDDLETON TWP., WOOD COUNTY

FED. RD. DIVISION	STATE	PROJECT
2	OHIO	

171  
183

WOO-75-19.92  
RIGHT OF WAY PLAN  
4" EL. LIMITED ACCESS

9  
21

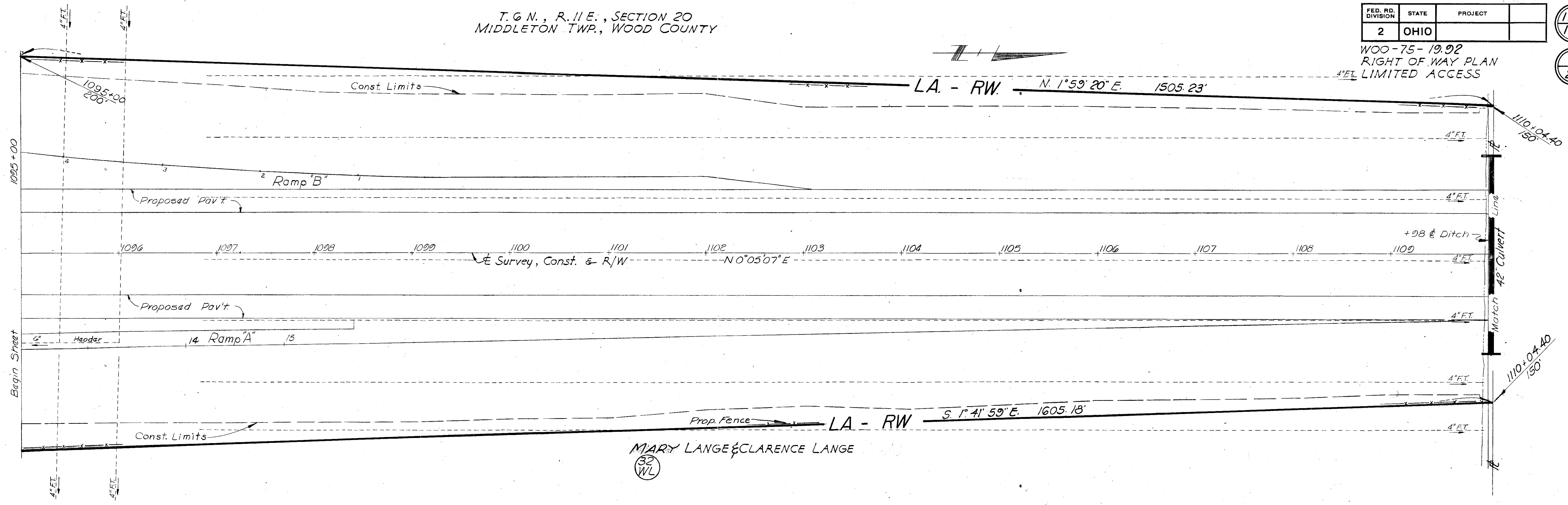

MARY LANGE & CLARENCE LANGE  
(32 WL)

T. 6 N., R. 11 E., SECTION 20  
MIDDLETON TWP., WOOD COUNTY

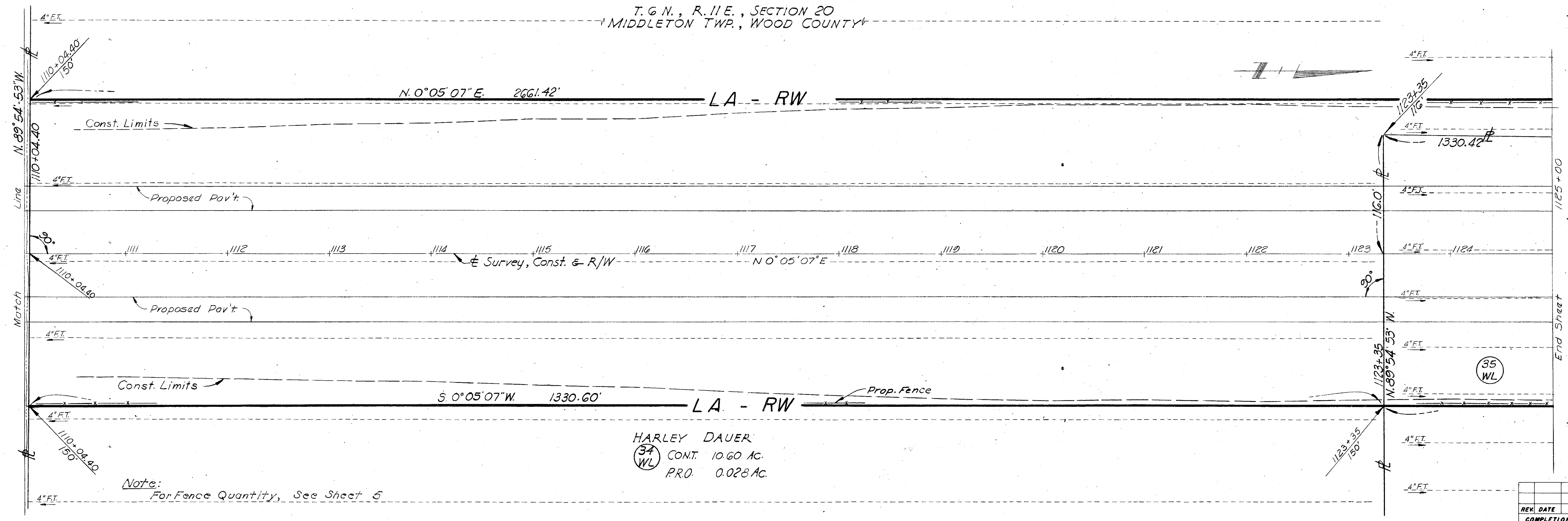

HARLEY DAUER  
(34 WL)  
CONT. 10.60 AC.  
PRO. 0.028 AC.

Note:  
For Fence Quantity, See Sheet 5

REV.	DATE	DESCRIPTION

COMPLETION DATE: AUG. 1, 1964

RIGHT-OF-WAY 1095+00-1125+00

T. G. N., R. 11 E., SECTION 20  
MIDDLETON TWP., WOOD COUNTY

FED. RD. DIVISION	STATE	PROJECT
2	OHIO	

172  
183  
10  
21

W00-75-19.92  
RIGHT-OF-WAY PLAN  
LIMITED ACCESS

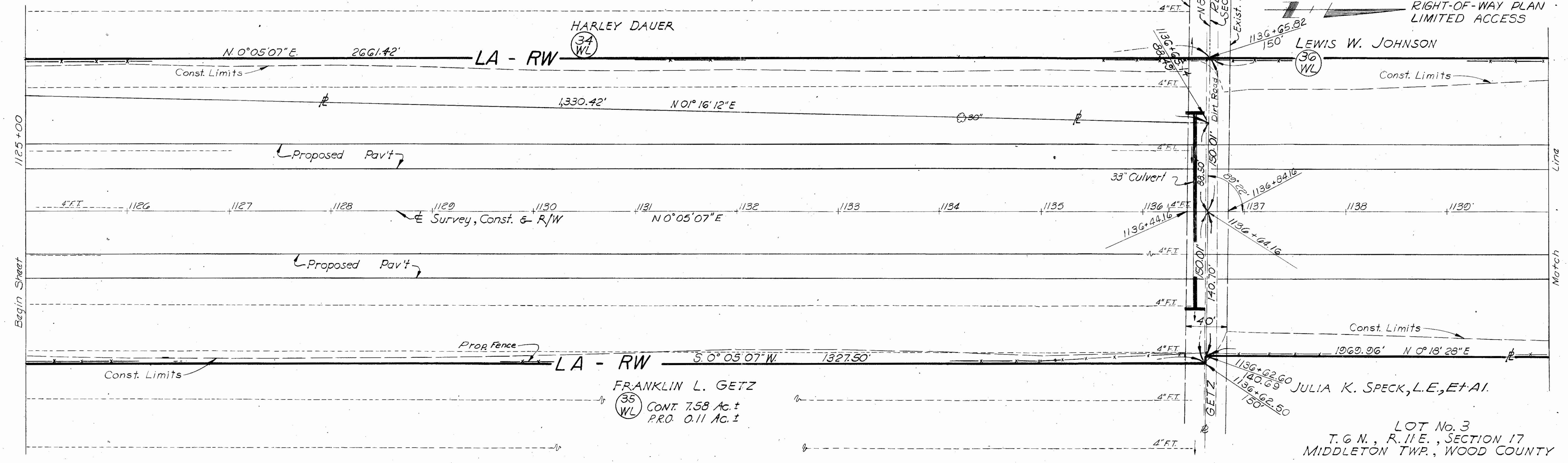

T. G. N., R. 11 E., SECTION 17  
MIDDLETON TWP., WOOD COUNTY  
LOT No. 3

LEWIS W. JOHNSON  
36 WL CONT. 12.98 Ac.±  
PRD. 0.34 Ac.±

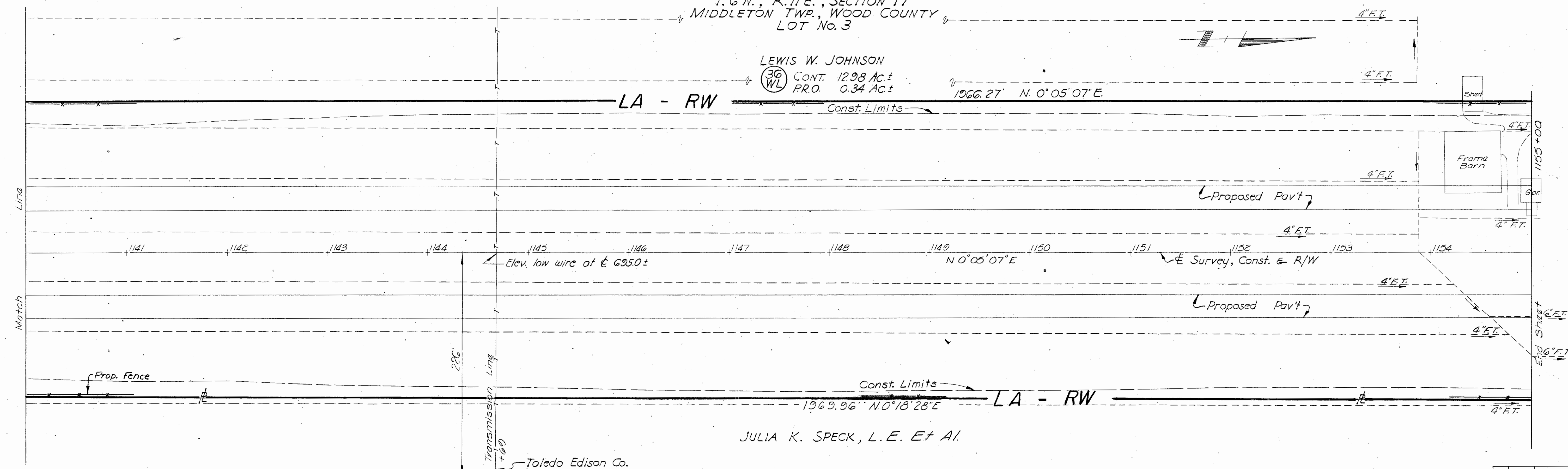

Note:  
For Fence Quantity, See Sheet 5

REV.	DATE	DESCRIPTION
		COMPLETION DATE: Aug. 1, 1964



FED. RD. DIVISION	STATE	PROJECT
2	OHIO	

173  
183  
11  
21

U.S.R., T. 4, SECTION 32  
PERRYSBURG TWP., WOOD COUNTY

W00-25-19.92  
RIGHT OF WAY PLAN  
LIMITED ACCESS

SEE SHEET 18  
for DOWLING  
ROAD R/W

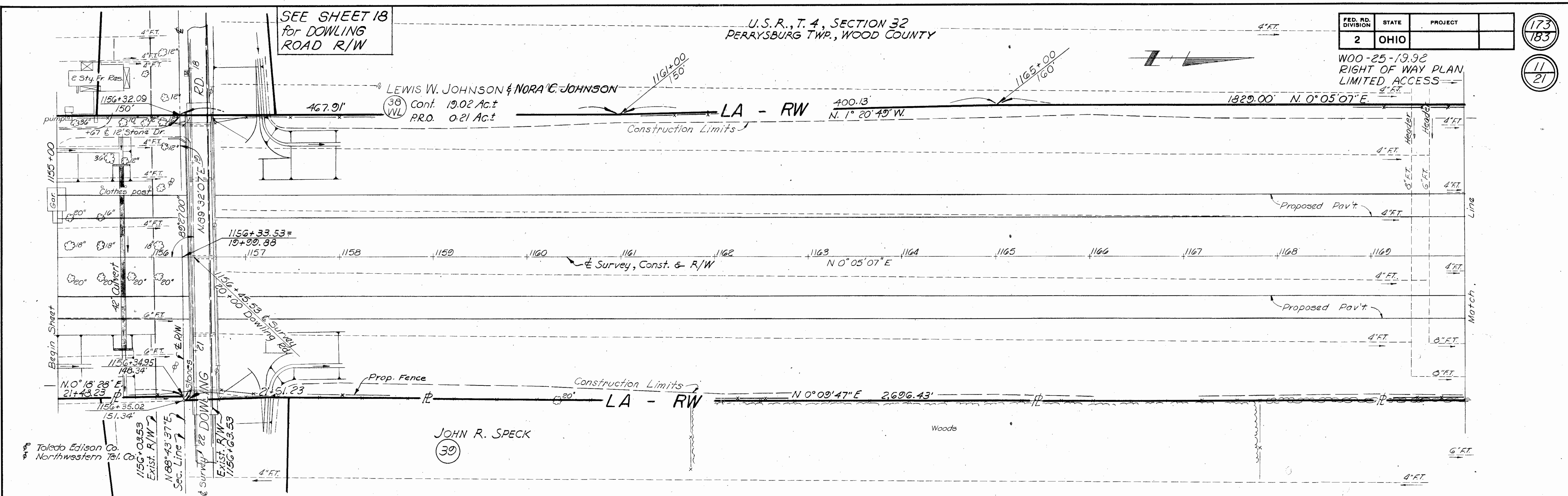

U.S.R., T. 4, SECTION 32  
PERRYSBURG TWP., WOOD COUNTY

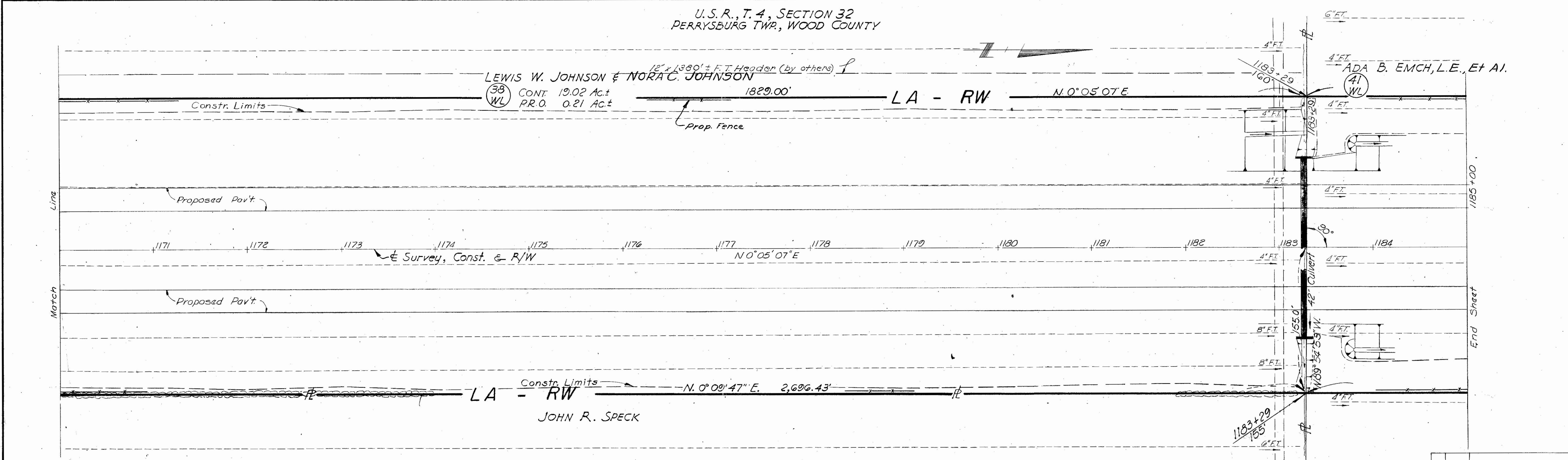

Note:  
For Fence Quantity, See Sheet 5

8" Gas Lines  
Buckeye Pipeline Co.

REV.	DATE	DESCRIPTION

COMPLETION DATE: Aug. 1, 1964

RIGHT-OF-WAY 1155+00 - 1185+00

U.S.R., T. 4, SECTION 32  
PERRYSBURG TWP., WOOD COUNTY

FED. RD. DIVISION	STATE	PROJECT
2	OHIO	

174  
183  
12  
21

WOO-75-19.92  
RIGHT OF WAY PLAN  
LIMITED ACCESS

ADA B. EMCH, L.E., ET AL  
41 WL

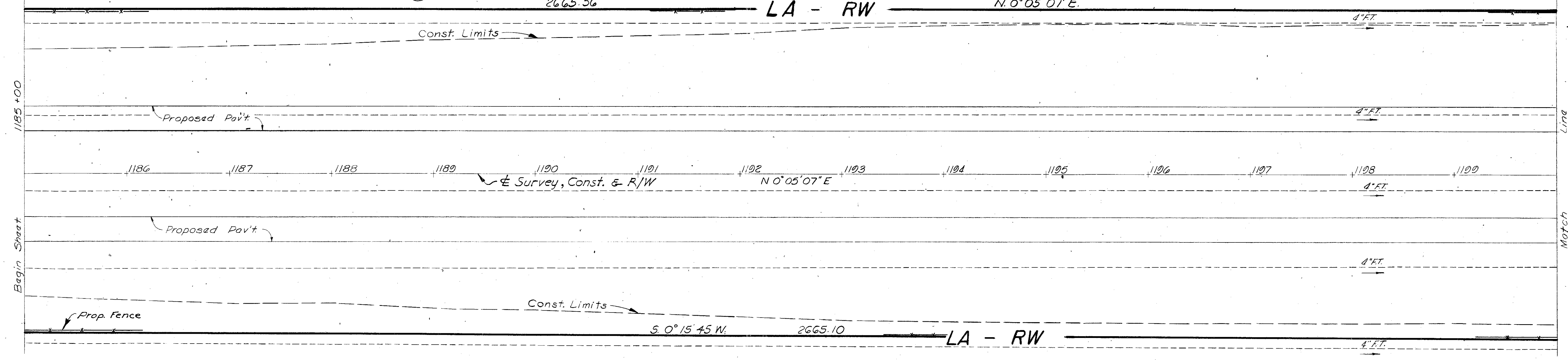

U.S.R., T. 4, SECTION 32  
PERRYSBURG TWP., WOOD COUNTY

U.S.R., T. 4, SECTION 20  
PERRYSBURG TWP., WOOD COUNTY

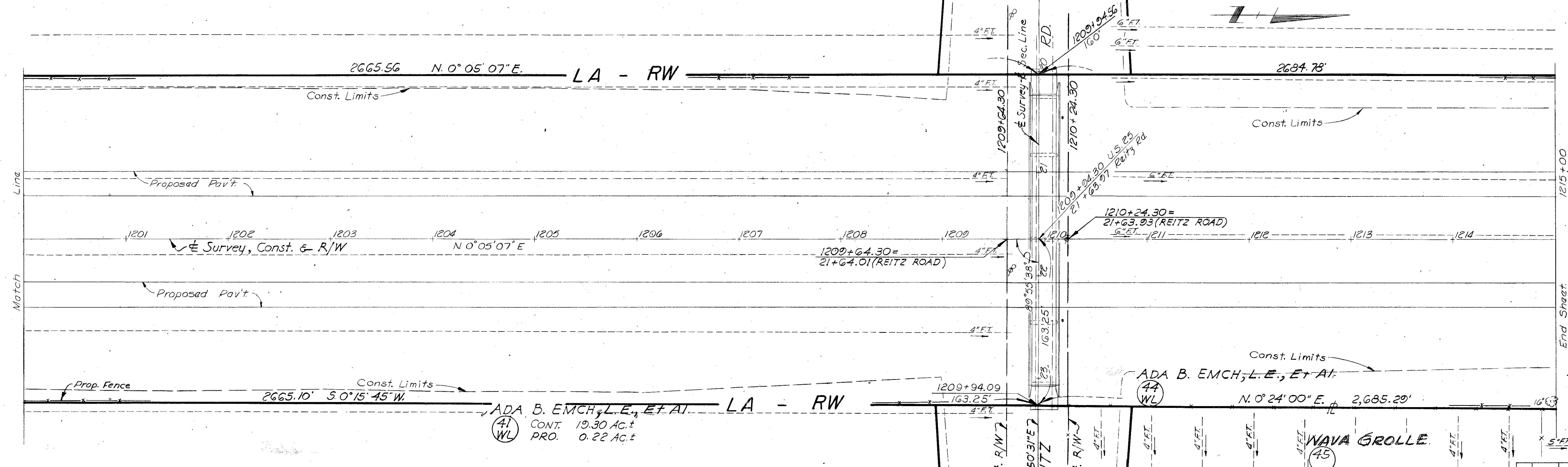

ADA B. EMCH, L.E., ET AL  
41 WL  
CONT. 19.30 AC.±  
PRO. 0.22 AC.±

ADA B. EMCH, L.E., ET AL  
44 WL

WAVA GROLLE  
45 WL

Note:  
For Fence Quantity, See Sheet 5

⊗ Toledo Edison Co.  
⊗ Ohio Bell Telephone Co., Toledo, Ohio.

See Sheet 19 for R/W  
at Reitz Road

REV	DATE	DESCRIPTION
COMPLETION DATE: Aug. 1, 1964		



U.S.R., T. 4, SECTION 20  
PERRYSBURG TWP., WOOD COUNTY

FED. RD. DIVISION	STATE	PROJECT
2	OHIO	

175  
183

13  
21

W00-75-19.92  
RIGHT OF WAY PLAN  
LIMITED ACCESS

Existing Oil Well Line  
to be abandoned by others.  
(Contact Ohio Dept. of  
Highways, Div. 2 R/W Office.)

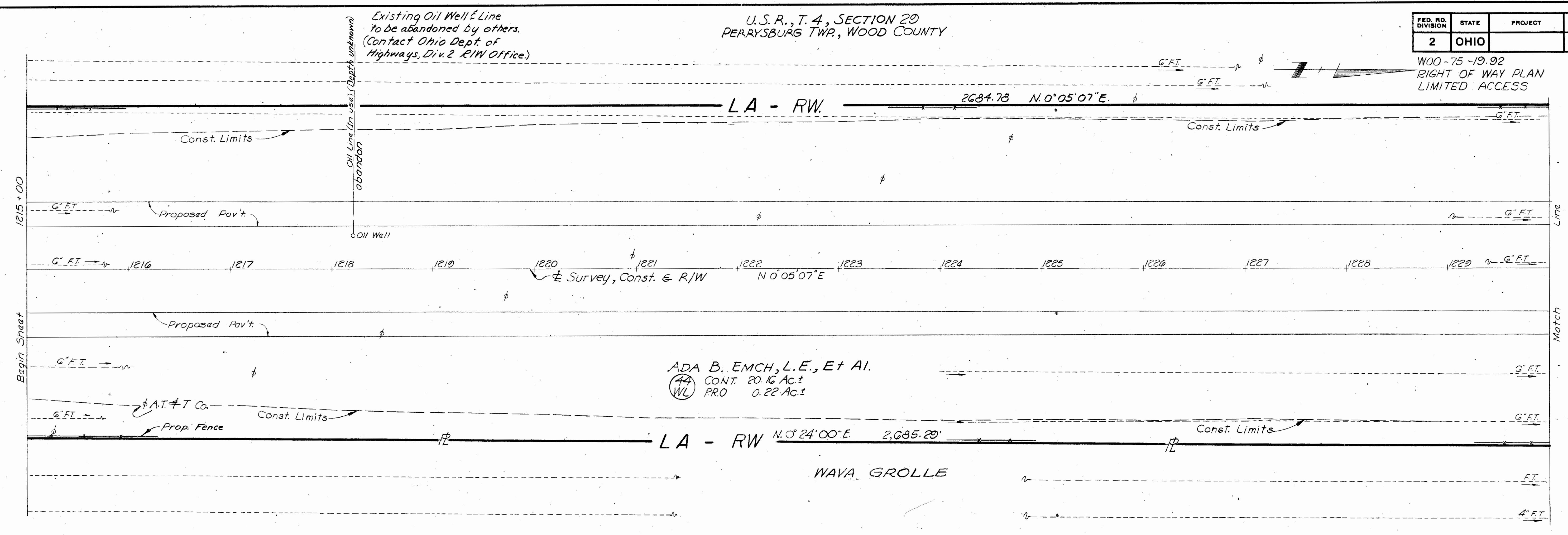

ADA B. EMCH, L.E., ET AL.  
44  
WL  
CONT. 20.16 AC±  
PRO. 0.22 AC±

LA - RW N. 0° 24' 00\"/>

WAVA GROLLE

U.S.R., T. 4, SECTION 20  
PERRYSBURG TWP., WOOD COUNTY

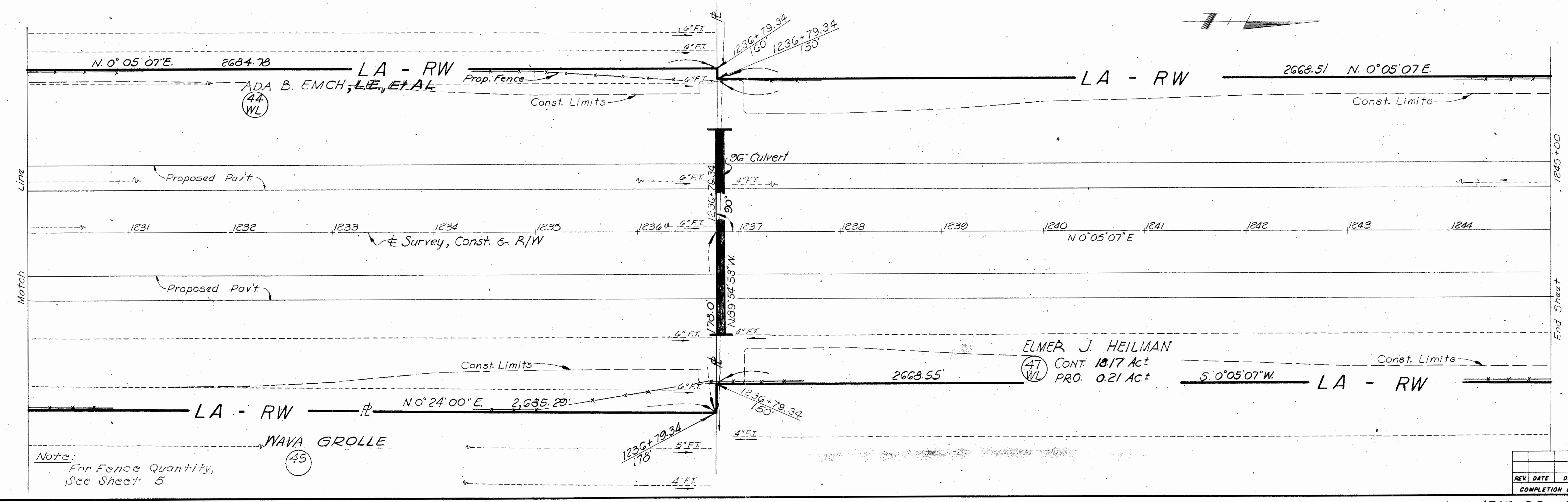

ELMER J. HEILMAN  
47  
WL  
CONT. 18.17 AC±  
PRO. 0.21 AC±

LA - RW N. 0° 24' 00\"/>

WAVA GROLLE

Note:  
For Fence Quantity,  
See Sheet 5

REV.	DATE	DESCRIPTION
		COMPLETION DATE: Aug. 1, 1967

U.S.R., T. 4, SECTION 29  
PERRYSBURG TWP., WOOD COUNTY

FED. RD. DIVISION	STATE	PROJECT
2	OHIO	

176  
183

WOO-75-19.92  
RIGHT OF WAY PLAN  
LIMITED ACCESS

14  
21

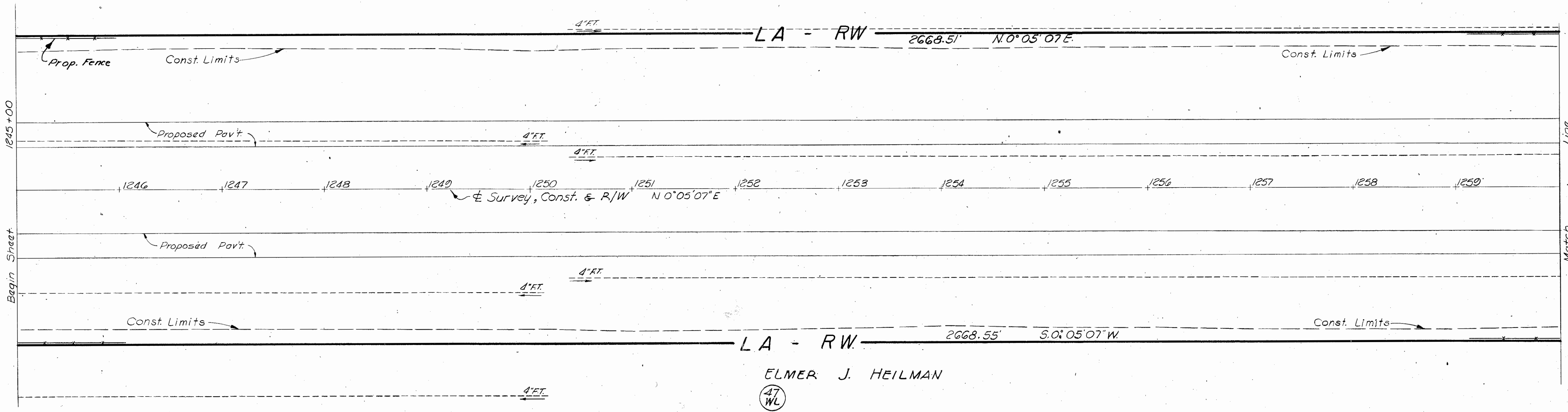
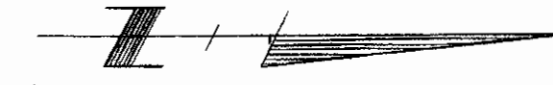

ELMER J. HEILMAN  
47  
WL

U.S.R., T. 4, SECTION 29  
PERRYSBURG TWP., WOOD COUNTY

U.S.R., T. 4, SECTION 20  
PERRYSBURG TWP., WOOD COUNTY

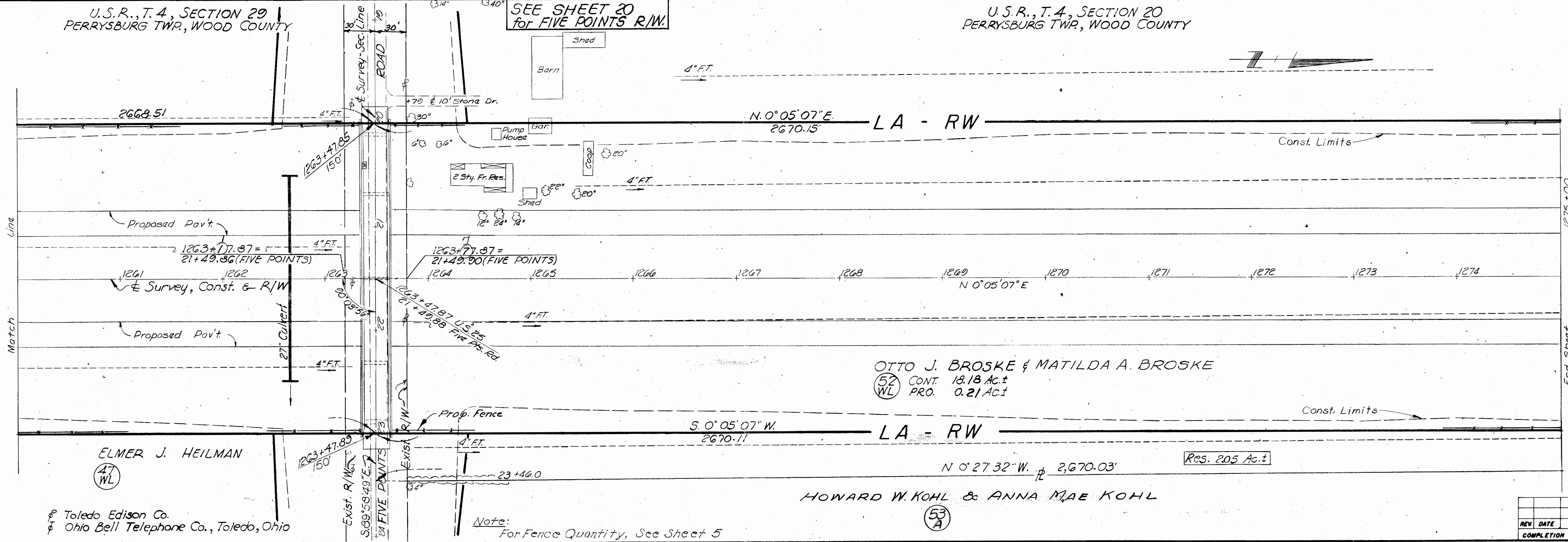

OTTO J. BROSKE & MATILDA A. BROSKE  
52  
WL  
CONT. 18.18 Ac.±  
PRO. 0.21 Ac.±

ELMER J. HEILMAN  
47  
WL

HOWARD W. KOHL & ANNA MAE KOHL  
53  
A

Toledo Edison Co.  
Ohio Bell Telephone Co., Toledo, Ohio

Note:  
For Fence Quantity, See Sheet 5

REV	DATE	DESCRIPTION

COMPLETION DATE: Aug. 1, 1964



U.S.R., T. 4, SECTION 20  
PERRYSBURG TWP., WOOD COUNTY

FED. RD. DIVISION	STATE	PROJECT
2	OHIO	

177  
183

W00-75-13.92  
RIGHT OF WAY PLAN  
LIMITED ACCESS

15  
21

10" x 1350 ± F.T. Header (by others)

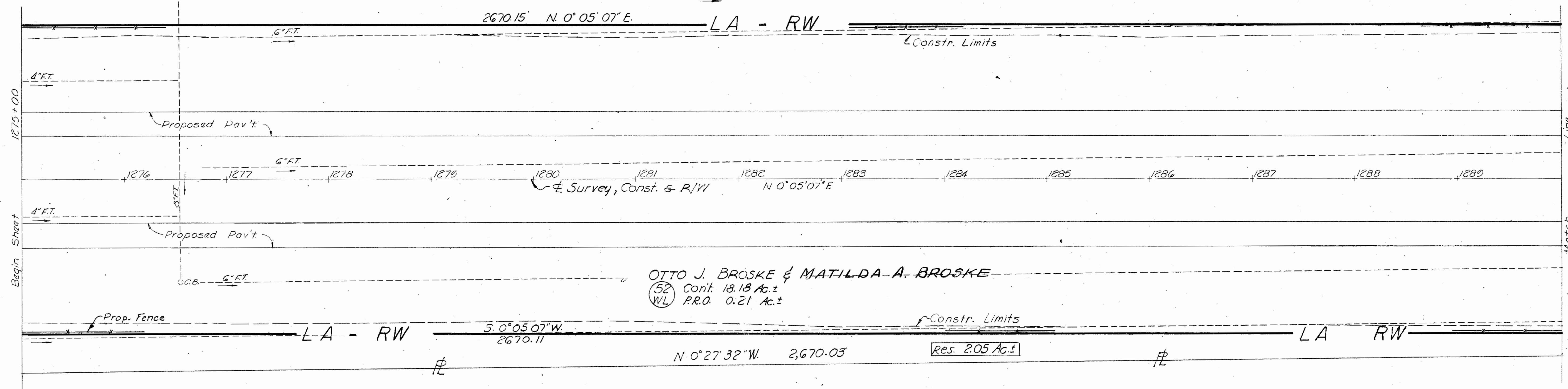

OTTO J. BROSKE & MATILDA A. BROSKE  
52 Cont. 18.18 Ac. ±  
WL P.R.O. 0.21 Ac. ±

U.S.R., T. 4, SECTION 20  
PERRYSBURG TWP., WOOD COUNTY

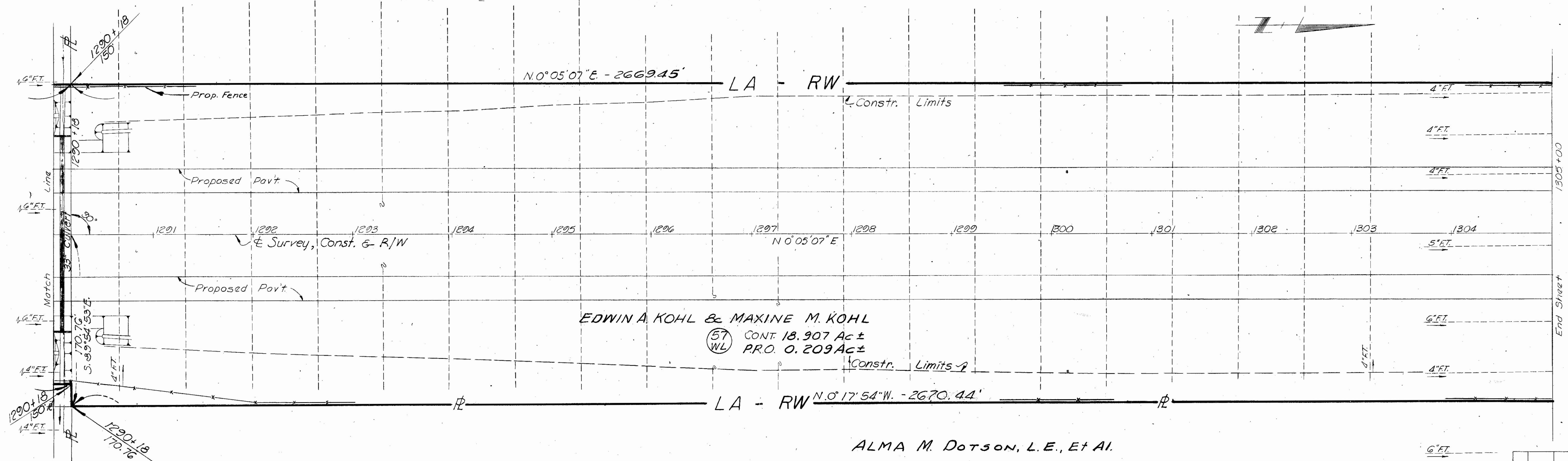
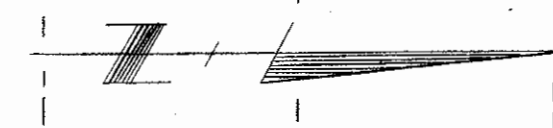

EDWIN A. KOHL & MAXINE M. KOHL  
57 Cont. 18.907 Ac. ±  
WL P.R.O. 0.209 Ac. ±

ALMA M. DOTSON, L.E., ET AL.

Note:  
For Fence Quantity, See Sheet 5

REV. DATE	DESCRIPTION
	COMPLETION DATE: AUG. 1, 1964

U.S.R., T. 4, SECTION 20  
PERRYSBURG TWP., WOOD COUNTY

SEE SHEET 21  
for ROACHTON  
ROAD R/W

FED. RD. DIVISION	STATE	PROJECT
2	OHIO	

W00-75-19.92  
RIGHT OF WAY PLAN  
LIMITED ACCESS

178  
183

16  
21

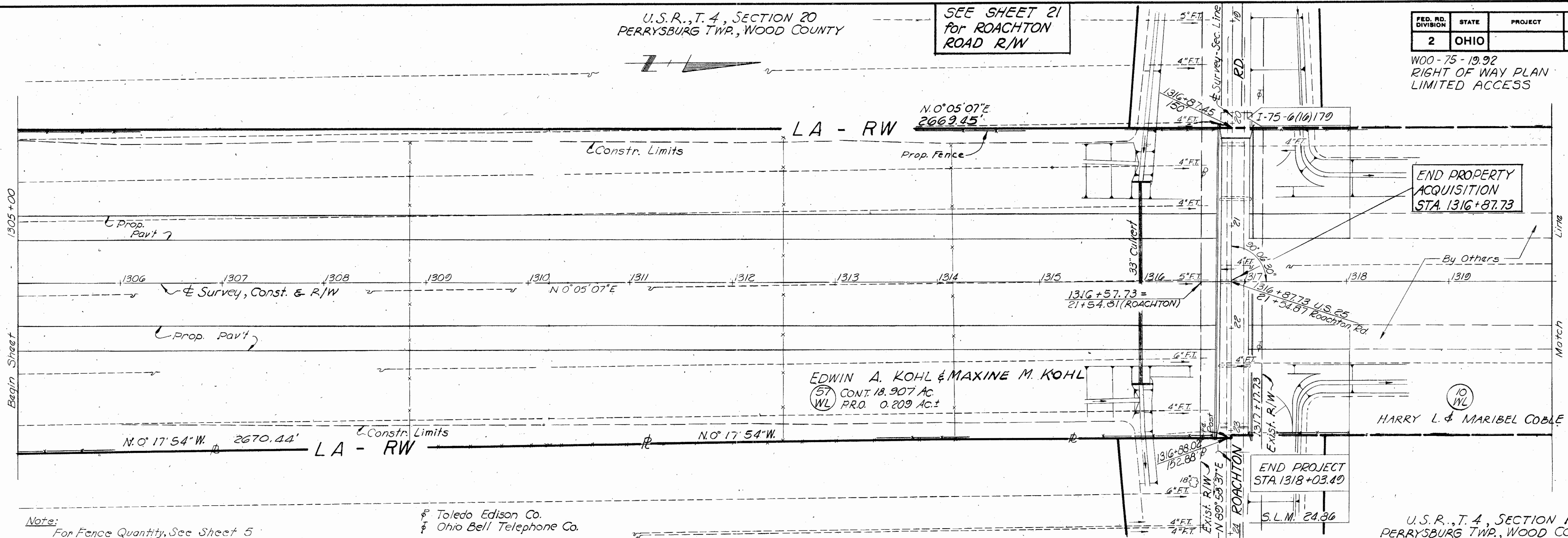

Note:  
For Fence Quantity, See Sheet 5

Toledo Edison Co.  
Ohio Bell Telephone Co.

U.S.R., T. 4, SECTION 17  
PERRYSBURG TWP., WOOD COUNTY

REV.	DATE	DESCRIPTION

COMPLETION DATE: Aug. 1, 1964



FED. RD. DIVISION	STATE	PROJECT	
2	OHIO		

WOO-75-19.92  
RIGHT OF WAY PLAN  
LIMITED ACCESS

179  
183

17  
21

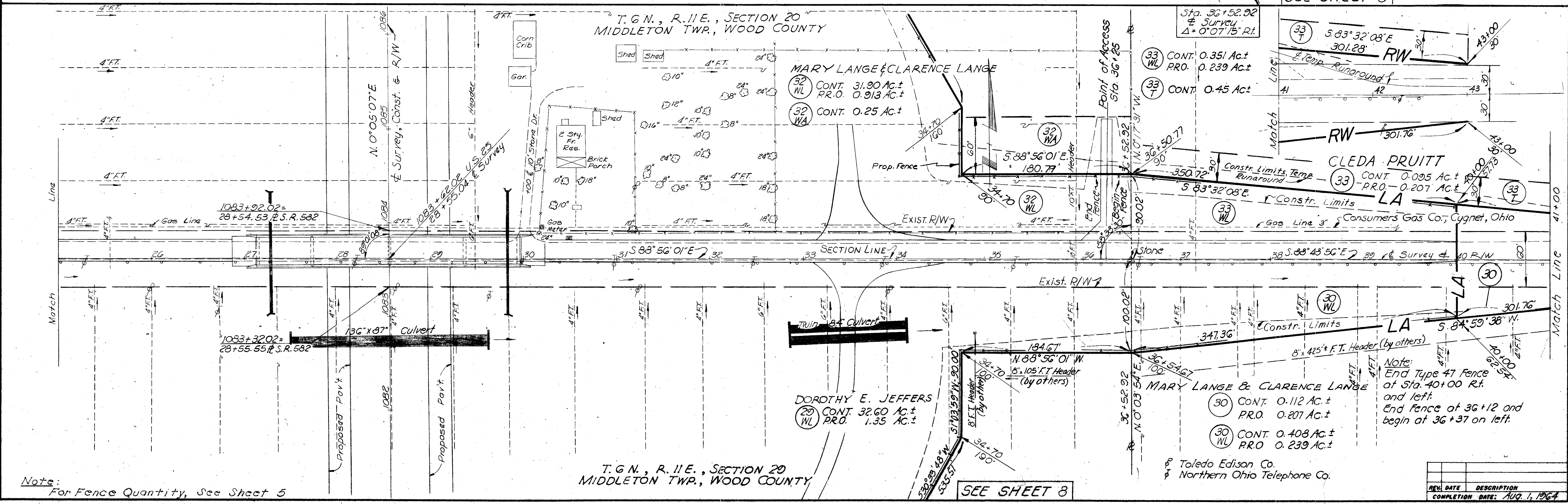
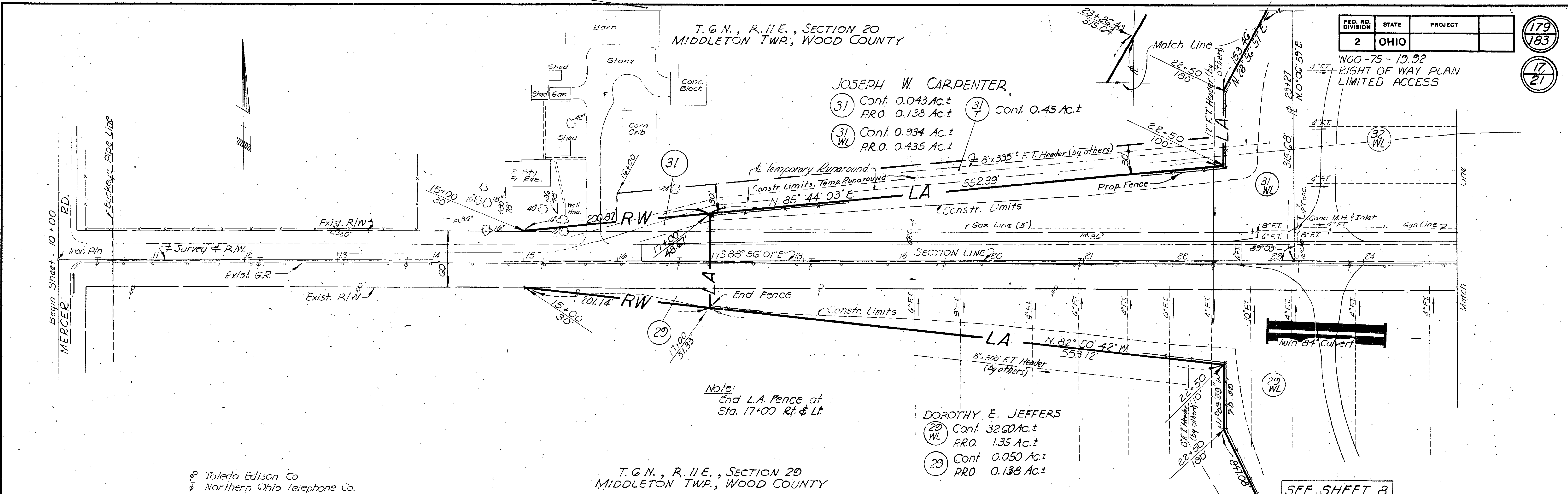

REV. DATE	DESCRIPTION
COMPLETION DATE: AUG. 1, 1964	

FED. RD. DIVISION	STATE	PROJECT
2	OHIO	

U.S.R., T. 4, SECTION 32  
PERRYSBURG TWP., WOOD COUNTY

LEWIS W. JOHNSON & NORA C. JOHNSON  
 (38) CONT. 0.87 Ac.±  
 PRO. 0.66 Ac.±  
 (38) T CONT. 0.31 Ac.±

LEWIS W. JOHNSON  
 (36) CONT. 0.64 Ac.±  
 PRO. 0.54 Ac.±  
 (36) WA CONT. 0.18 Ac.±

CLIFFORD L. RYDER

⊕ Toledo Edison Co.  
 ⊕ Northwestern Telephone Co., Luckey, Ohio

T. 6 N., R. 11 E., SECTION 17  
MIDDLETON TWP., WOOD COUNTY

WOO-75-19.92  
RIGHT OF WAY PLAN  
LIMITED ACCESS

Sta 21+48.23  
& Survey  
Δ = 0°48'30" Lt

SEE SHEET II

U.S.R., T. 4, SECTION 32  
PERRYSBURG TWP., WOOD COUNTY

JOHN R. SPECK  
 (39) CONT. 0.92 Ac.±  
 PRO. 0.48 Ac.±  
 (39) WA CONT. 0.012 Ac.±

FREDERICK SPECK, JR. & MILDRED A. SPECK

(40) CONT. 0.100 Ac.±  
 PRO. 0.172 Ac.±  
 (40) WA CONT. 0.012 Ac.±

JULIA K. SPECK, L. E., ET AL.  
 (37) CONT. = 0.66 Ac.±  
 PRO. = 0.66 Ac.±

T. 6 N., R. 11 E., SECTION 17  
MIDDLETON TWP., WOOD COUNTY

⊕ Toledo Edison Co.  
 ⊕ Northwestern Telephone Co.

REV.	DATE	DESCRIPTION
COMPLETION DATE: AUG. 1, 1964		



FED. RD. DIVISION	STATE	PROJECT
2	OHIO	

181  
183  
19  
21

WOO-75-19.92  
RIGHT OF WAY PLAN  
LIMITED ACCESS

U.S.R., T. 4, SECTION 29  
PERRYSBURG TWP., WOOD COUNTY

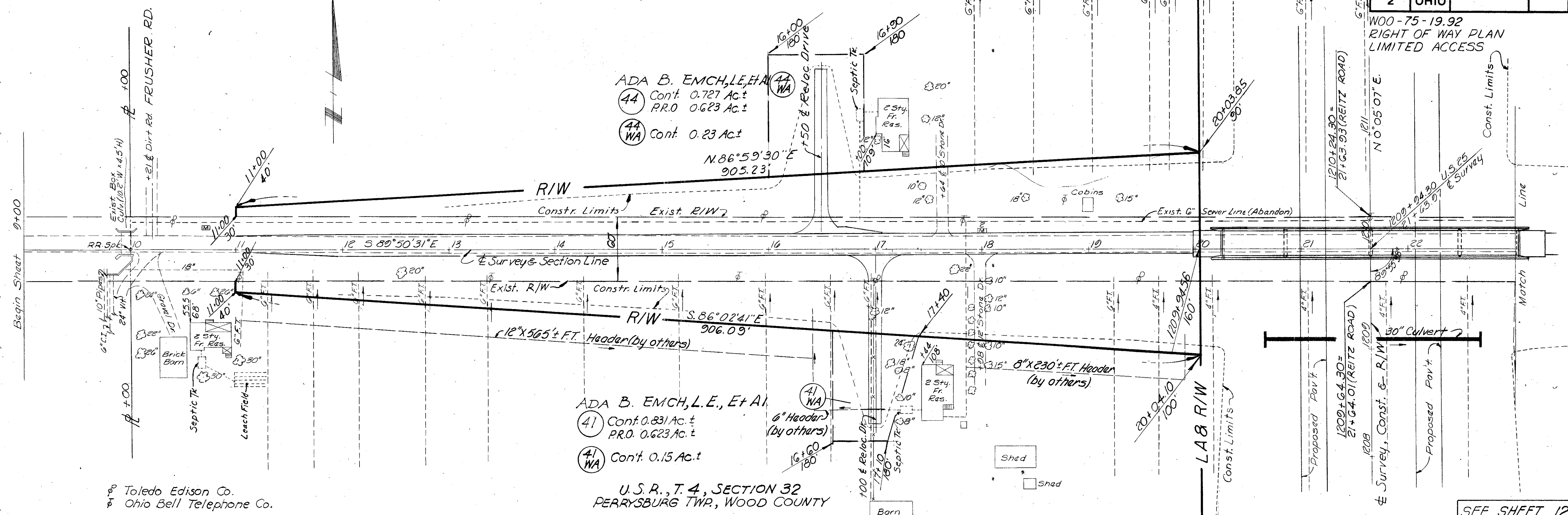

U.S.R., T. 4, SECTION 32  
PERRYSBURG TWP., WOOD COUNTY

U.S.R., T. 4, SECTION 29  
PERRYSBURG TWP., WOOD COUNTY

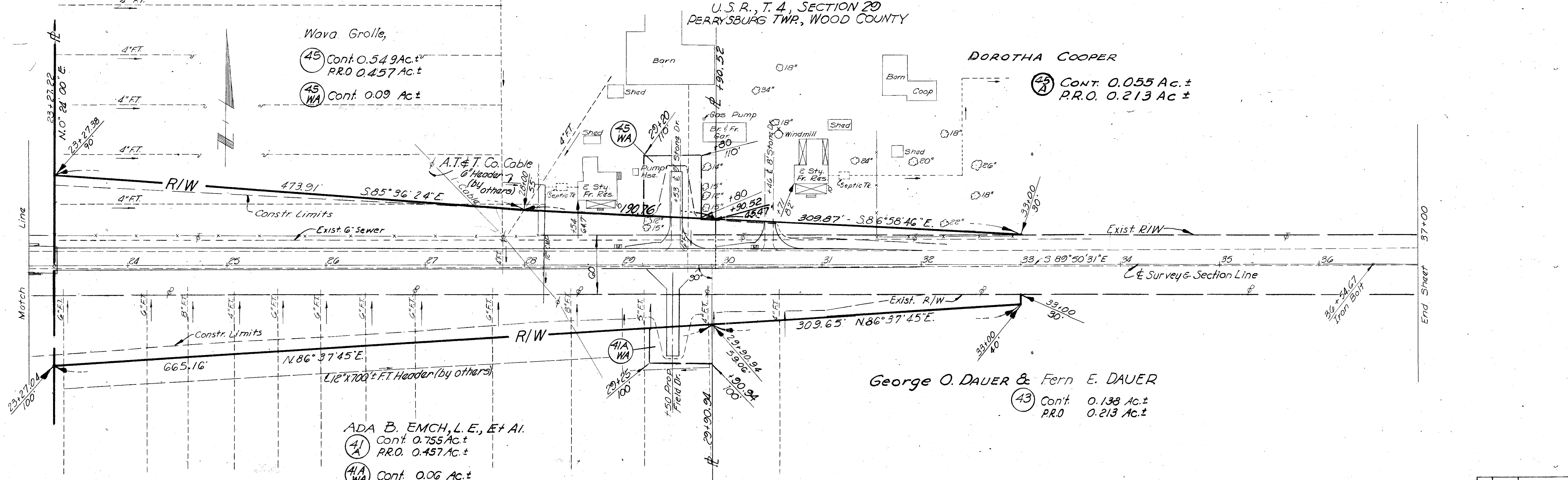

U.S.R., T. 4, SECTION 32  
PERRYSBURG TWP., WOOD COUNTY

SEE SHEET 12

☞ Toledo Edison Co.  
☞ Ohio Bell Telephone Co.

REV.	DATE	DESCRIPTION

U.S.R., T. 4, SECTION 20  
PERRYSBURG TWP., WOOD COUNTY

FED. RD. DIVISION	STATE	PROJECT
2	OHIO	

182  
183

20  
21

W00-75-19.92  
RIGHT OF WAY PLAN  
LIMITED ACCESS

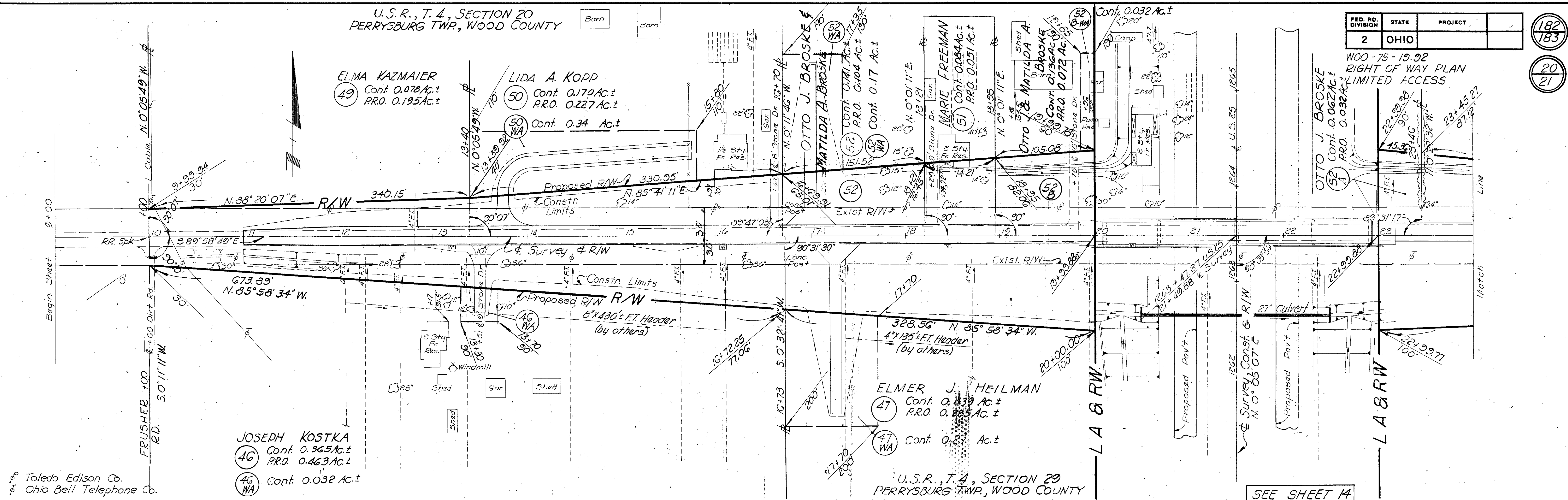

Toledo Edison Co.  
Ohio Bell Telephone Co.

U.S.R., T. 4, SECTION 29  
PERRYSBURG TWP., WOOD COUNTY

SEE SHEET 14

U.S.R., T. 4, SECTION 20  
PERRYSBURG TWP., WOOD COUNTY

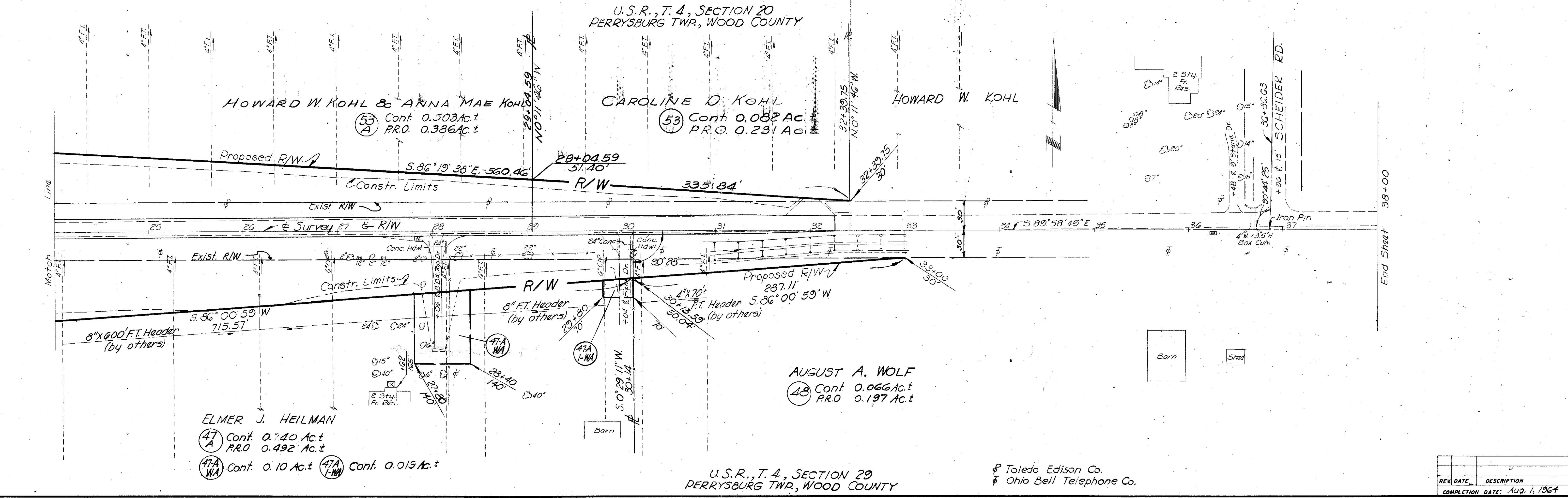

Toledo Edison Co.  
Ohio Bell Telephone Co.

U.S.R., T. 4, SECTION 29  
PERRYSBURG TWP., WOOD COUNTY

REV.	DATE	DESCRIPTION

COMPLETION DATE: Aug. 1, 1964



WOO-75-19.92  
RIGHT OF WAY PLAN  
LIMITED ACCESS

FED. RD. DIVISION	STATE	PROJECT
2	OHIO	

183  
183

21  
21

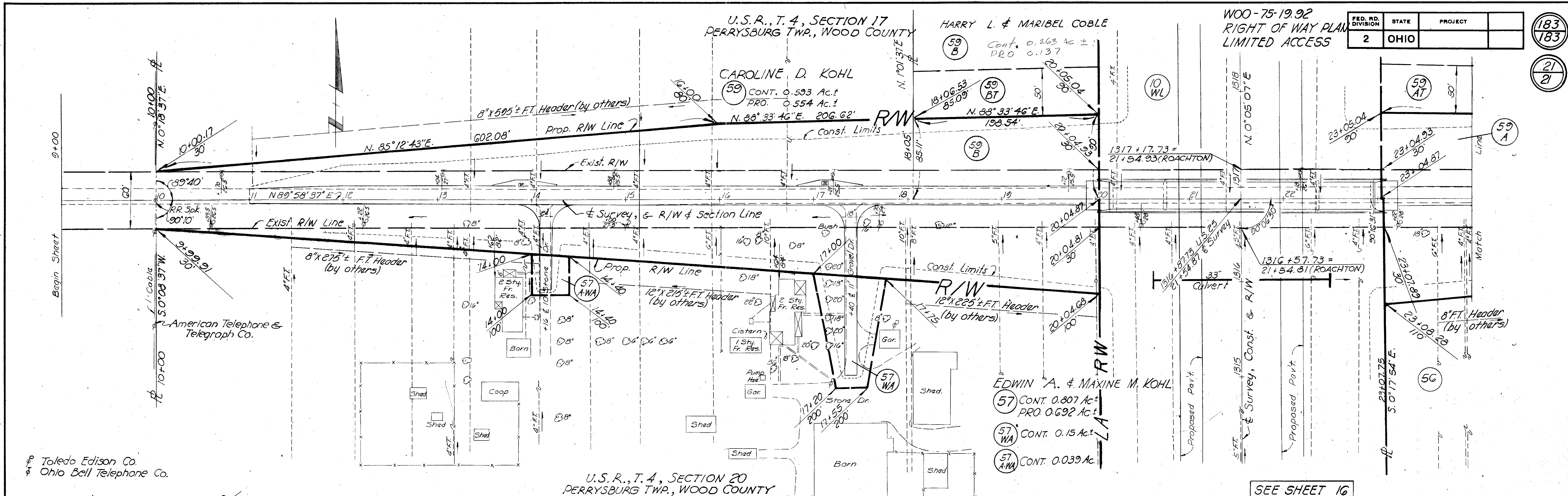

SEE SHEET 16

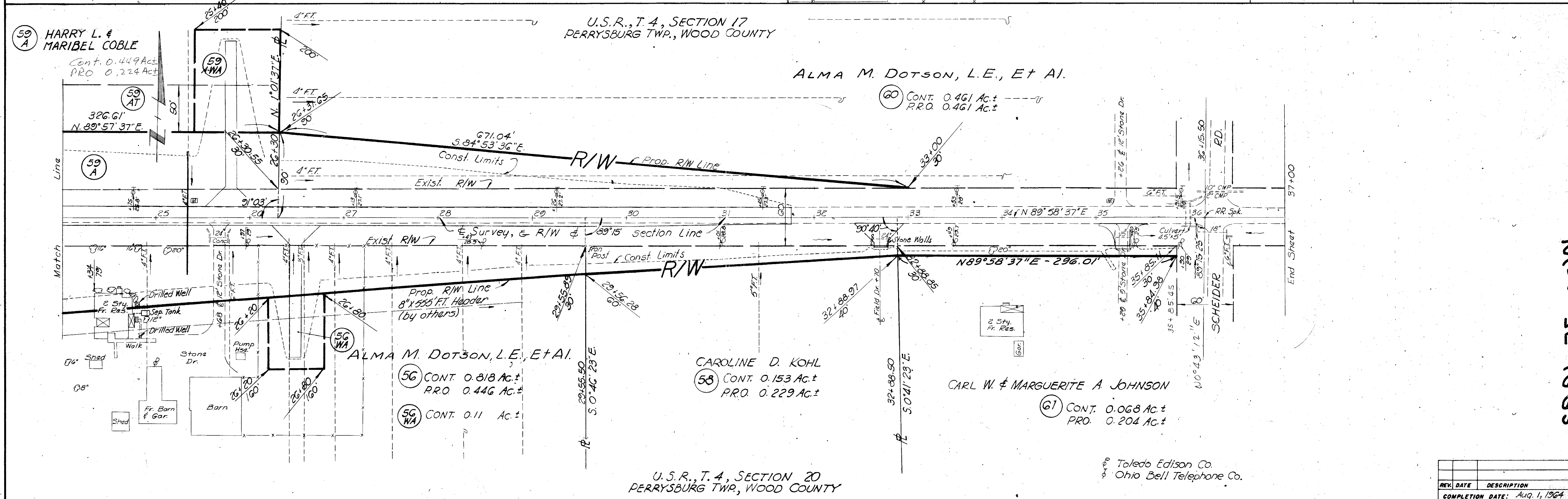

Toledo Edison Co.  
Ohio Bell Telephone Co.

REV.	DATE	DESCRIPTION
COMPLETION DATE:		Aug. 1, 1964

RIGHT-OF-WAY, ROACHTON ROAD

WOO-52-1825  
48-D