

THIS IMPROVEMENT HAS BEEN DECLARED A LIMITED ACCESS HIGHWAY FROM STATION 350+07.73 TO STATION 478+64.88 BY ACTION OF THE DIRECTOR OF HIGHWAYS AND RECORDED IN VOLUME 43, PAGE 419 OF THE DIRECTOR'S JOURNAL PURSUANT TO LAW.

# CENTER LINE SURVEY PLAT

INTERSTATE ROUTE 75 WOO-75-30.60  
WOOD COUNTY, OHIO  
PERRYSBURG TWP. U.S.R. T3, SEC'S. 23, 26, 27, 34 & 35  
VILLAGE OF ROSSFORD U.S.R. T3, SEC'S. 23 & 26  
VILLAGE OF NORTHWOOD U.S.R. T3, SEC. 24

RECEIVED.....	19.....
RECORDED.....	19.....
BOOK.....	PAGE.....
COUNTY RECORDER	

FED. RD. DIVISION	STATE	PROJECT	209
2	OHIO	I-75-6(25)200	

WOOD COUNTY CENTER LINE PLAT  
WOO-75-30.60 LIMITED ACCESS

SIGNED *Thomas M. Major*  
DIVISION DEPUTY DIRECTOR

DATE *Mar. 8, 1965*

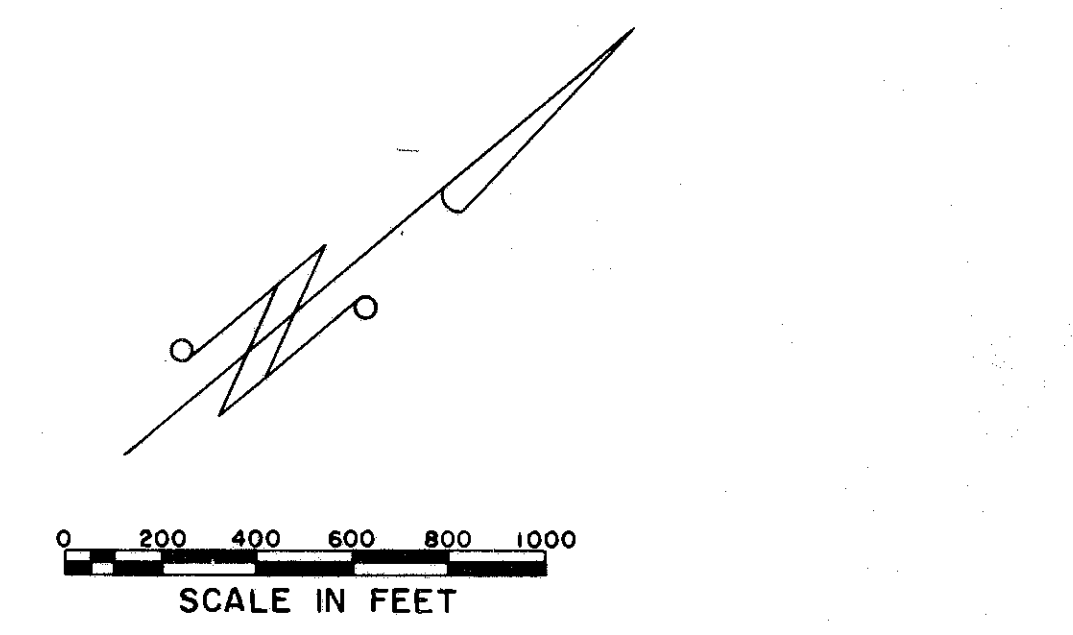

Survey & Curve Data  
P.I. STA. 453+51.41

$\Delta = 51^{\circ}06'50''$   
 $\Delta c = 28^{\circ}24'50''$   
 $Dc = 3^{\circ}47'$   
 $Rc = 1514.43'$   
 $Tc = 383.41'$   
 $Lc = 751.03'$   
 $Ls = 1028.53'$   
 $Lt = 600.00'$   
 $\theta s = 11^{\circ}21'00''$   
 $LT = 400.83'$   
 $ST = 200.75'$

END PROJECT  
I-75-6(25)200  
STA. 478+64.88

Survey & Curve Data  
P.I. Sta. 364+99.40

$\Delta = 7^{\circ}24'12''$   
 $D = 1^{\circ}00'$   
 $R = 5729.58'$   
 $T = 370.68'$   
 $L = 740.33'$

Survey & Curve Data  
P.I. STA. 477+12.14

$\Delta = 18^{\circ}35'58''$   
 $D = 1^{\circ}00'$   
 $R = 5729.58'$   
 $T = 238.23'$   
 $L = 1859.94'$

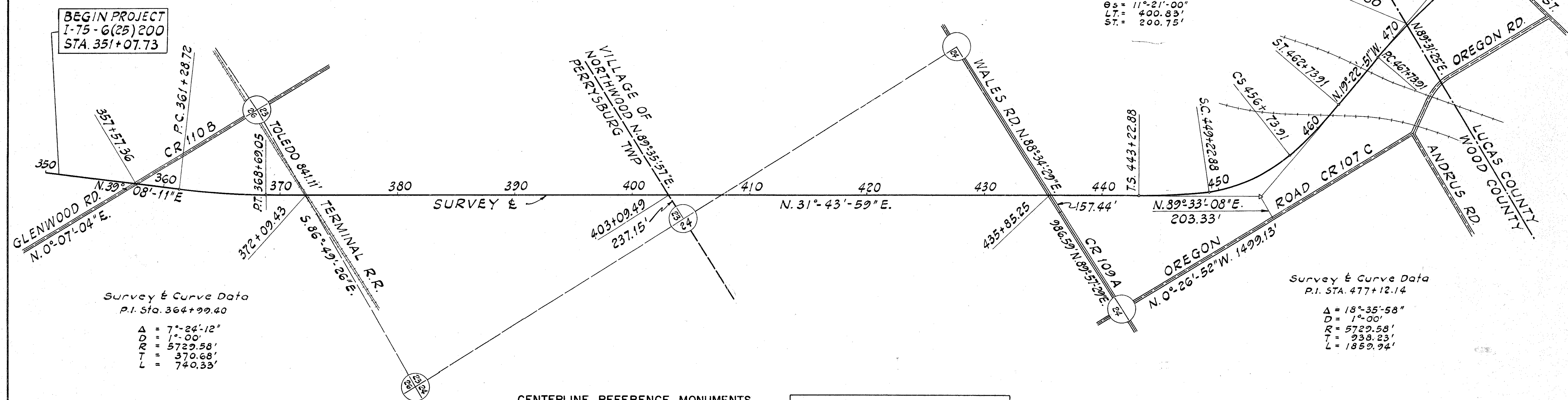

CENTERLINE REFERENCE MONUMENTS  
TO BE SET DURING OR AFTER CONSTRUCTION

355+00	415+00
360+00	420+00
361+28.72	425+00
368+69.05	430+00
370+00	435+00
	440+00
	443+22.88
	449+22.88
	456+73.91
	467+73.91
	470+00

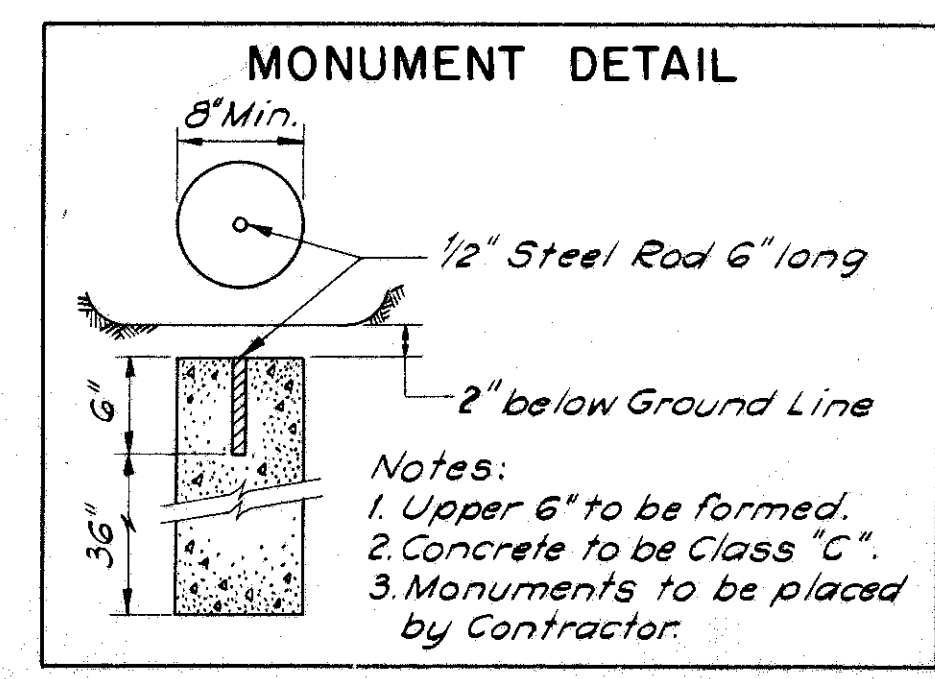

I HEREBY CERTIFY THAT THIS PLAT IS A TRUE DELINEATION OF A SURVEY MADE FOR THE OHIO DEPARTMENT OF HIGHWAYS IN 1963 BY *Edward Montelone* For *BARSTOW & MULLIGAN* DATE *March 3, 1965*

MAR 9 1965  
#4576

R8075C #2 D86

# PROPERTY MAP

FED. RD. DIVISION	STATE	PROJECT	210
2	OHIO	I-75-6(25)200	

WOOD COUNTY  
WOO-75-30.60

RIGHT OF WAY PLAN  
LIMITED ACCESS

Scale 1" = 200'

3  
19

1" = 200'

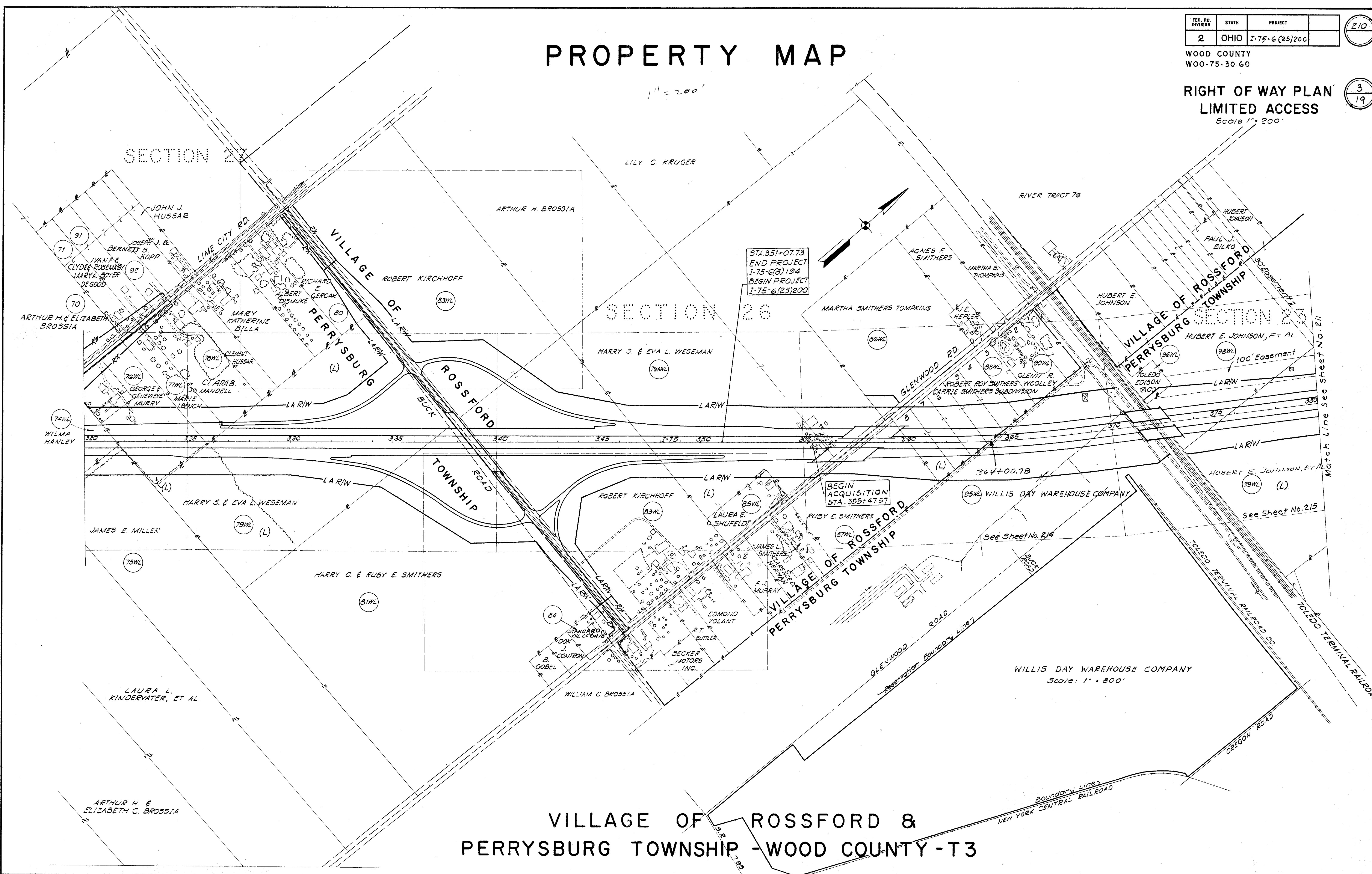

## VILLAGE OF ROSSFORD & PERRYSBURG TOWNSHIP - WOOD COUNTY - T3

WILLIS DAY WAREHOUSE COMPANY  
Scale: 1" = 800'

# PROPERTY MAP

FED. NO. DIVISION	STATE	PROJECT	211
2	OHIO	I-75-6(25)200	

WOOD COUNTY  
WOO-75-30.60

## RIGHT OF WAY PLAN LIMITED ACCESS

Scale: 1" = 200'

211  
4  
19

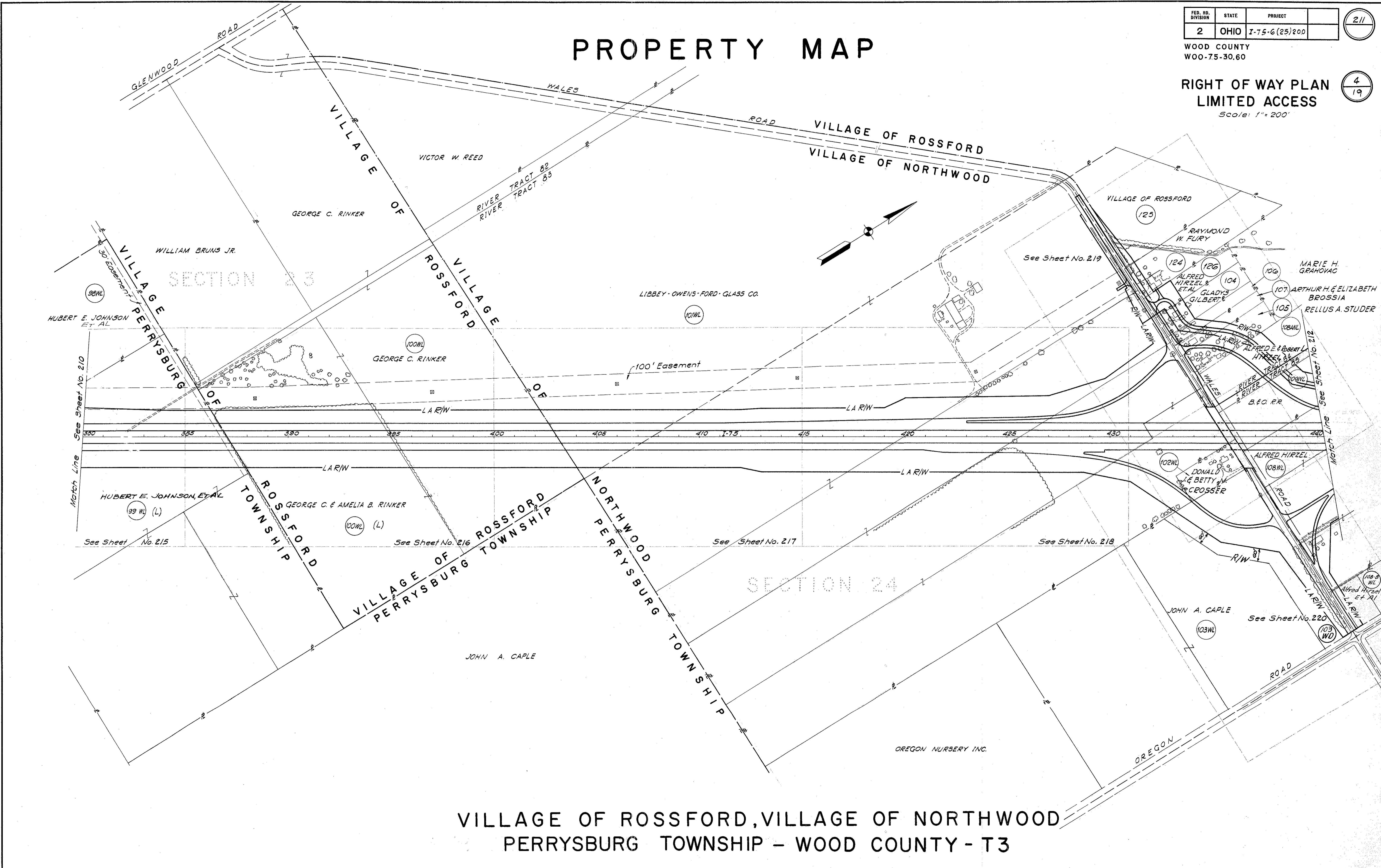

VILLAGE OF ROSSFORD, VILLAGE OF NORTHWOOD  
PERRYSBURG TOWNSHIP - WOOD COUNTY - T3

# PROPERTY MAP

FED. RD. DIVISION	STATE	PROJECT
2	OHIO	I-75-6(25)200

212

WOOD COUNTY LUCAS COUNTY  
WOO-75-30.60 LUC-75-0.00

RIGHT OF WAY PLAN  
LIMITED ACCESS

5  
19

Scale: 1" = 200'

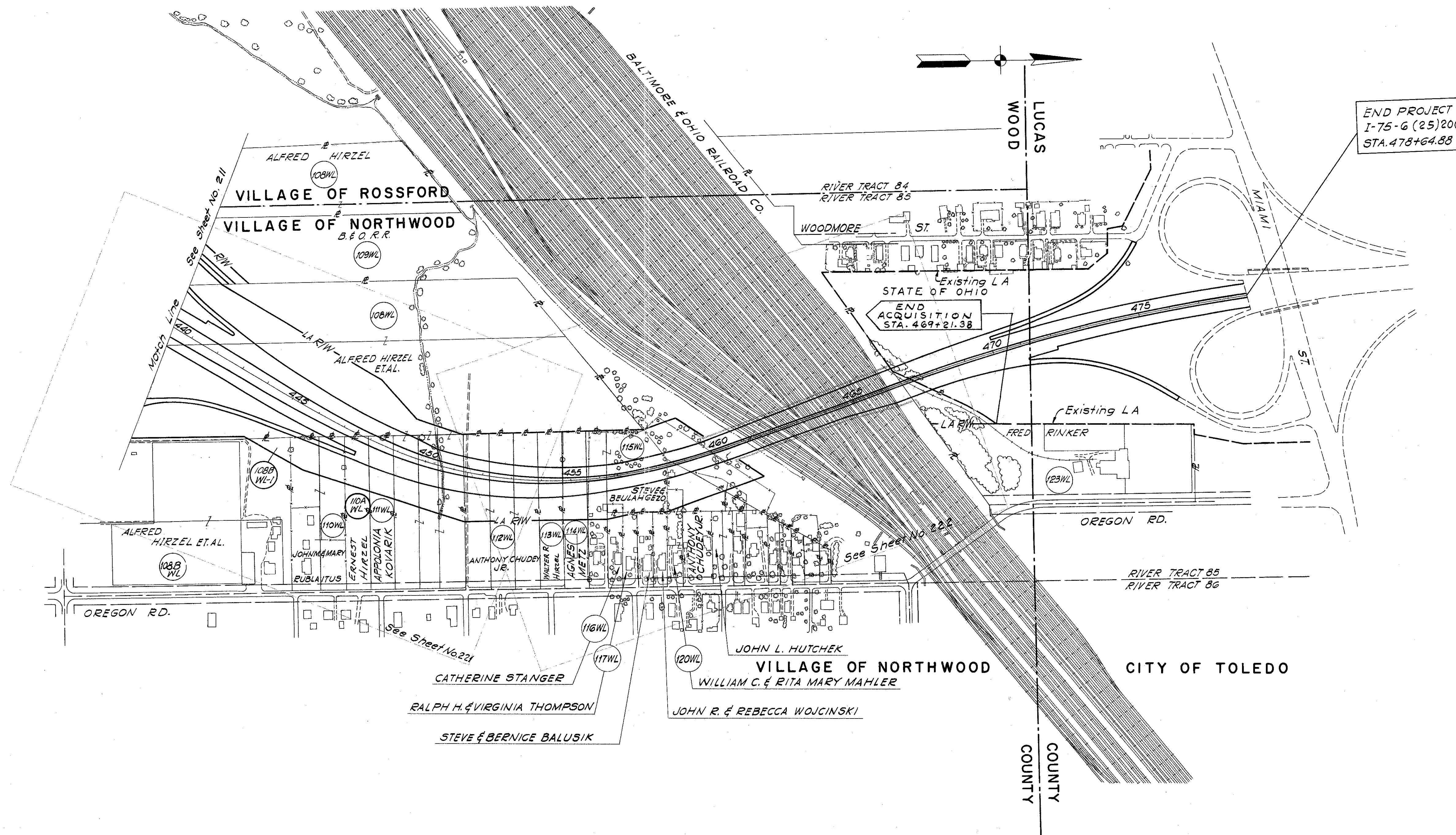

VILLAGE OF NORTHWOOD - WOOD COUNTY - T3  
CITY OF TOLEDO - LUCAS COUNTY - T3



FED. RD. DIVISION	STATE	PROJECT	214
2	OHIO	I-75-G(25)200	

WOOD COUNTY  
W00-75-30.60

**RIGHT OF WAY PLAN  
LIMITED ACCESS**

214  
7  
19

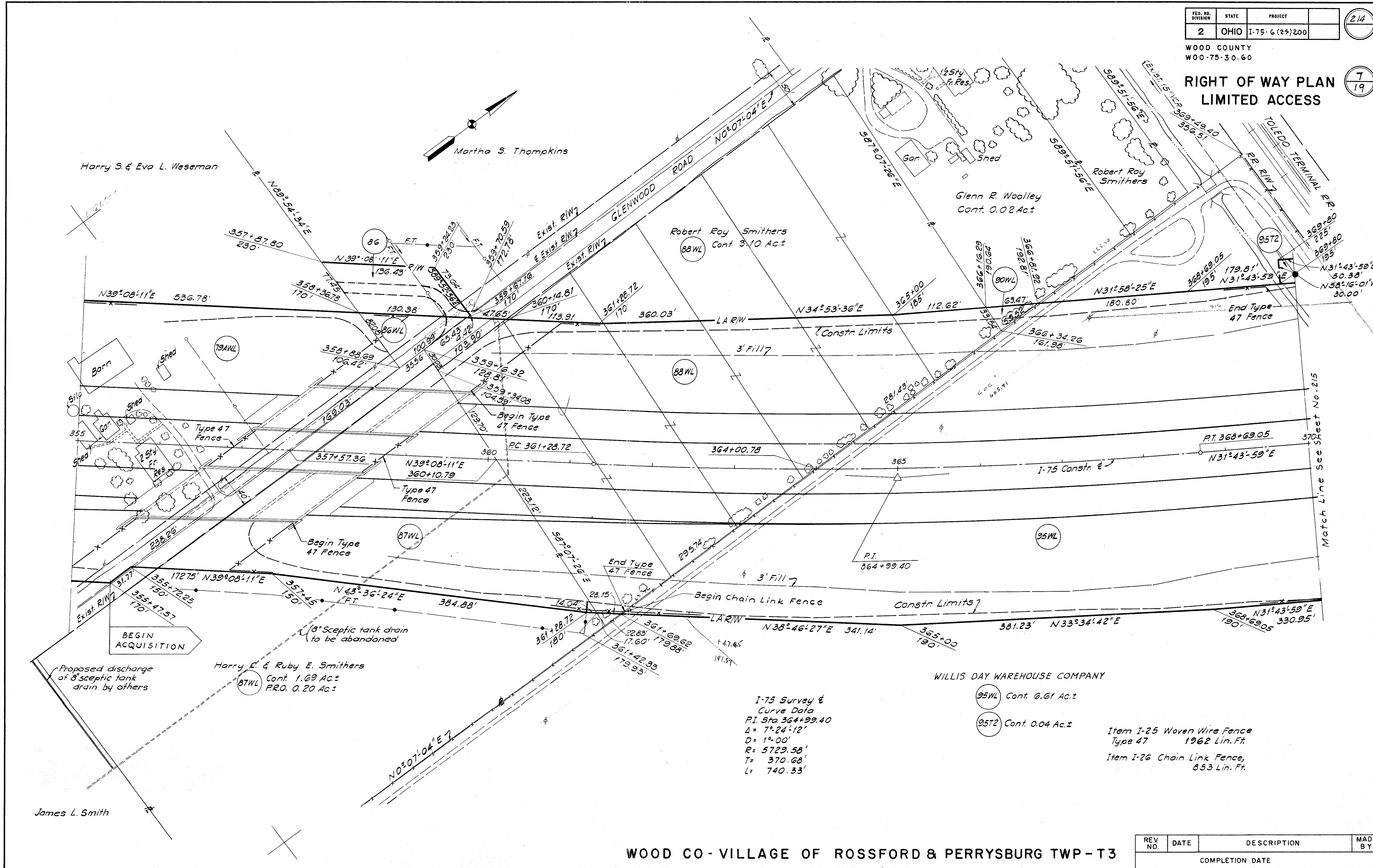

I-75 Survey &  
Curve Data  
P.I. Sta 364+99.40  
Δ = 7°24'12"  
D = 1°00'  
R = 5729.58'  
T = 370.68'  
L = 740.33'

95WL Cont. 6.61 Ac.±  
95T2 Cont. 0.04 Ac.±

Item I-25 Woven Wire Fence  
Type 47 1962 Lin. Ft.  
Item I-26 Chain Link Fence,  
853 Lin. Ft.

**WOOD CO - VILLAGE OF ROSSFORD & PERRYSBURG TWP - T3**

REV. NO.	DATE	DESCRIPTION	MADE BY

COMPLETION DATE  
STA 355+00 TO STA 370+00

FED. RD. DIVISION	STATE	PROJECT	215
2	OHIO	I-75-6(25)200	

WOOD COUNTY  
W00-75-30.60

**RIGHT OF WAY PLAN  
LIMITED ACCESS**

8  
19

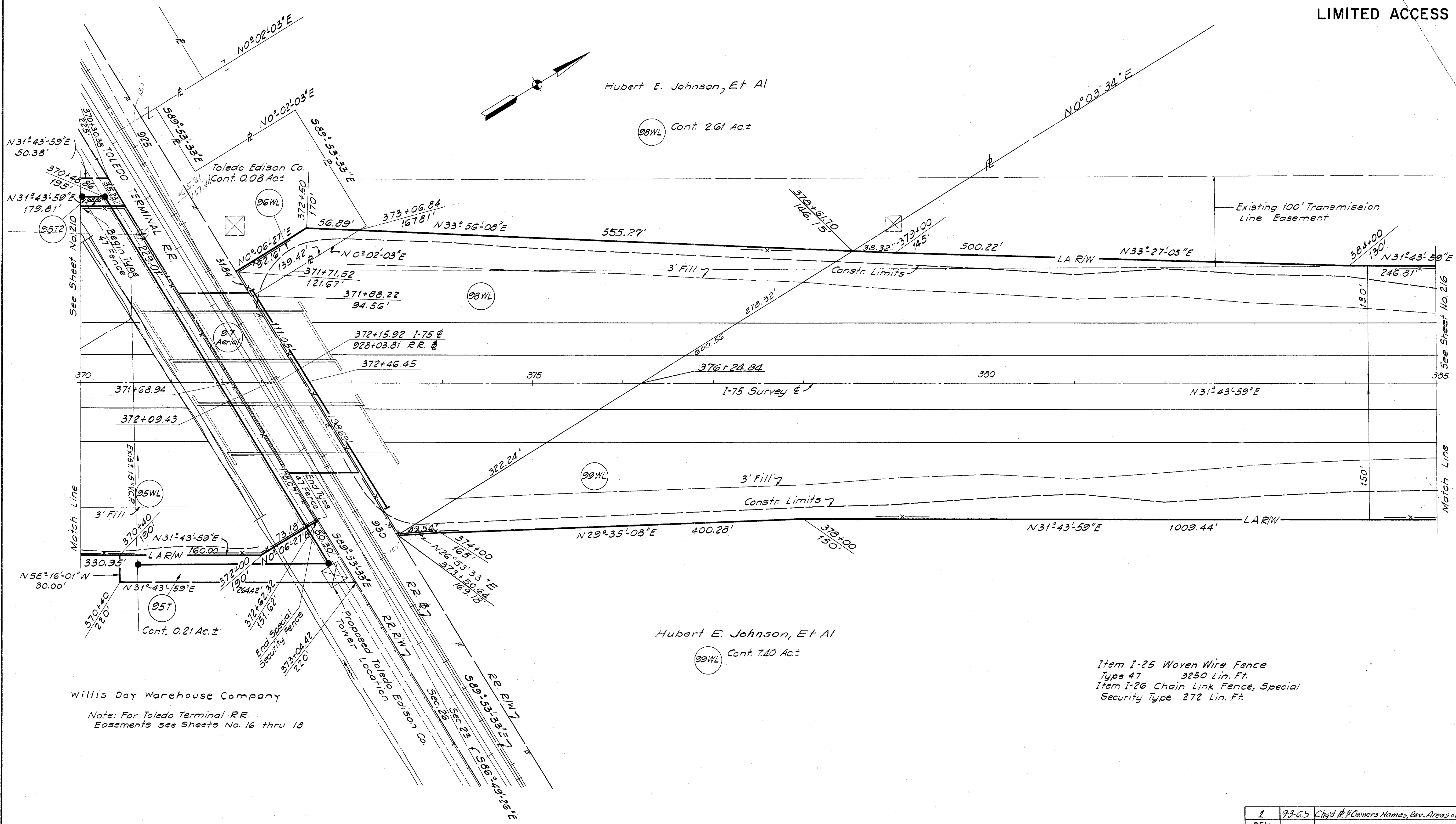

Hubert E. Johnson, Et Al

98WL Cont. 2.61 Ac.±

Toledo Edison Co.  
Cont. 0.08 Ac.±

Hubert E. Johnson, Et Al

99WL Cont. 7.10 Ac.±

Willis Day Warehouse Company

Note: For Toledo Terminal R.R.  
Easements see Sheets No. 16 thru 18

- Item I-25 Woven Wire Fence  
Type 47 3250 Lin. Ft.
- Item I-26 Chain Link Fence, Special  
Security Type 272 Lin. Ft.

WOOD CO - PERRYSBURG TWP - T3

REV. NO.	DATE	DESCRIPTION	MADE BY
1	9-3-65	City R.R. Owners Names, Rev. Reason 9889 F.C.H. Div 2	
COMPLETION DATE			

STA 370+00 TO STA 385+00

FED. RD. DIVISION	STATE	PROJECT
2	OHIO	I-75-6(25)200

216

WOOD COUNTY  
WOO-75-30.60

RIGHT OF WAY PLAN  
LIMITED ACCESS

9  
19

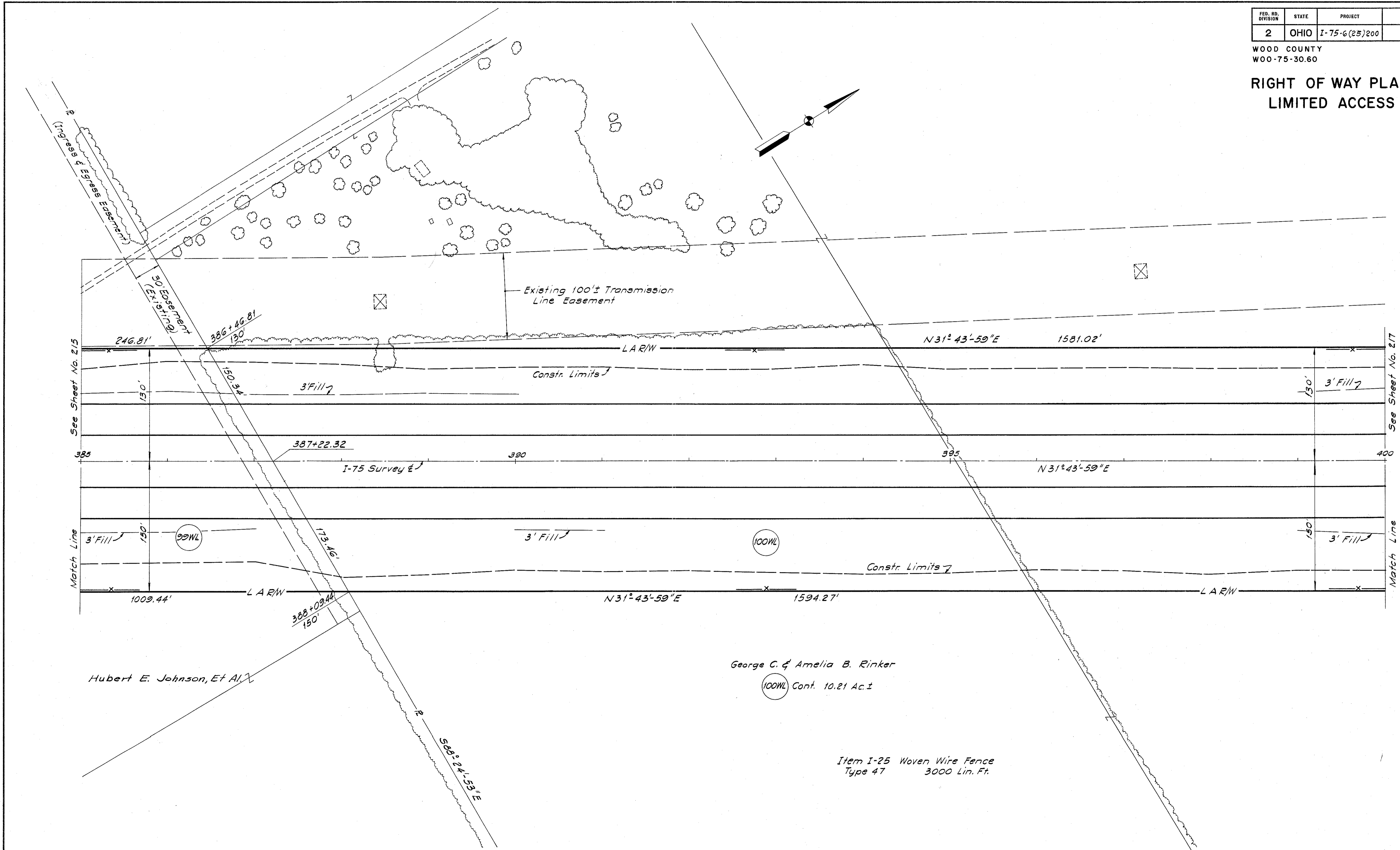

Hubert E. Johnson, Et Al.

George C. & Amelia B. Rinker  
100WL Cont. 10.21 Ac.±

Item I-25 Woven Wire Fence  
Type 47 3000 Lin. Ft.

WOOD CO - PERRYSBURG TWP. & VILLAGE OF ROSSFORD - T3

1	9-13-65	Parcel 99, Chgd. Owner's Name	F.T.H.
REV. NO.	DATE	DESCRIPTION	MADE BY
COMPLETION DATE			

STA 385+00 TO STA 400+00



FED. RD. DIVISION	STATE	PROJECT
2	OHIO	I-75-6(25)200

2/7

WOOD COUNTY  
W00-75-30.60

**RIGHT OF WAY PLAN  
LIMITED ACCESS**

10  
19

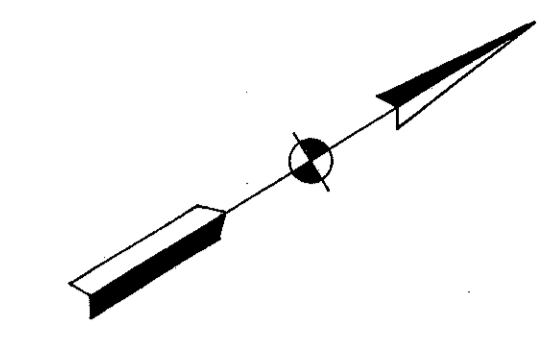

Libbey - Owens - Ford Glass Co

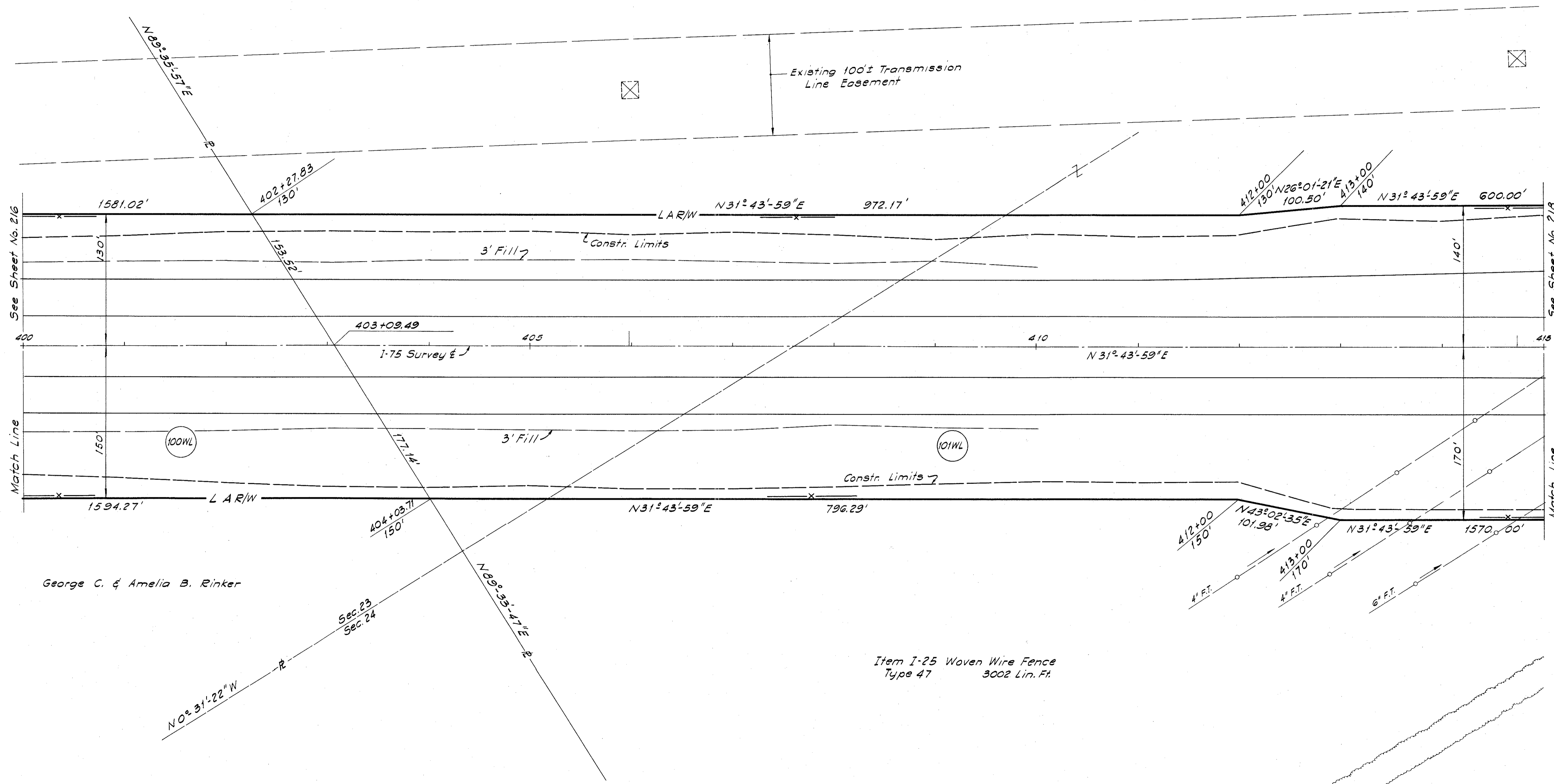

George C. & Amelia B. Rinker

**WOOD CO - VILLAGE OF ROSSFORD & VILLAGE OF NORTHWOOD - T3**

REV. NO.	DATE	DESCRIPTION	MADE BY
COMPLETION DATE			

STA 400+00 TO STA 415+00

FED. RD. DIVISION	STATE	PROJECT	218
2	OHIO	I-75-6(25)200	

WOOD COUNTY  
W00-75-30.60

**RIGHT OF WAY PLAN  
LIMITED ACCESS**

11  
19

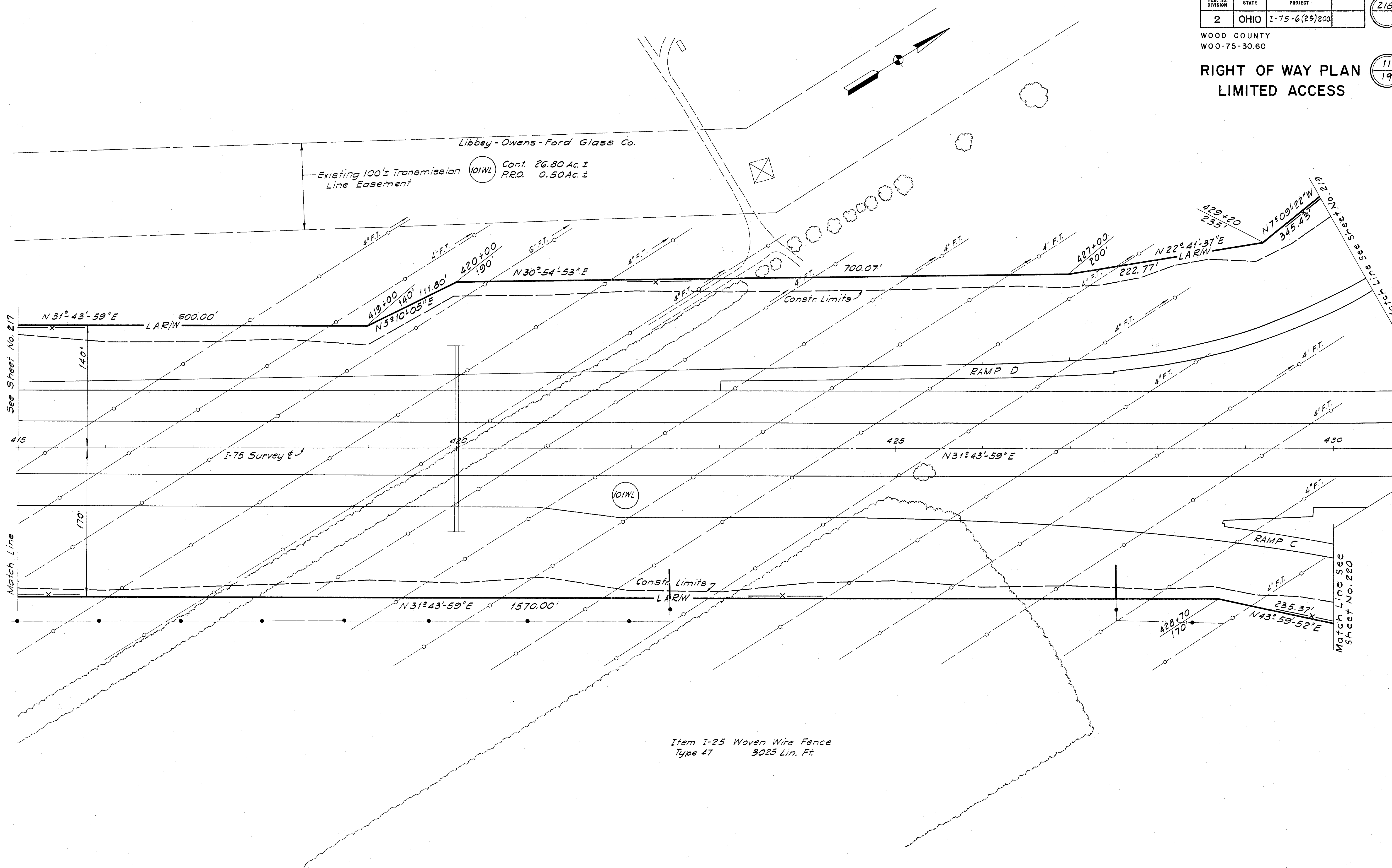

**WOOD CO - VILLAGE OF NORTHWOOD - T3**

REV. NO.	DATE	DESCRIPTION	MADE BY
COMPLETION DATE			

STA 415 + 00 TO STA 430 + 00

FED. RD. DIVISION	STATE	PROJECT	219
2	OHIO	I-75-6(25)200	

WOOD COUNTY  
WOO-75-30.60

**RIGHT OF WAY PLAN  
LIMITED ACCESS**

12  
19

Baltimore & Ohio Railroad

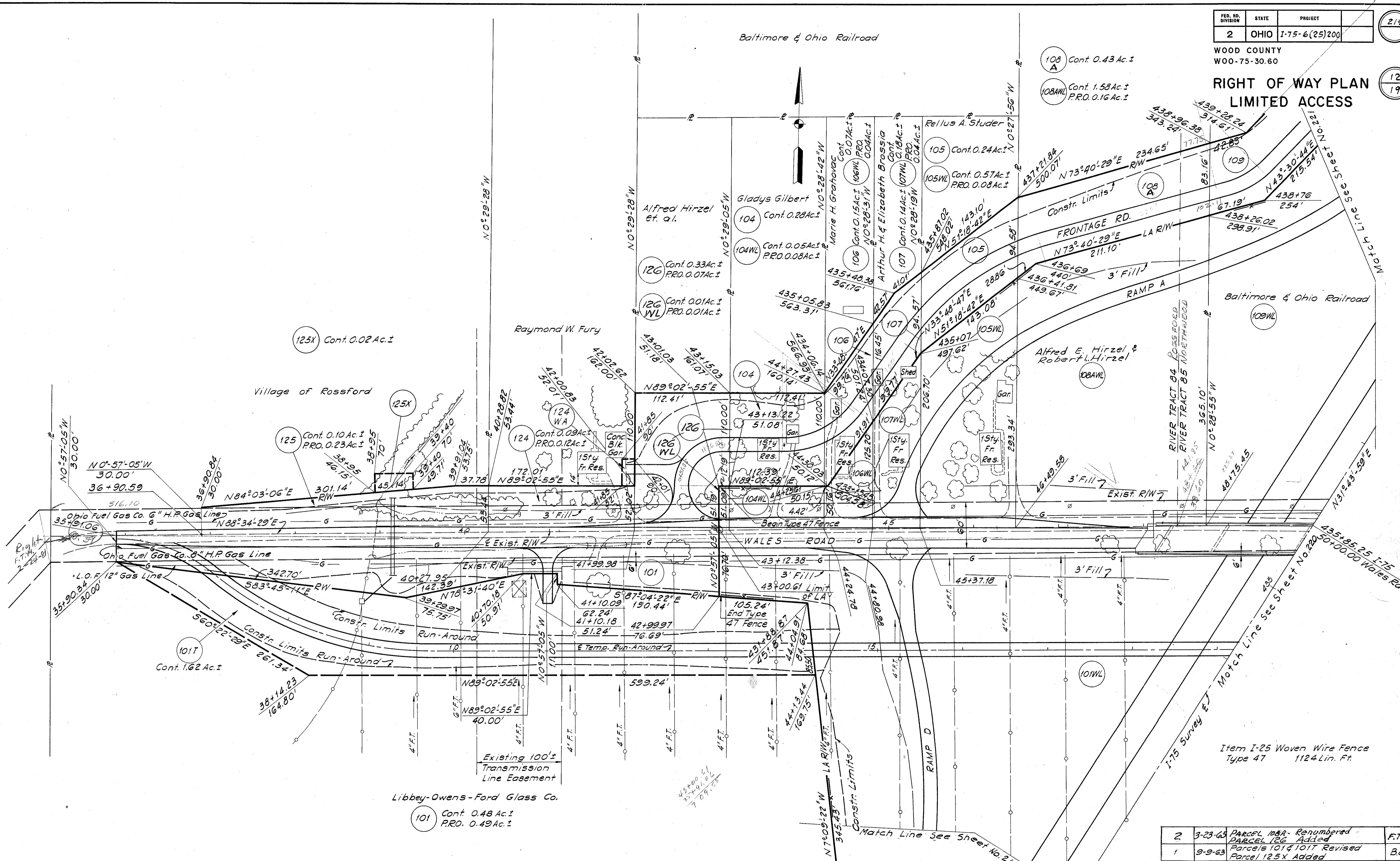

Item I-25 Woven Wire Fence  
Type 47 1124 Lin. Ft.

**WOOD CO- VILLAGE OF NORTHWOOD & VILLAGE OF ROSSFORD - T3**

2	3-23-63	Parcel 108A - Renumbered Parcel 126 Added	F.T.H.
1	9-9-63	Parcels 101 & 101T Revised Parcel 125X Added	B.&M.
REV. NO.	DATE	DESCRIPTION	MADE BY
COMPLETION DATE			

FED. RD. DIVISION	STATE	PROJECT	220
2	OHIO	I-75-6(25)200	

WOOD COUNTY  
WOO-75-30.60

**RIGHT OF WAY PLAN  
LIMITED ACCESS**

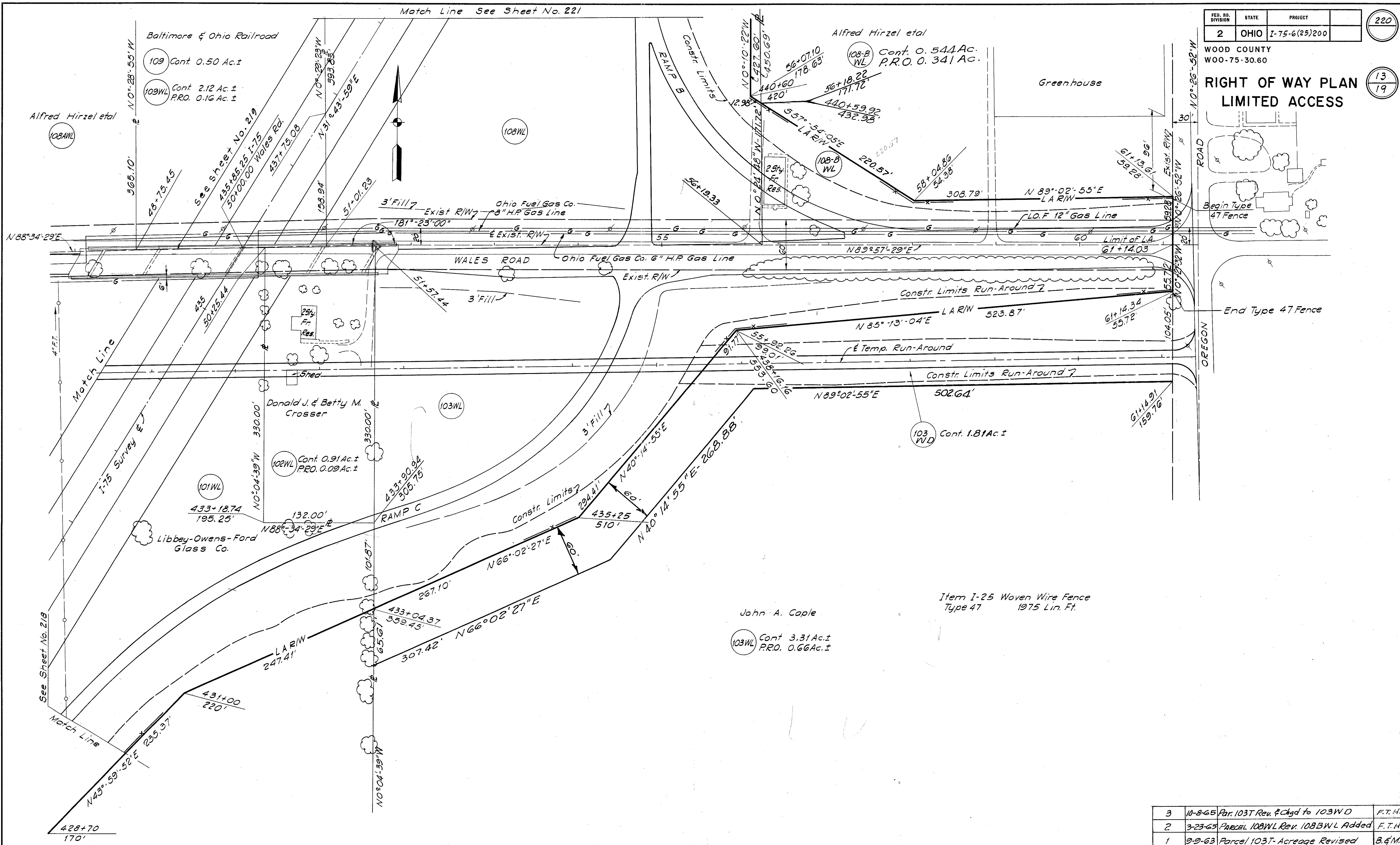

John A. Caple  
103WL Cont. 3.31 Ac. ±  
P.R.O. 0.66 Ac. ±

Item I-25 Woven Wire Fence  
Type 47 1975 Lin. Ft.

**WOOD CO - VILLAGE OF NORTHWOOD - T3**

REV. NO.	DATE	DESCRIPTION	MADE BY
3	10-8-65	Par. 103T Rev. & Chgd to 103WD	F.T.H.
2	3-23-63	Parcel 108WL Rev. 108BWL Added	F.T.H.
1	9-9-63	Parcel 103T-Acreage Revised	B.&M.

COMPLETION DATE

FED. RD. DIVISION	STATE	PROJECT	221
2	OHIO	I-75-6(25)200	

WOOD COUNTY  
WOO-75-30.60

**RIGHT OF WAY PLAN  
LIMITED ACCESS**

I-75 Survey E  
Curve Data  
P.I. Sta. 453+51.41  
 $\Delta = 51^{\circ}06'50''$   
 $\Delta c = 28^{\circ}24'50''$   
 $Dc = 3^{\circ}47'00''$   
 $Rc = 1514.43'$   
 $Tc = 383.41'$   
 $Lc = 751.03'$   
 $Ts = 1028.53'$   
 $Ls = 600.00'$   
 $\theta s = 11^{\circ}21'00''$   
 $LT = 400.83'$   
 $ST = 200.75'$

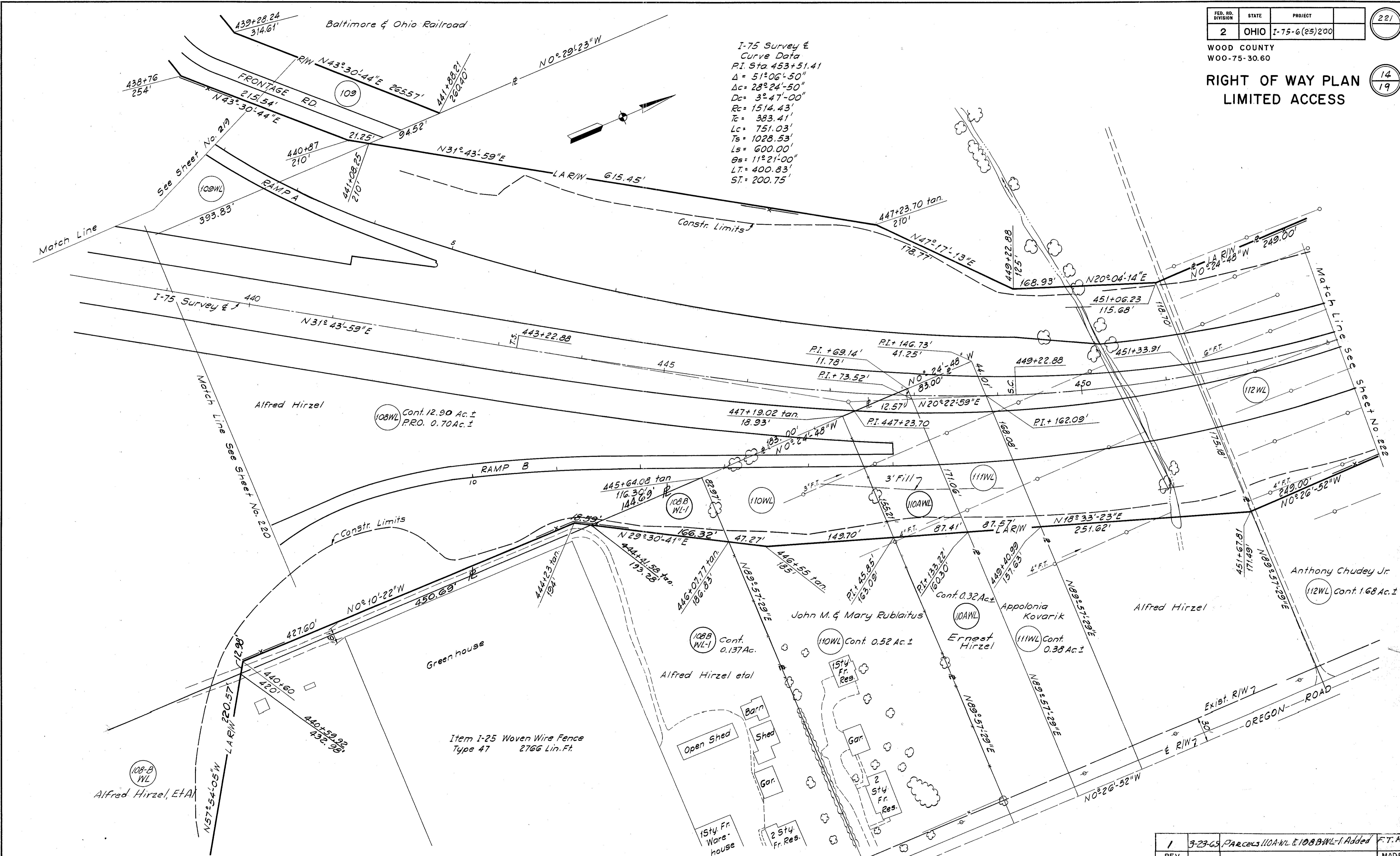

**WOOD CO - VILLAGE OF NORTHWOOD - T3**

REV. NO.	DATE	DESCRIPTION	MADE BY
1	3-23-65	PARCELS 110A-WL & 108B-WL-1 Added	F.T.H.

COMPLETION DATE

STA 438+00 TO STA 453+00

FED. RD. DIVISION	STATE	PROJECT	222
2	OHIO	I-75-6(25)200	

WOOD COUNTY  
WOO-75-30.60

**RIGHT OF WAY PLAN  
LIMITED ACCESS**

I-75 Survey &  
Curve Data  
P.I. Sta. 453+51.41  
Δ = 51°06'50"  
Δc = 28°24'50"  
Dc = 3°47'00"  
Rc = 1514.43'  
Tc = 383.41'  
Lc = 751.03'  
Ts = 1028.53'  
Ls = 600.00'  
Θs = 11°21'00"  
LT = 400.83'  
ST = 200.75'

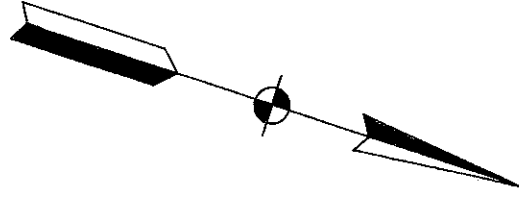

Note: For Baltimore & Ohio R.R. Co.  
Easements, See Sheet No. 19

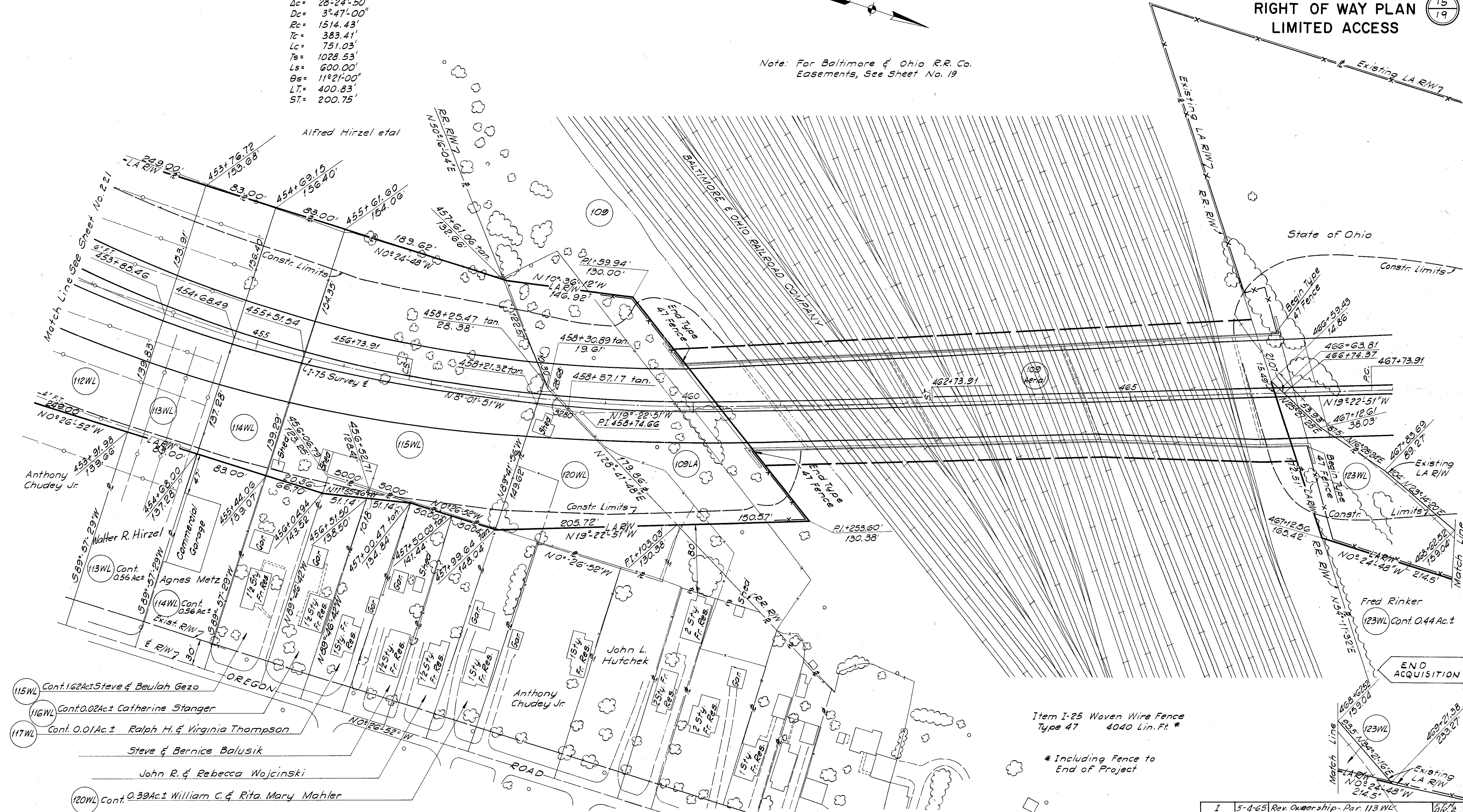

- 115WL Cont. 1.62 Ac. ± Steve & Beulah Gezo
- 116WL Cont. 0.02 Ac. ± Catherine Stanger
- 117WL Cont. 0.01 Ac. ± Ralph H. & Virginia Thompson
- Steve & Bernice Balusik
- John R. & Rebecca Wojcinski
- 120WL Cont. 0.39 Ac. ± William C. & Rita Mary Mahler

Item I-25 Woven Wire Fence  
Type 47 4040 Lin. Ft. \*  
\* Including Fence to  
End of Project

**WOOD CO - VILLAGE OF NORTHWOOD - T3**

1	5-4-65	Rev. Ownership - Par. 113 WL	STW
REV. NO.	DATE	DESCRIPTION	MADE BY
COMPLETION DATE			

FED. RD. DIVISION	STATE	PROJECT
2	OHIO	I-75-6(25)200

223

WOOD COUNTY  
WOO-75-30.60

RIGHT OF WAY PLAN  
LIMITED ACCESS

16  
19

PROPERTY PLAT  
TOLEDO TERMINAL R. R. CO.  
SCALE: 1" = 20'  
OCCUPATIONAL EASEMENTS

Note: For Section Line Tie  
See Detail "A"

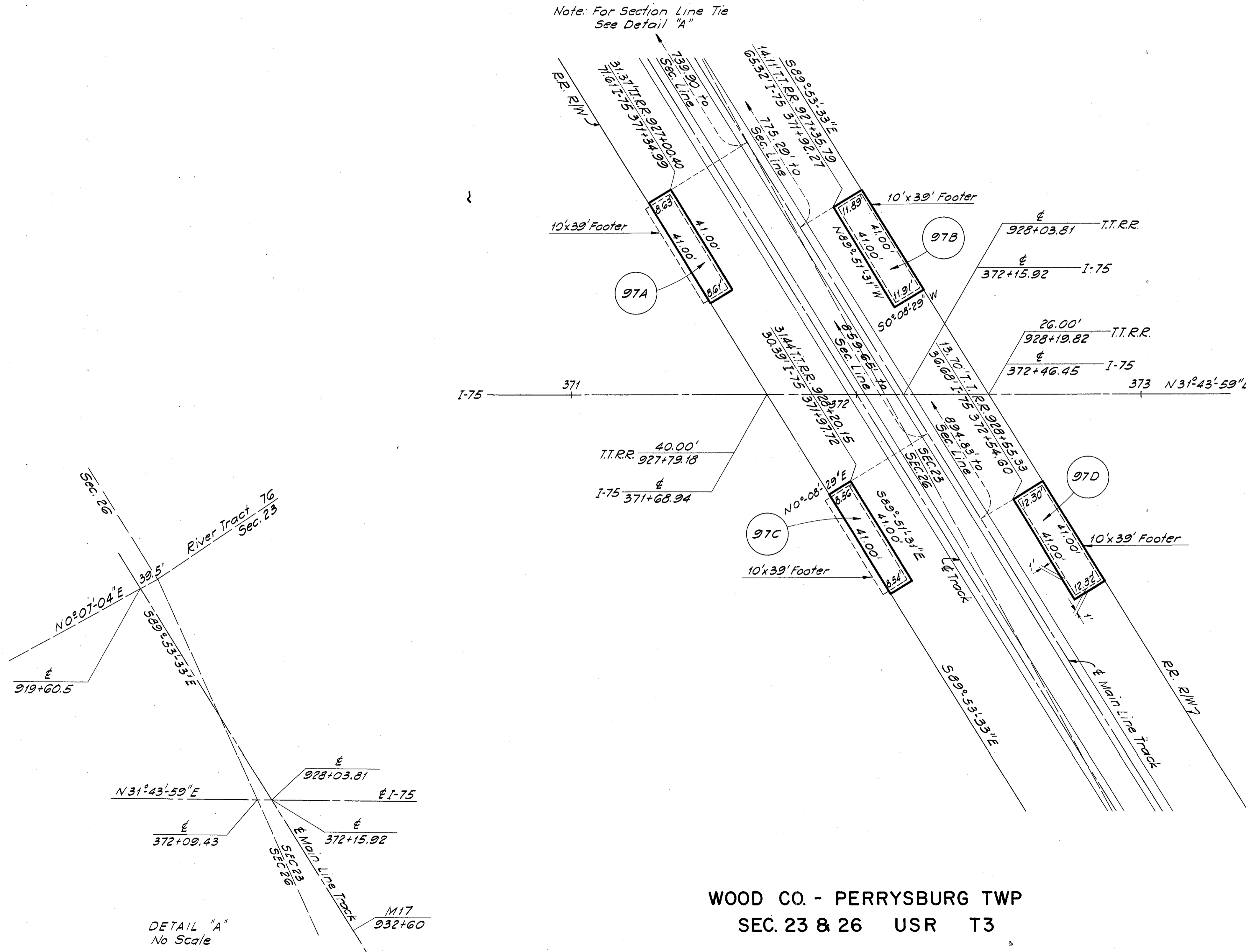

PARCEL NUMBER	EASEMENT REQUIRED	TOTAL AREA	AREA OF OVERLAP AERIAL	SLOPE
97A	OCCUPATIONAL	353 S.F.	353 S.F.	225 S.F.
97B	"	488 S.F.	488 S.F.	348 S.F.
97C	"	351 S.F.	351 S.F.	225 S.F.
97D	"	505 S.F.	505 S.F.	348 S.F.

Note: For aerial easements  
see Sheet No. 214 (2 of 3)  
For slope easements  
see Sheet No. 215 (3 of 3)

RAILROAD EVALUATION MAP  
FOR THIS AREA:  
See Sheet 17 Section 1  
Station 894+00 To Station 947+50

WOOD CO. - PERRYSBURG TWP  
SEC. 23 & 26 USR T3

DETAIL "A"  
No Scale

REV. NO.	DATE	DESCRIPTION	MADE BY
COMPLETION DATE			

FED. RD. DIVISION	STATE	PROJECT
2	OHIO	I-75-6(25)200

224

WOOD COUNTY  
WOO-75-30.60

RIGHT OF WAY PLAN  
LIMITED ACCESS

17  
19

# PROPERTY PLAT TOLEDO TERMINAL R. R. CO.

SCALE: 1" = 20'

AERIAL EASEMENTS

Note: For Section Line Tie  
See Detail "A"

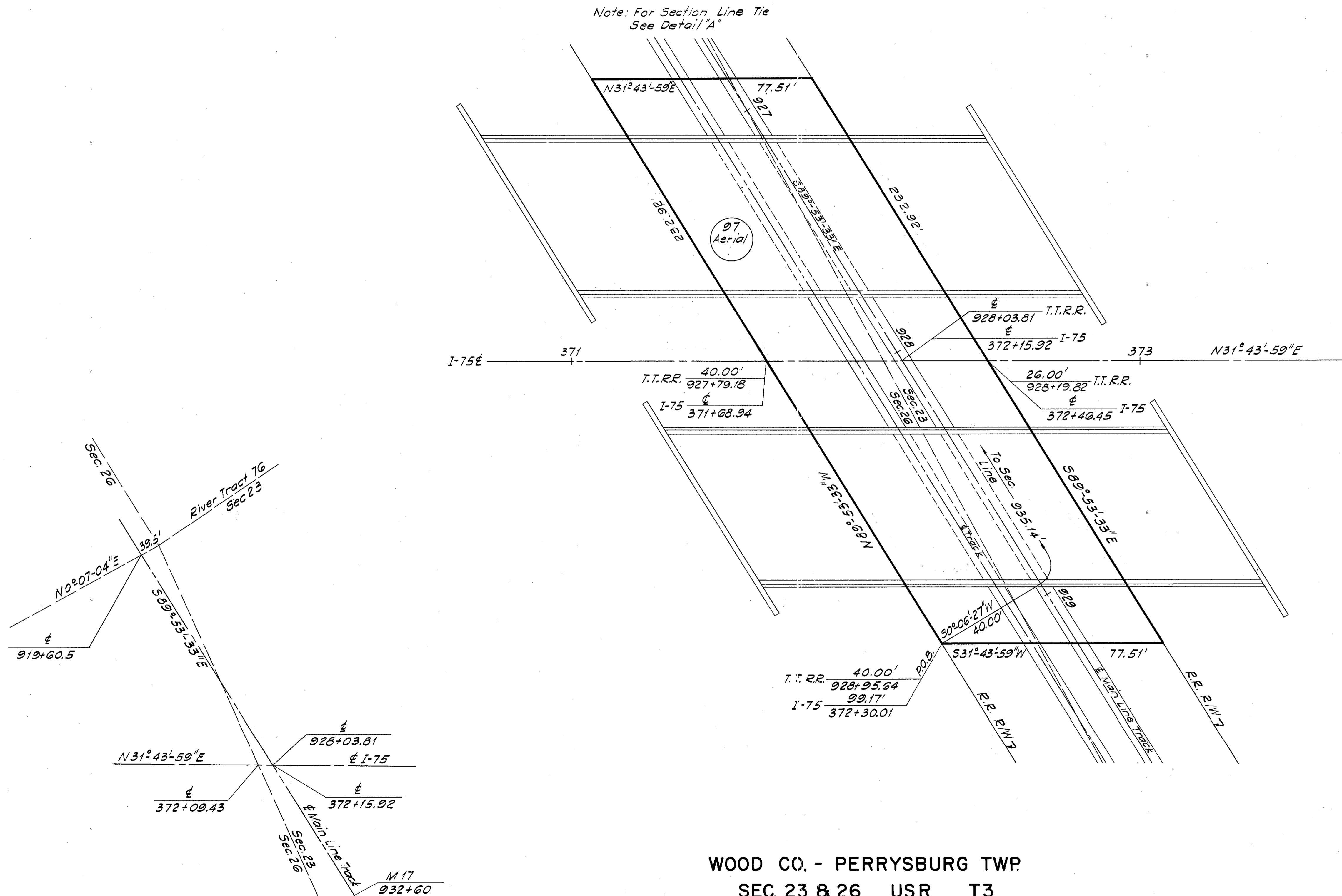
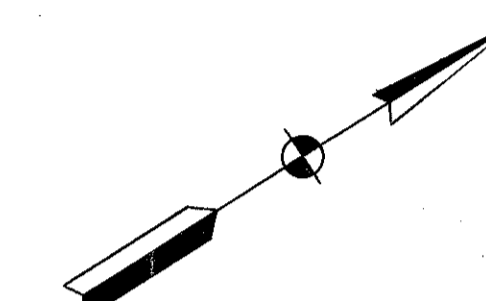

PARCEL NUMBER	EASEMENT REQUIRED	TOTAL AREA	AREA OF OVERLAP OCCUPATIONAL	SLOPE
97 Aerial	Aerial	153735.F	16976.F	3261 S.F

Note: For occupational easements  
see Sheet No. 213 (1 of 3)  
For slope easements  
see Sheet No. 215 (3 of 3)

DETAIL "A"  
No Scale

WOOD CO. - PERRYSBURG TWP.  
SEC. 23 & 26 USR T3

REV. NO.	DATE	DESCRIPTION	MADE BY
COMPLETION DATE			

Sheet 2 of 3

TOLEDO TERMINAL R. R.



FED. RD. DIVISION	STATE	PROJECT	225
2	OHIO	I-75-G(25)200	

WOOD COUNTY  
WOO-75-30.60

RIGHT OF WAY PLAN  
LIMITED ACCESS

225  
18  
19

PROPERTY PLAT  
TOLEDO TERMINAL R. R. CO.

SCALE: 1" = 20'  
SLOPE EASEMENTS

Note: For Section Line Tie  
See Detail "A"

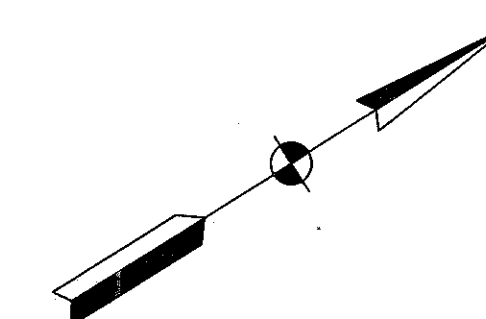
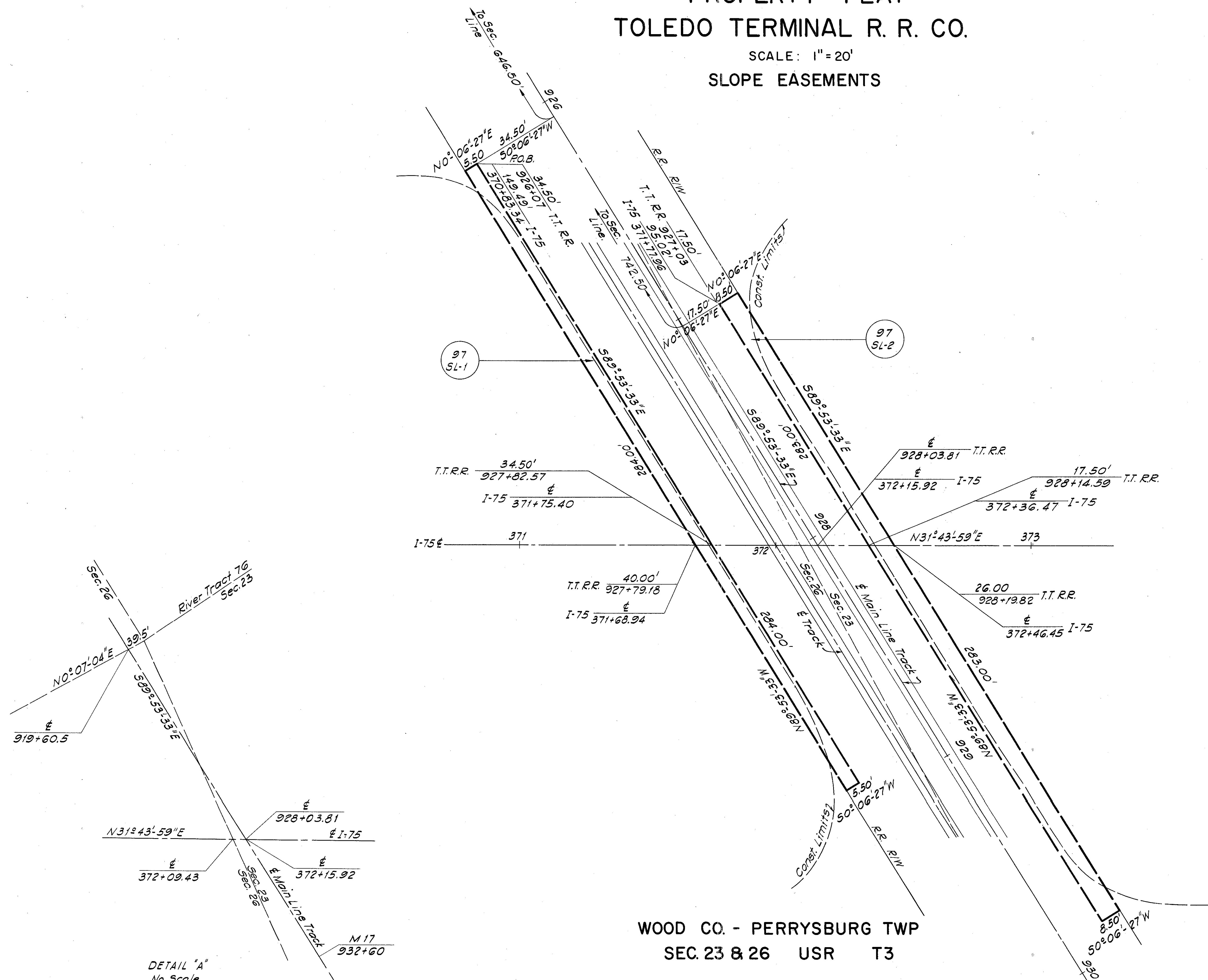

PARCEL NUMBER	EASEMENT REQUIRED	TOTAL AREA	AREA OF OVERLAP	
			OCCUPATIONAL	AERIAL
97SL-1	Slope	1962 S.F.	451 S.F.	1246 S.F.
97SL-2	Slope	2405 S.F.	697 S.F.	1961 S.F.

Note: For occupational easements  
see Sheet No.213 (1 of 3)  
For aerial easements  
see Sheet No.214 (2 of 3)

DETAIL "A"  
No Scale

WOOD CO. - PERRYSBURG TWP  
SEC. 23 & 26 USR T3

REV. NO.	DATE	DESCRIPTION	MADE BY

RIVER TRACT 85 VILLAGE OF NORTHWOOD USR T3

FED. RD. DIVISION	STATE	PROJECT	226
2	OHIO	I-75-6(25)200	

WOOD COUNTY RIGHT OF WAY PLAN  
WOO-75-30.60 LIMITED ACCESS

19  
19

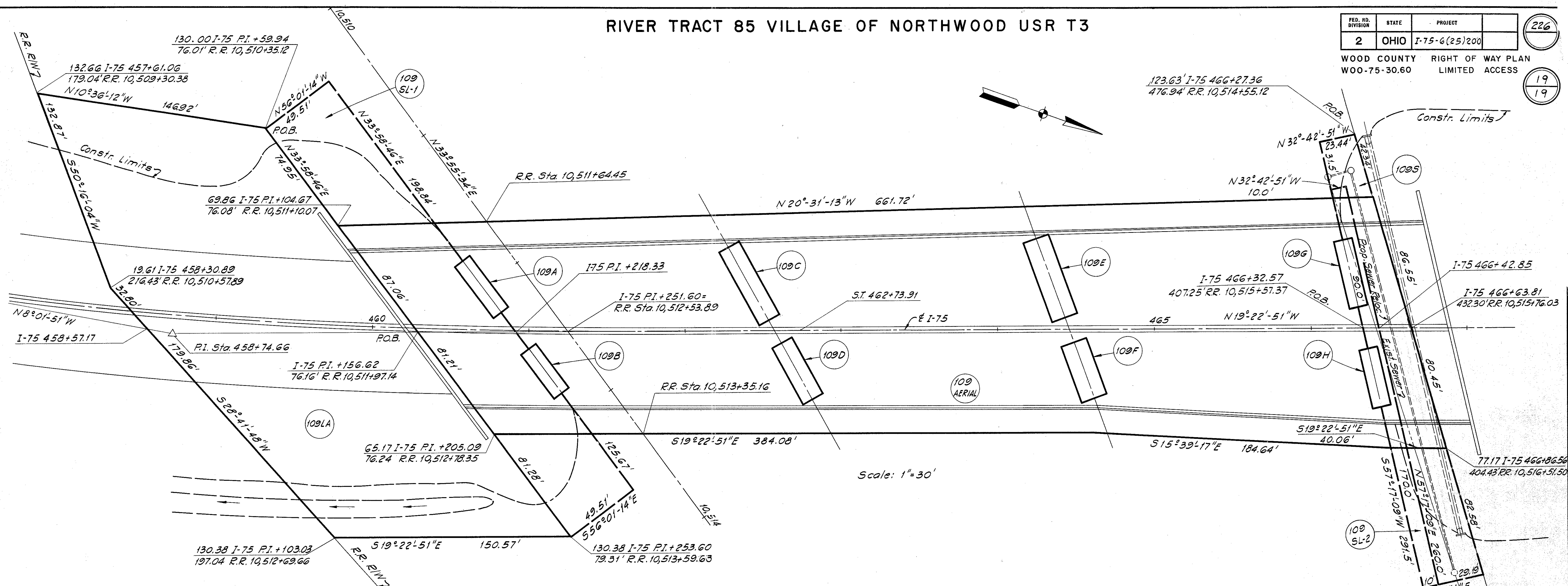

RAILROAD EVALUATION MAPS FOR THIS AREA ARE:  
V.105.1 & V.105.1  
S70a S-T70b

THE BALTIMORE and OHIO RAILROAD COMPANY

PARCEL NUMBER	EASEMENT REQUIRED	TOTAL AREA	AREA OF OVERLAP		
			OCCUPATION	AERIAL	SLOPE
109Aerial	AERIAL	91,705 S.F.	4759 S.F.	12,596 S.F.	742 S.F.
109LA	HIGHWAY	43,218 S.F.			
109A	"	492 S.F.		492 S.F.	246 S.F.
109B	"	420 S.F.		420 S.F.	210 S.F.
109C	"	742 S.F.		742 S.F.	
109D	"	574 S.F.		574 S.F.	
109E	"	901 S.F.		901 S.F.	
109F	"	646 S.F.		646 S.F.	
109G	"	528 S.F.		528 S.F.	264 S.F.
109H	"	456 S.F.		456 S.F.	228 S.F.
109SL-1	SLOPE	16,066 S.F.	456 S.F.	8,368 S.F.	
109SL-2	SLOPE	2,600 S.F.	492 S.F.	1,630 S.F.	
109S	SEWER	6,528 S.F.	3340 S.F.		

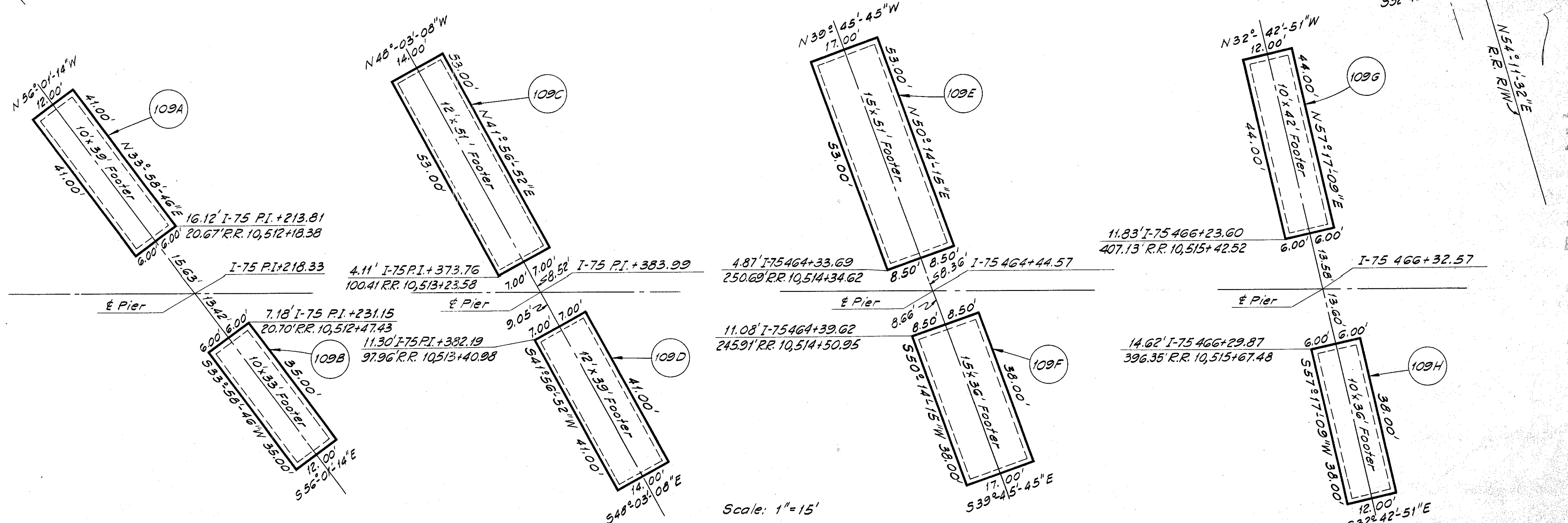

WOO-75-30.60