

inter-office communication

to: RICHARD RANDOLPH, DISTRICT CONSTRUCTION ENGINEER date: AUGUST 8, 1991
from: C.J. McCLURE, DIST. D&P ENGR. BY S.W. HOFFMAN, SURVEY SUPERVISOR
subject REQUEST TO RAISE MONUMENT BOXES

The Survey Department requests that a change order be processed to raise monument boxes and supply new lids for these boxes on Project 905-90; Woo I-7500.00. It has been determined that nine (9) monument boxes were omitted from the construction plans for the current upgrading project. These monument boxes were covered during the 1968 resurfacing project, and the current project gives us an opportunity to bring them to the surface. Since these monuments are on the township line between Bloom Township and Henry Township, they are important to the Survey Department and the Wood County Engineer.

The location of the monument boxes is as follows:

STATION	NORTHBOUND LANES	SECTION CORNER	TOWNSHIP
79+33	X	West 1/4 Post, Sec. 30	Bloom
79+58	X	East 1/4 Post, Sec. 25	Henry
105+81	X	N.W. Corner, Sec. 30	Bloom
106+01	X	N.E. Corner, Sec. 25	Henry
132+06	X	West 1/4 Post, Sec. 19	Bloom
132+48	X	East 1/4 Post, Sec. 24	Henry
158+28	X	N.W. Corner, Sec. 19	Bloom
158+95	X	N.E. Corner, Sec. 24	Henry
171+93	X	East 1/4 Post, Sec. 13	Henry

The Survey Department will locate the monuments and assist the contractor when the boxes are raised.

If this request meets your approval, please contact Mr. Parquet, Field Engineer for the project, at your earliest convenience.

Scd
CJM/SWH/sdh

c: Mr. Parquet
Reading File
File

PERSONNEL	TITLE	PERSONNEL	TITLE	COUNTY	DATE
				Wood	
				S. R. I-75	WEATHER
				SEC. 00.38	TEMP.
DESCRIPTION	REF. MON'S.			JOB NO.	

LEFT	CENTER LINE	RIGHT
<u>CONCRETE MON'S.</u>		
P.I.	244+99.63	
P.O.T.	38+00	
P.O.T.	42+00	
P.I.	47+47.48	
P.O.T.	60+00	
P.O.T.	75+00	
P.O.T.	90+00	
P.O.T.	110+00	
P.I.	130+05.13	
P.O.T.	142+00	
P.O.T.	155+00	
T.S.	175+79.01	
P.I.	182+00.56	
S.T.	188+16.42	
P.C.	217+69.31	
P.T.	274+59.48	
T.S.	277+26.47	
P.I.	286+91.85	
S.T.	296+36.05	
P.O.T.	307+00	
<u>MON. BOXES</u>		
79+33±	} QUARRY RD.	
79+59±		
105+81±	} N.W. COR. SEC. 30 T-3-N R-H-E	
106+02±		} N.E. COR. SEC. 25 T-3-N R-10-E
132+06±	} STEEL ROAD	
132+48±		
158+29±	} OIL CENTER ROAD	
158+97±		
171+93±	} SEC. COR.	

PERSONNEL	TITLE	PERSONNEL	TITLE	COUNTY	DATE
				WOOD	
				S. R. I-75	WEATHER
				SEC. 506	TEMP.
DESCRIPTION	REF. MON'S.				JOB NO.
	LEFT	CENTER LINE	RIGHT		

DESCRIPTION	LEFT	CENTER LINE	RIGHT
<u>CONCRETE MON'S.</u>			<u>MONUMENT ASSEMBLES</u>
P.T.	274+59.48		EXIST. U.S. 25 RELOCATED
P.O.T.	286+91.85		ON &
P.C.	291+88.59		P.C. 0+90.00
P.O.C.	300+00		P.T. 3+00.02
P.T.	307+19.84		P.C. 8+92.10
P.O.T.	317+00		P.T. 16+47.10
P.O.T.	326+00		P.C. 27+57.77 & N.B.L.
P.O.T.	336+00		P.T. 31+97.77 & N.B.L.
P.O.T.	346+00		
P.C.	355+79.93		
P.O.C.	363+00		
P.O.C.	371+00		S.R. 281
P.T.	379+51.14		P.O.T. 40+00
P.C.	387+58.83		P.O.T. 47+00
P.O.T.	410+00		P.O.T. 52+00
P.O.T.	{ 421+48.51 Bk. =		P.O.T. 60+00
	{ 424+16.39 AH.		
P.O.T.	435+00		
P.O.T.	445+00		
P.O.T.	454+00		
P.O.T.	464+00		
P.O.T.	474+00		
P.O.T.	484+00		
P.O.T.	494+00		
P.O.T.	504+00		
P.C.	513+68.27		
P.O.C.	523+00		

PERSONNEL TITLE PERSONNEL TITLE

COUNTY WOOD DATE _____

I-75 WEATHER _____

SEC. 9.70 TEMP. _____

DESCRIPTION REF. MON.'S. JOB NO. _____

LEFT	CENTER LINE	RIGHT
<u>CONCRETE MON.'S.</u>		
P.O.C. 532+00		<u>U.S. 6 RELOCATED</u>
P.O.C. 540+00		P.O.T. 564+00
P.O.C. 545+00		P.O.T. 574+00
P.T. 552+64.70		P.O.T. 579+00
P.O.T. 562+00		P.O.T. 588+00
P.O.T. 572+00		
P.O.T. 582+00		<u>NAPOLEON RD ON & R/W</u>
P.O.T. 592+00		P.O.T. 40+00
P.O.T. 600+00		P.O.T. 48+00
P.O.T. 610+00		P.O.T. 53+00
P.O.T. 619+00		P.O.T. 60+00
P.C. 628+43.21		
P.O.C. 637+00		<u>EXISTING U.S. 6 ON & SURVEY R/W</u>
P.O.C. 643+00		P.O.T. 41+00
P.T. 648+05.11		P.O.T. 50+00
P.O.T. 651+00		P.O.T. 55+00
P.O.T. 660+00		P.O.T. 64+00
P.O.T. 670+00		
P.O.T. 678+00		
P.O.T. 685+00		
P.O.T. 690+00		
P.O.T. 696+00		
P.O.T. 704+00		
P.O.T. 708+00		
P.O.T. 714+00		
P.C. 719+63.95		
P.O.C. 725+00		
P.T. 730+35.38		
P.O.T. 736+00		
P.O.T. 746+00		<u>CONCRETE MON.'S. ON & R/W</u>
P.O.T. 755+00		P.O.T. 776+00
P.C. 760+77.50		P.O.T. 785+00
P.O.C. 765+00		
P.T. 770+95.11		

PERSONNEL TITLE PERSONNEL TITLE

COUNTY WOOD DATE _____

I-75 WEATHER _____

SEC. 1491 TEMP. _____

DESCRIPTION REF. MEN'S. JOB NO. _____

LEFT CENTER LINE RIGHT

	800+00			P.C. 965+37.73
	805+00			970+00
	810+00			975+00
	815+00			980+00
	820+00			985+00
	825+00			990+00
	830+00			P.T. 993+64.10
	835+00			R 995+04.04
R	842+02.58			1000+00
	845+00			R 1002+52.61
	850+00			1009+30.00 } N.Y.C. R.R.
	855+00			1011+70.00 }
	860+00			P.C. 1016+84.89
	865+00			R 1018+05.67
	868+34.45	NEWTON RD.		1025+00
	875+00			1030+00
R	881+58.00			1035+00
	885+00			1040+00
	890+00			P.T. 1044+81.26
R	894+88.80			1050+00
	900+00			
	905+00			
	910+00			
	915+00			
R	921+29.00			
	925+00			
	930+00			
R	934+23.50			
	940+00			
	945+00			
	947+39.16	SIMONDS RD.		
	950+00			
R	960+53.60			

PERSONNEL TITLE PERSONNEL TITLE

COUNTY Wood DATE _____

I-75 WEATHER _____

SEC. 19.92 TEMP. _____

DESCRIPTION REF. MON'S. JOB NO. _____

LEFT	CENTER LINE	RIGHT
R 1057+22.00		1220+00
1060+00		1225+00
1065+00		1230+00
1070+00		R 1236+79.34
1075+00		1240+00
1080+00		1245+00
1085+00		1250+00
1090+00		1255+00
1095+00		1260+00
1100+00		1265+00
1105+00		1270+00
R 1110+04.40		1275+00
1115+00		1280+00
1120+00		1285+00
1125+00		1290+00
1130+00		1295+00
1135+00		1300+00
1140+00		1305+00
1145+00		1310+00
1150+00		1315+00
1155+00		1318+03.49 END PROJECT
1160+00		
1165+00		
1170+00		
1175+00		
1180+00		
R 1183+29.00		
1190+00		
1195+00		
1200+00		
1205+00		
1211+00		
1215+00		

O.D.O.T. DISTRICT 2 SURVEY OFFICE

PERSONNEL

REFERENCE NO. _____

SHEET 1 OF 9

NOTES VAN DUSEN

H.C. BARNHISEL

R.C. KUSZ

DATE 2-3-91

WEATHER CLOUDY

TEMP. +65°F

ROUTE I-75

COUNTY WOOD

TOWNSHIP BLOOM

SECTION 30

T.3 N. R.11 E

TYPE MONUMENT MON. BOX

ON SURFACE - ~~BELOW~~ YES

LEFT - & PAV'T. - RIGHT YES

TO _____ EDGE PAVEMENT

S.L.M. PLAN STA. 79+33.22

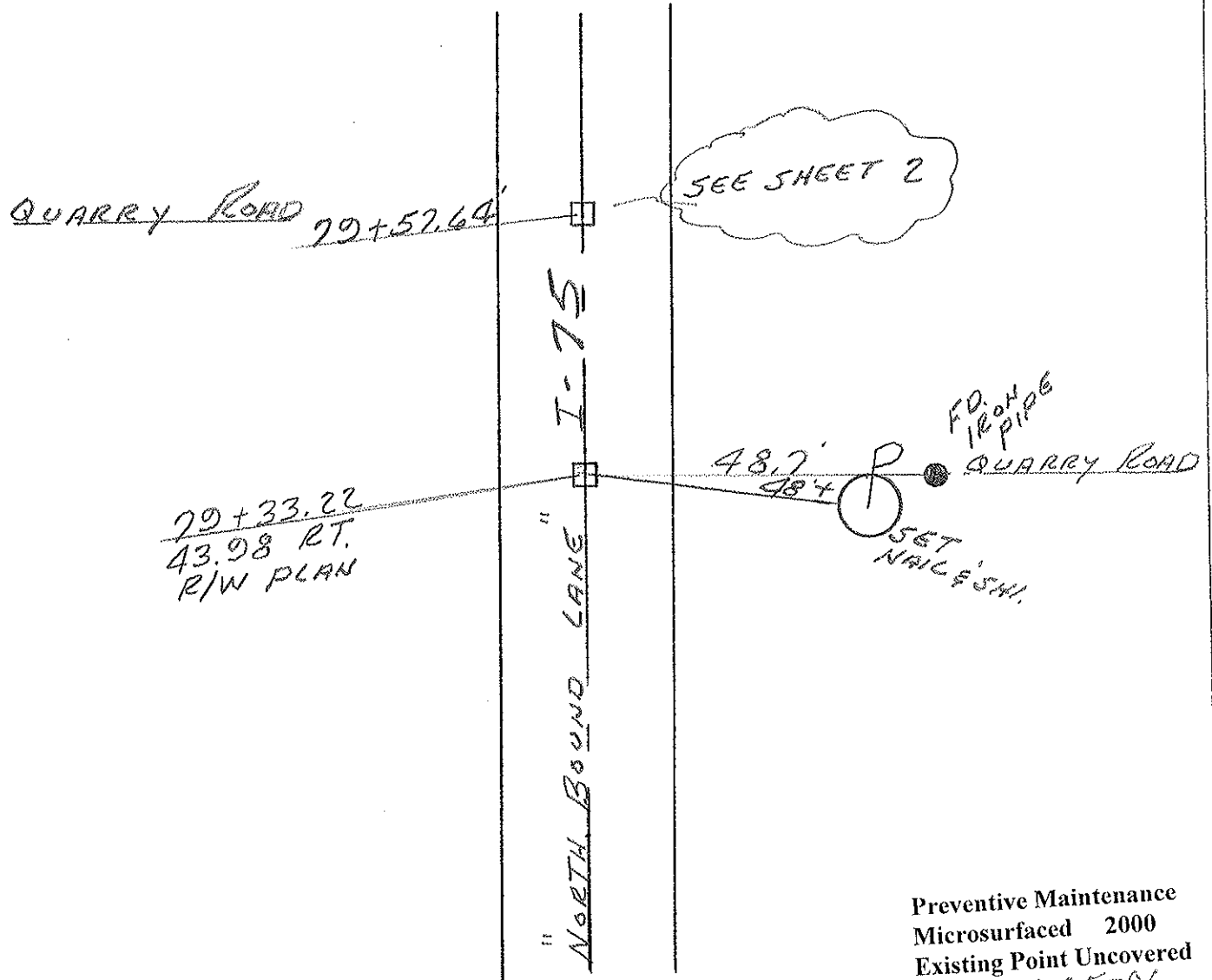
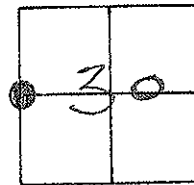

Preventive Maintenance
Microsurfaced 2000
Existing Point Uncovered
Date 01-05-01

O.D.O.T. DISTRICT 2 SURVEY OFFICE

PERSONNEL

REFERENCE NO. _____

SHEET 2 OF 9

NOTES VAN DUSEN

H.C. BARNHISEL

R.C. KUSZ

DATE 9-3-01

WEATHER CLOUDY

TEMP. +65°F

ROUTE I-75

COUNTY WOOD

TOWNSHIP HENRY

SECTION 25

T3 NR 10 E

TYPE MONUMENT MON. BOX

ON SURFACE - BELOW YES

LEFT- & PAV'T. - RIGHT YES

TO EDGE PAVEMENT

S.L.M. PLAN STA. 79+57.64

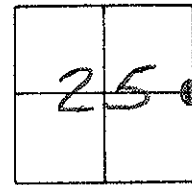

QUARRY ROAD

79+57.64
43.92 RT.
R/W PLAN

79+33.22

SEE SHEET #1

I-75
NORTH BOUND LANE

51.80'

62.10

FD. NOTCH
IN FENCE POST
5TH POST
N. OF P.P.

QUARRY ROAD
FD.
SHI.

Preventive Maintenance
Microsurfaced 2000
Existing Point Uncovered
Date 01-08-01

O.D.O.T. DISTRICT 2 SURVEY OFFICE

PERSONNEL

REFERENCE NO. _____

SHEET 3 OF 9

NOTES VAN DUSEN

H.C. BARNHISEL

R.C. KUSZ

DATE 9-3-91

WEATHER CLOUDY

TEMP. +65°F

ROUTE I-75

COUNTY WOOD

TOWNSHIP Bloom

SECTION 30

T3 N R 11 E

TYPE MONUMENT MON. BOX

ON SURFACE - BELOW YES

LEFT - & PAV'T. - RIGHT YES

TO _____ EDGE PAVEMENT

S.L.M. PLAN STA. 105+80.81

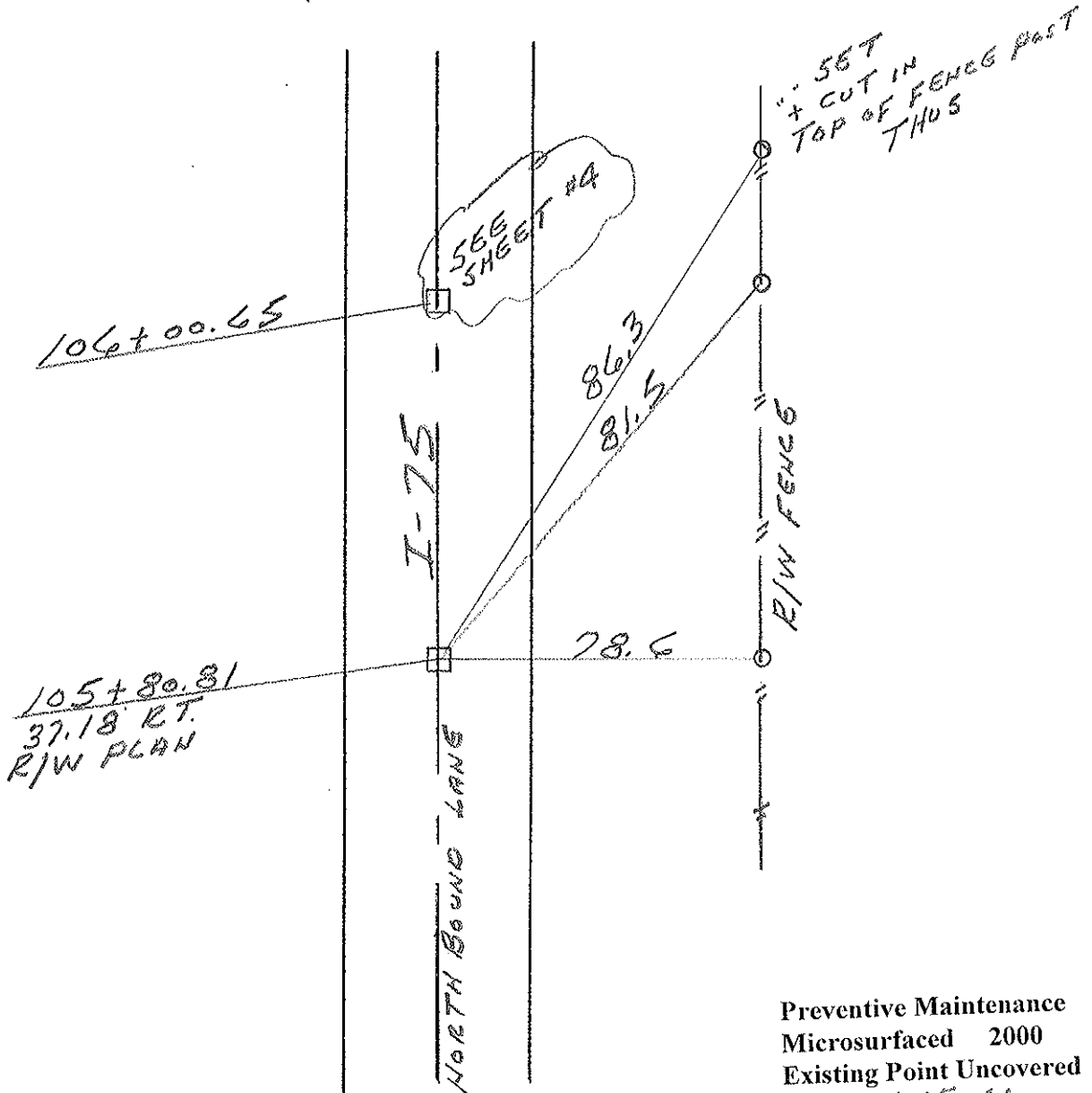
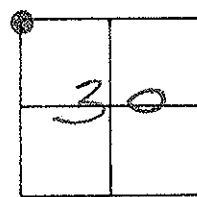

Preventive Maintenance
 Microsurfaced 2000
 Existing Point Uncovered
 Date 01-05-01

O.D.O.T. DISTRICT 2 SURVEY OFFICE

PERSONNEL

REFERENCE NO. _____

SHEET 4 OF 9

NOTES VAN DUSEN

H.C. BARNHISEL

R.C. KUSZ

DATE 9-3-91

WEATHER CLOUDY

TEMP. +65° F

ROUTE I-75

COUNTY WOOD

TOWNSHIP HENRY

SECTION 25

T.3 N. R.10 E

TYPE MONUMENT MON. BOX

ON SURFACE - BELOW YES

LEFT- & PAV'T. - RIGHT YES

___ TO ___ EDGE PAVEMENT

S.L.M. PLAN 5 TH. 106+00.65

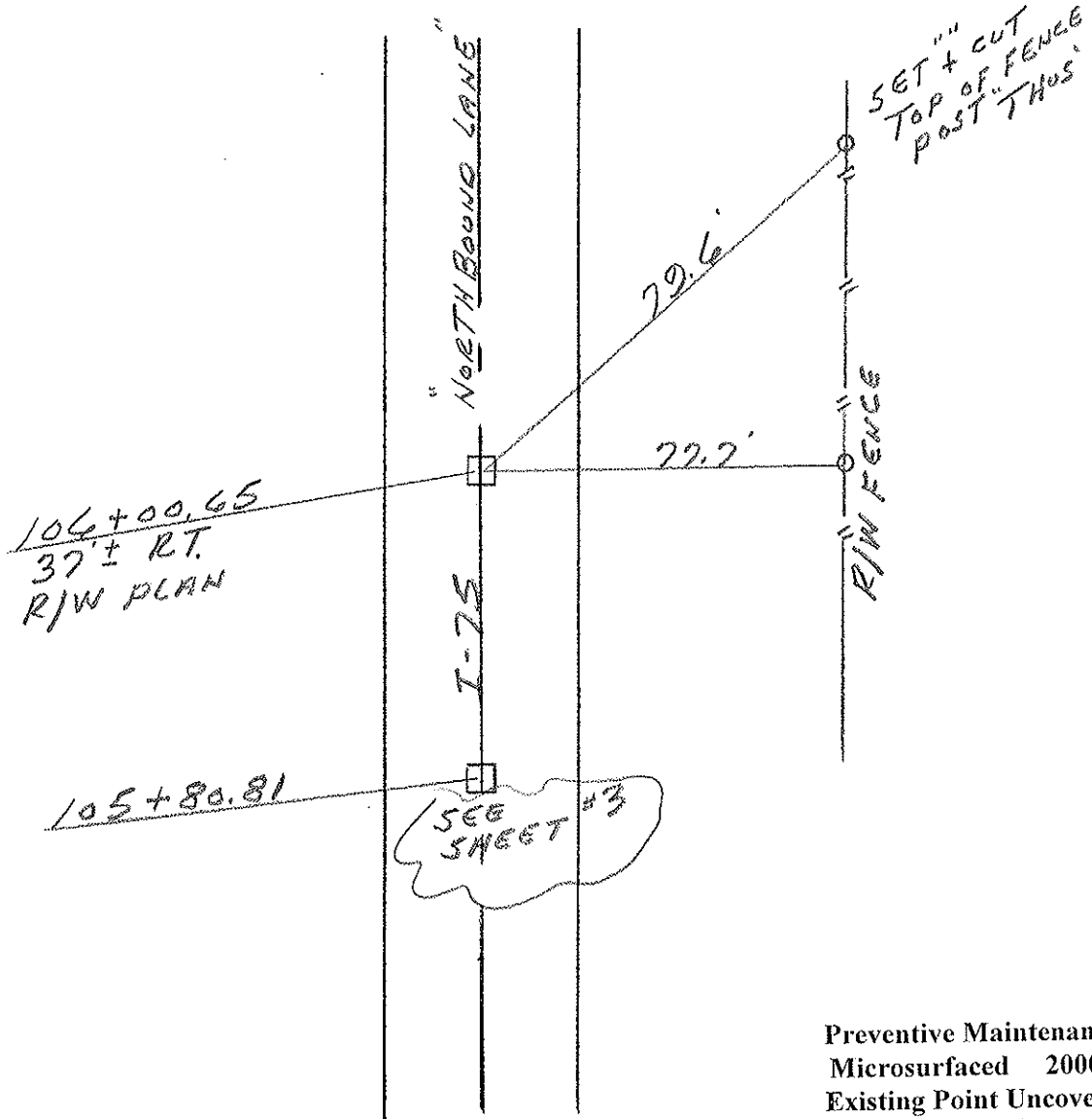
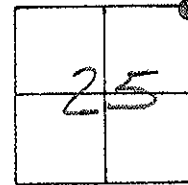

Preventive Maintenance
Microsurfaced 2000
Existing Point Uncovered
Date 01-85-01

O.D.O.T. DISTRICT 2 SURVEY OFFICE

PERSONNEL _____

REFERENCE NO. _____

SHEET 5 OF 9

NOTES VAN DUSEN

H.C. BARNHISEL

R.C. KUSZ

DATE 9-3-91

WEATHER CLOUDY

TEMP. +65° F

ROUTE I-75

COUNTY WOOD

TOWNSHIP Bloom

SECTION 19

T3 NR 11 E

TYPE MONUMENT MON. BOX

ON SURFACE - BELOW YES

LEFT - & PAV'T. - RIGHT YES

____ TO ____ EDGE PAVEMENT

S.L.M. PLAN STA. 132+05.69

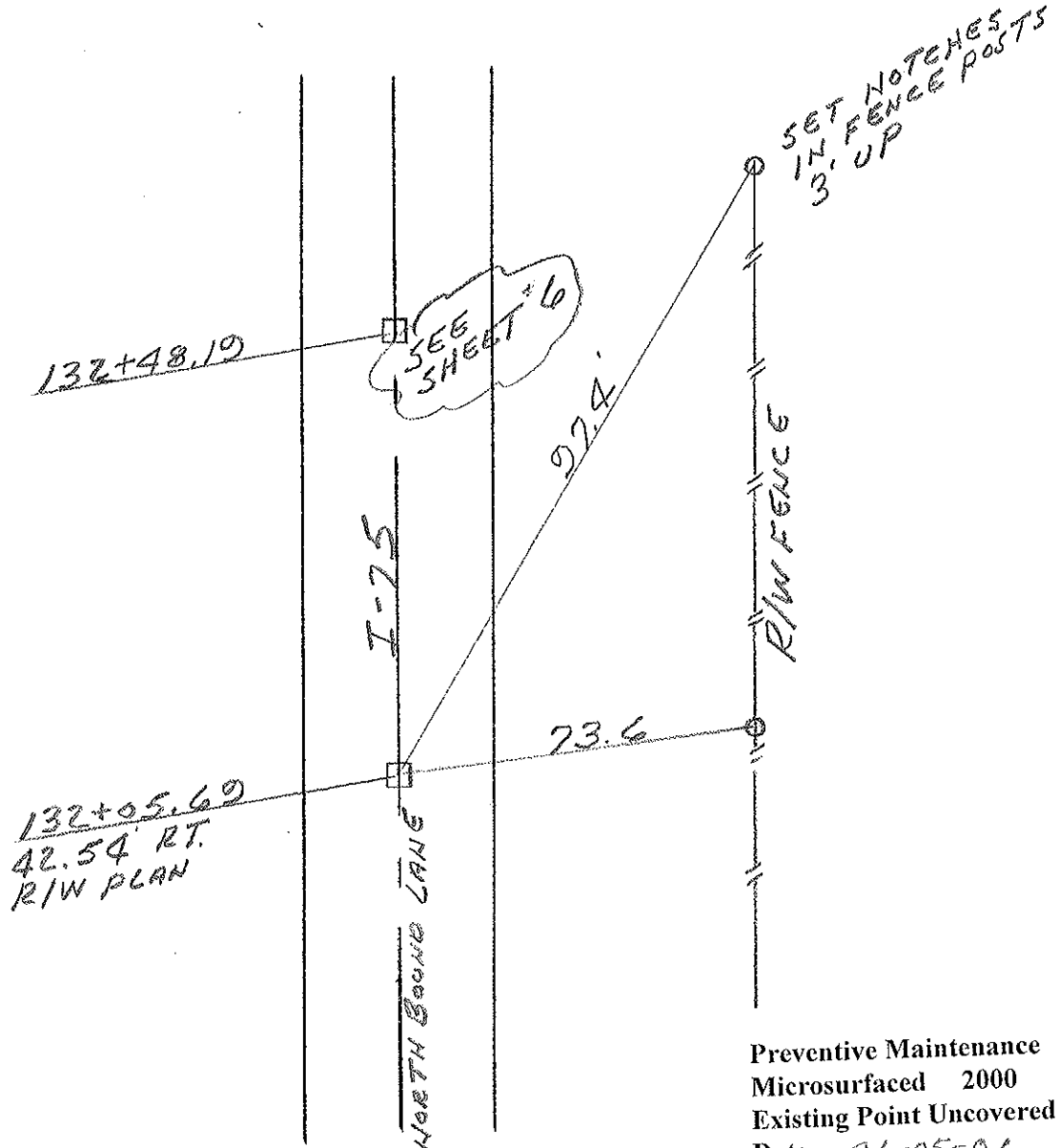
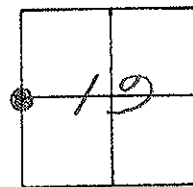

Preventive Maintenance
 Microsurfaced 2000
 Existing Point Uncovered
 Date 01-05-01

O.D.O.T. DISTRICT 2 SURVEY OFFICE

PERSONNEL _____

REFERENCE NO. _____

SHEET 6 OF 9

NOTES VAN DUSEN

H.C. BARNHISEL

R.C. KUSZ

DATE 9-3-91

WEATHER CLOUDY

TEMP. +65° F

ROUTE I-75

COUNTY WOOD

TOWNSHIP HENRY

SECTION 24

T3 N R 10 E

TYPE MONUMENT MON. BOX

ON SURFACE - BELOW YES

LEFT- & PAV'T. - RIGHT YES

___ TO ___ EDGE PAVEMENT

S.L.M. PLAN STA. 132+48.19

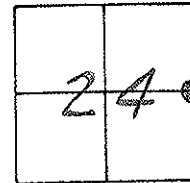

132+48.19
42.04 RT.
R/W PLAN

132+05.69

" NORTH BOUND LANE " I-75

SEE SHEET #5

76.36'

72.63'

72.18'

SET NOTCHES
IN FENCE POSTS
3' UP

" R/W FENCE "

Preventive Maintenance
Microsurfaced 2000
Existing Point Uncovered
Date 01-05-01

O.D.O.T. DISTRICT 2 SURVEY OFFICE

PERSONNEL _____

REFERENCE NO. _____

SHEET 7 OF 9

NOTES VAN DUSEN

H.C. BARNHISEL

R.C. KUSZ

DATE 9-3-91

WEATHER Cloudy

TEMP. +65° F

ROUTE I-75

COUNTY Wood

TOWNSHIP Bloom

SECTION 19

T3 N R 11 E

TYPE MONUMENT Mon. Box

ON SURFACE - BELOW YES

LEFT - & PAV'T. - RIGHT YES

TO _____ EDGE PAVEMENT

S.L.M. PLAN STA. 158+28.43

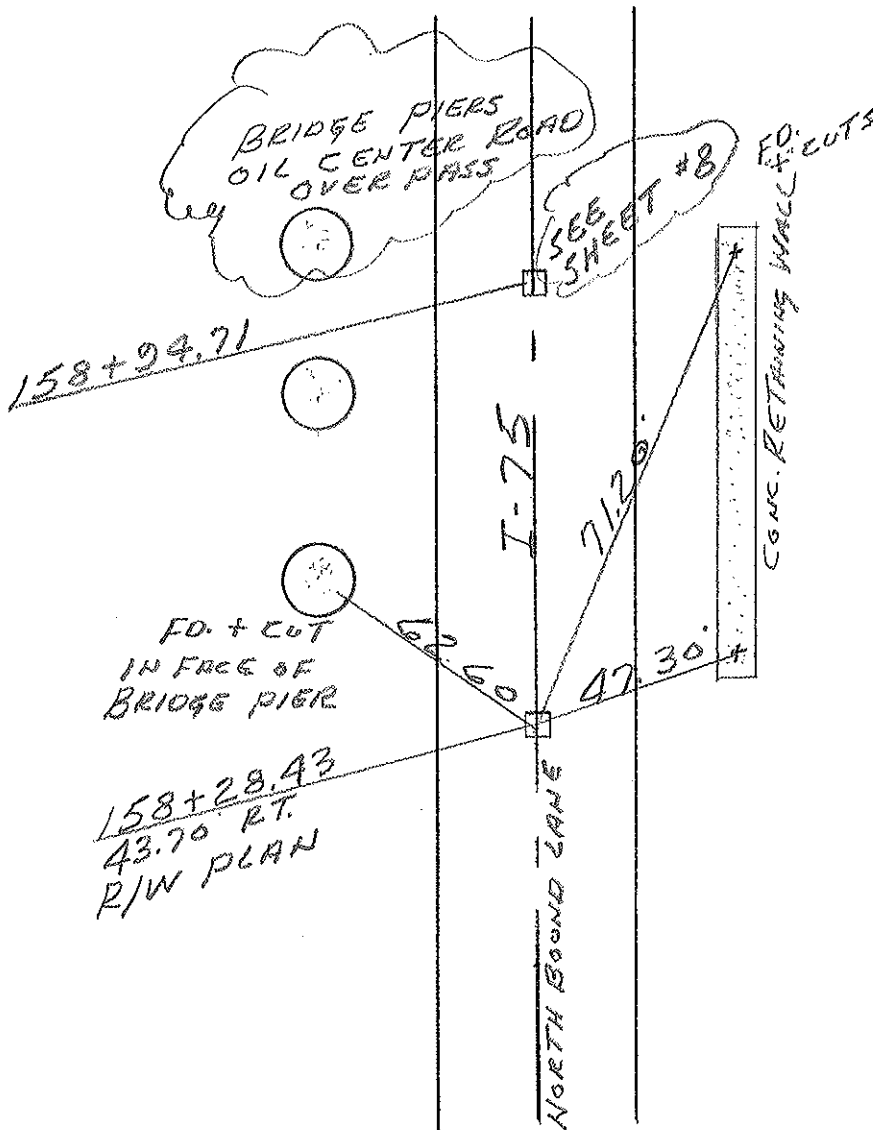
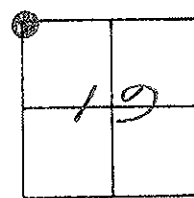

Preventive Maintenance
 Microsurfaced 2000
 Existing Point Uncovered
 Date 01-05-01

O.D.O.T. DISTRICT 2 SURVEY OFFICE

PERSONNEL

REFERENCE NO. _____

SHEET 8 OF 9

NOTES VAN DUSEN

H.C. BARNHISEL

R.C. KUSZ

DATE 9-3-91

WEATHER CLOUDY

TEMP. +65°F

ROUTE I-75

COUNTY WOOD

TOWNSHIP HENRY

SECTION 24

T3 N R 10 E

TYPE MONUMENT MON. BOX

ON SURFACE - BELOW YES

LEFT- & PAV'T. - RIGHT YES

TO _____ EDGE PAVEMENT

S.L.M. PLAN STA 158+94.71

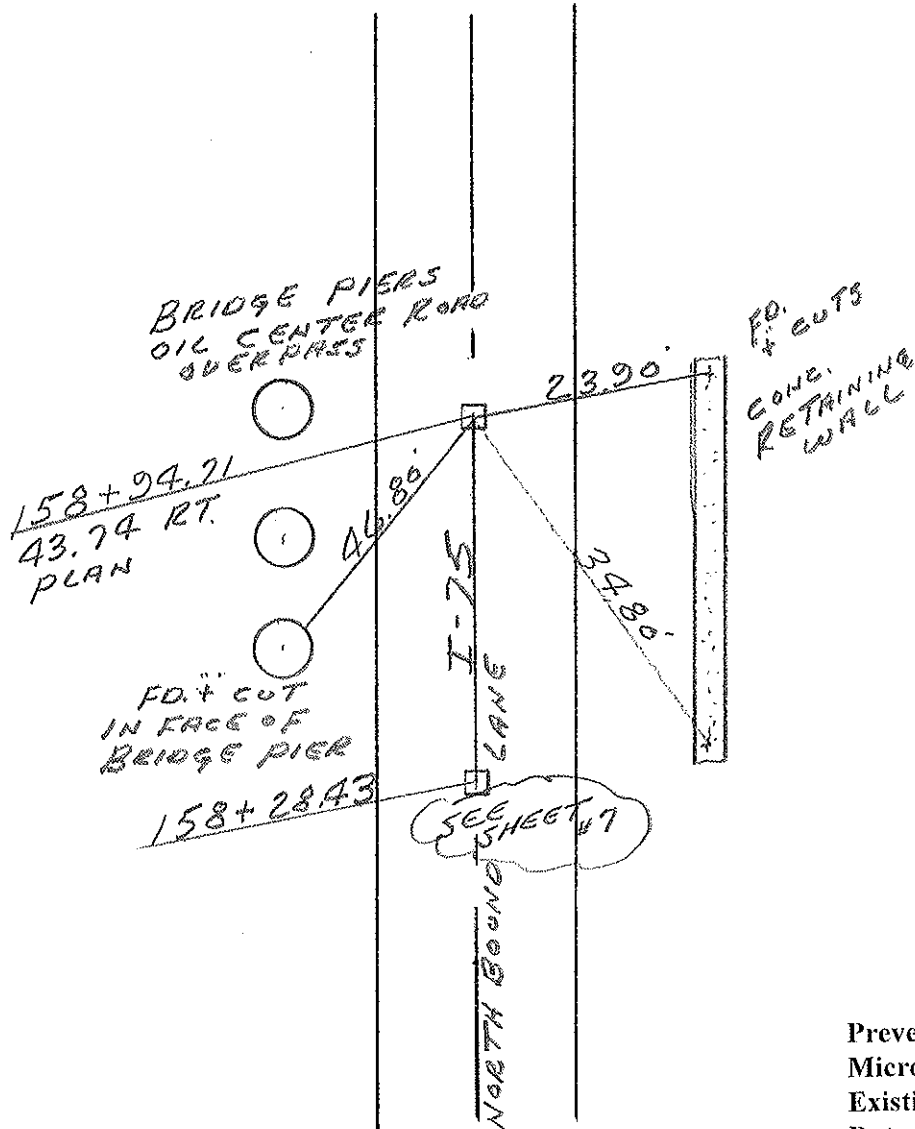
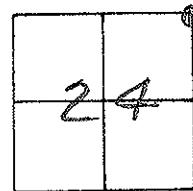

Preventive Maintenance
Microsurfaced 2000
Existing Point Uncovered
Date 01-05-01

O.D.O.T. DISTRICT 2 SURVEY OFFICE

PERSONNEL _____

REFERENCE NO. _____

SHEET 9 OF 9

NOTES Van Dusen

H.C. BARNHISEL

R.C. Ross

DATE 9-3-91

WEATHER Cloudy

TEMP. + 65°F

ROUTE I-75

COUNTY WOOD

TOWNSHIP HENRY

SECTION 13

T3 NR 10 E

TYPE MONUMENT Mon. Box

ON SURFACE - BELOW YES

LEFT - & PAV'T. - RIGHT YES

TO _____ EDGE PAVEMENT

S.L.M. PLAN STA 171+93.36

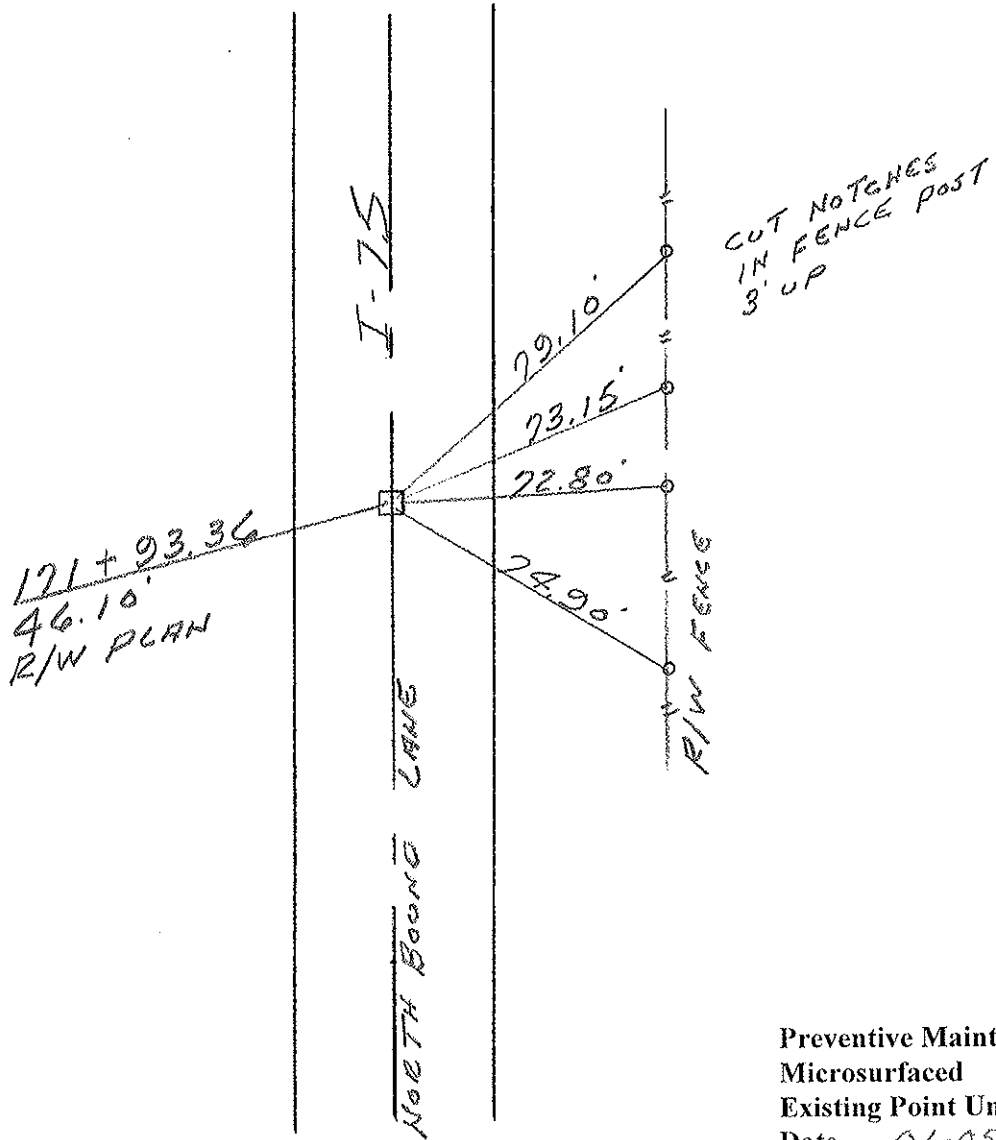
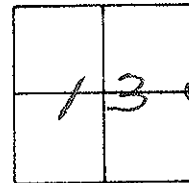

Preventive Maintenance
 Microsurfaced 2000
 Existing Point Uncovered
 Date 01-05-01

PointsGRID (For UTM Use Only)
Coordinates**Project : WOOD7585276**

E REFERENCES FOR MONUMENTS

User name	rnuhfer	Date & Time	7:25:32 AM 8/15/2012
Coordinate System	US State Plane 1983	Zone	Ohio North 3401
Project Datum	NAD 1983 (Conus)		
Vertical Datum	NAVD 88 (GPS Derived)	Geoid Model	Geoid09(Conus)
Coordinate Units	US survey feet		
Distance Units	US survey feet		
Height Units	US survey feet		

From sum 26.03 to 30.71

E REFERENCES

Point listing

Name	Northing	Easting	Elevation	Feature Code
c12	684279.426	1663514.434	645.978	IPIN
c13	684675.699	1663819.313	646.257	IPIN
c14	685072.090	1664124.201	644.960	IPIN
c15	685468.423	1664429.222	643.884	IPIN
c16	685864.708	1664734.098	642.861	IPIN
c17	686261.051	1665038.949	641.479	IPIN
c18	686657.265	1665343.882	640.404	IPIN
c19	687053.651	1665648.852	638.873	IPIN
c112	688208.226	1666594.632	652.950	IPIN
c114	688831.932	1667205.808	640.386	IPIN
c117	690315.952	1668736.020	638.905	IPIN
c120	691842.426	1670028.319	634.311	IPIN
c119	691457.639	1669708.908	635.419	IPIN
c121	692227.283	1670347.700	633.520	IPIN
c122	692996.858	1670986.474	635.116	IPIN
c124	693766.594	1671625.234	632.509	IPIN
c125	694151.325	1671944.679	634.209	IPIN
c128	695308.953	1672909.060	647.272	IPIN
c131	696458.838	1673861.544	629.837	IPIN
c132	696843.457	1674180.985	631.341	IPIN
c133	697228.180	1674500.585	632.221	IPIN
c134	697612.861	1674820.036	630.948	IPIN
c135	697997.538	1675139.510	629.876	IPIN
c136	698382.200	1675459.016	629.327	IPIN
c137	698766.906	1675778.544	630.759	IPIN
c138	699151.471	1676097.980	629.955	IPIN
c140	699658.191	1676519.566	628.729	IPIN
c139	699563.076	1676439.930	628.839	IPIN
c141	699918.826	1676738.381	628.255	IPIN
c142	700301.770	1677059.976	629.197	IPIN
c143	700684.782	1677381.445	629.210	IPIN
c144	701067.810	1677702.934	627.997	IPIN
c146	701834.082	1678346.019	628.103	IPIN
c147	702218.547	1678668.830	628.583	IPIN
c152	703788.130	1679902.303	651.116	IPIN
c153	704208.861	1680172.112	644.279	IPIN
c155	705050.569	1680711.093	626.037	IPIN
c156	705471.894	1680980.253	624.388	IPIN
c157	705892.846	1681249.851	623.284	IPIN
c158	706314.205	1681519.262	624.059	IPIN
c159	706735.006	1681789.005	624.754	IPIN
c160	707155.845	1682058.730	623.144	IPIN
c162	707998.267	1682597.208	616.204	IPIN

c163	708419.467	1682866.797	614.262	IPIN
c164	708840.682	1683136.063	612.820	IPIN
c167	709954.242	1683849.805	608.773	IPIN
c168	711213.430	1684228.737	633.504	IPIN
c170	712270.968	1683918.546	632.704	IPIN
OHLU	750195.318	1688329.583	612.632	
BGOH	626327.558	1654939.254	810.959	
AS1	698716.179	1675628.025	627.960	MAGS
AS2	697701.138	1674784.297	628.335	MAGS
AS3	696676.334	1673952.010	628.090	MAGS
AS4	695661.226	1673108.676	642.191	MAGS
AS5	694646.389	1672264.912	646.575	MAGS
AS6	698679.099	1675672.651	628.341	MAGS
AS7	697664.070	1674828.882	628.735	MAGS
AS8	696648.234	1673985.822	628.115	MAGS
AS11	696686.429	1673940.078	627.175	MISC
AS9	695633.045	1673142.142	642.177	MAGS
AS10	694617.917	1672298.467	646.624	MAGS

[Back to top](#)