

O.D.O.T. DISTRICT 2 SURVEY OFFICE

PERSONNEL \_\_\_\_\_

REFERENCE NO. \_\_\_\_\_

SHEET 9 OF 9

NOTES Van Dusen

H.C. BARNHISEL

R.C. Ross

DATE 9-3-91

WEATHER Cloudy

TEMP. + 65°F

ROUTE I-75

COUNTY WOOD

TOWNSHIP HENRY

SECTION 13

T3 NR 10 E

TYPE MONUMENT Mon. Box

ON SURFACE - BELOW YES

LEFT- & PAV'T. - RIGHT YES

TO \_\_\_\_\_ EDGE PAVEMENT

S.L.M. PLAN STA 171+93.36

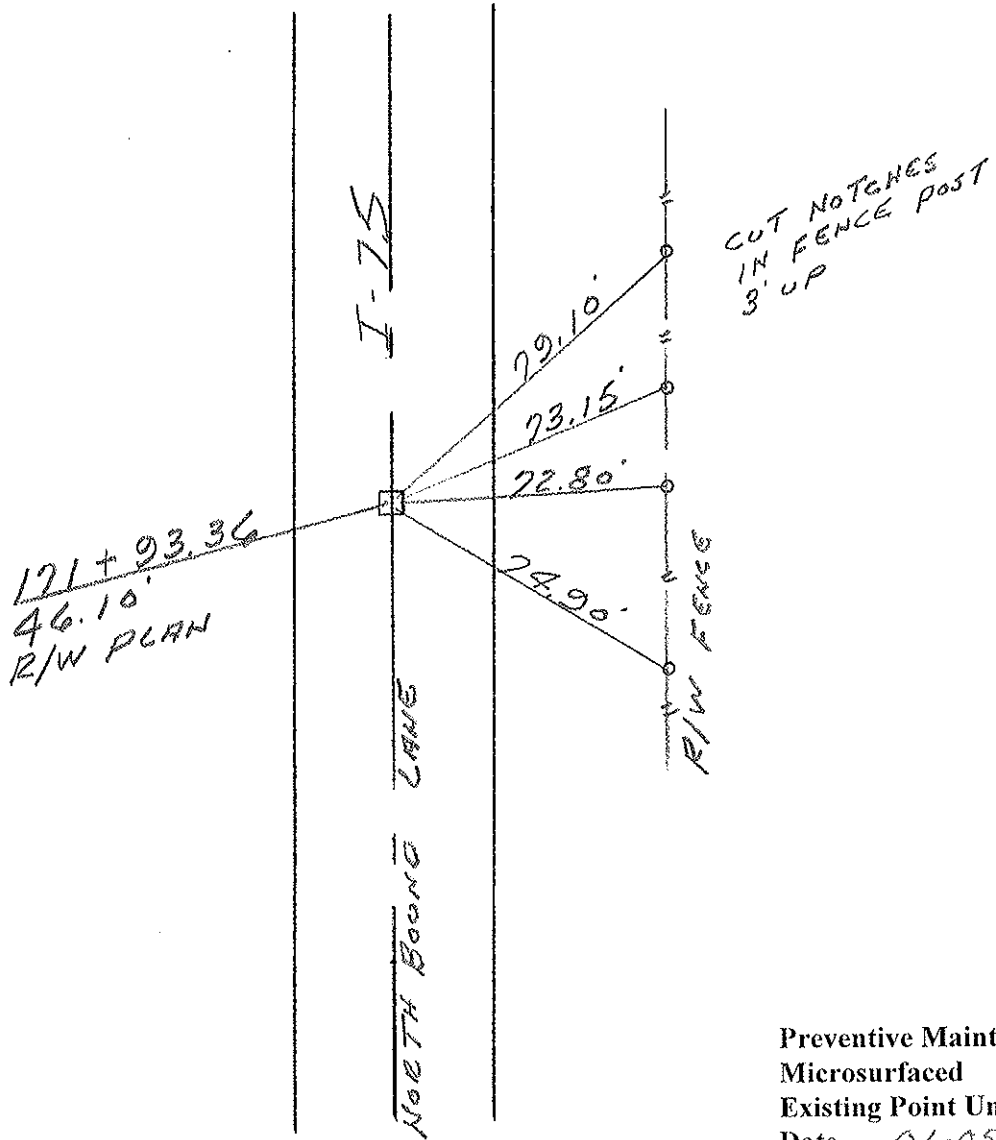
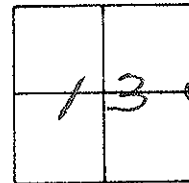

Preventive Maintenance  
 Microsurfaced 2000  
 Existing Point Uncovered  
 Date 01-05-01