

PERSONNEL	TITLE	PERSONNEL	TITLE	COUNTY	DATE
				Wood	
				S. R. I-75	WEATHER
				SEC. 00.38	TEMP.
DESCRIPTION	REF. MON'S.			JOB NO.	

LEFT	CENTER LINE	RIGHT
<u>CONCRETE MON'S.</u>		
P.I.	244+99.63	
P.O.T.	38+00	
P.O.T.	42+00	
P.I.	47+47.48	
P.O.T.	60+00	
P.O.T.	75+00	
P.O.T.	90+00	
P.O.T.	110+00	
P.I.	130+05.13	
P.O.T.	142+00	
P.O.T.	155+00	
T.S.	175+79.01	
P.I.	182+00.56	
S.T.	188+16.42	
P.C.	217+69.31	
P.T.	274+59.48	
T.S.	277+26.47	
P.I.	286+91.85	
S.T.	296+36.05	
P.O.T.	307+00	
<u>MON. BOXES</u>		
79+33±	} QUARRY RD.	
79+59±		
105+81±	} N.W. COR. SEC. 30 T-3-N R-H-E	
106+02±		} N.E. COR. SEC. 25 T-3-N R-10-E
132+06±	} STEEL ROAD	
132+48±		
158+29±	} OIL CENTER ROAD	
158+97±		
171+93±	} SEC. COR.	

PERSONNEL	TITLE	PERSONNEL	TITLE	COUNTY	DATE	WEATHER
VAN Dusen				Wood	9-3-91	
Barnhisel				S. R. I-75		
Kusz						
				SEC.		TEMP.

DESCRIPTION Locate Mon. Boxes JOB NO. 023580

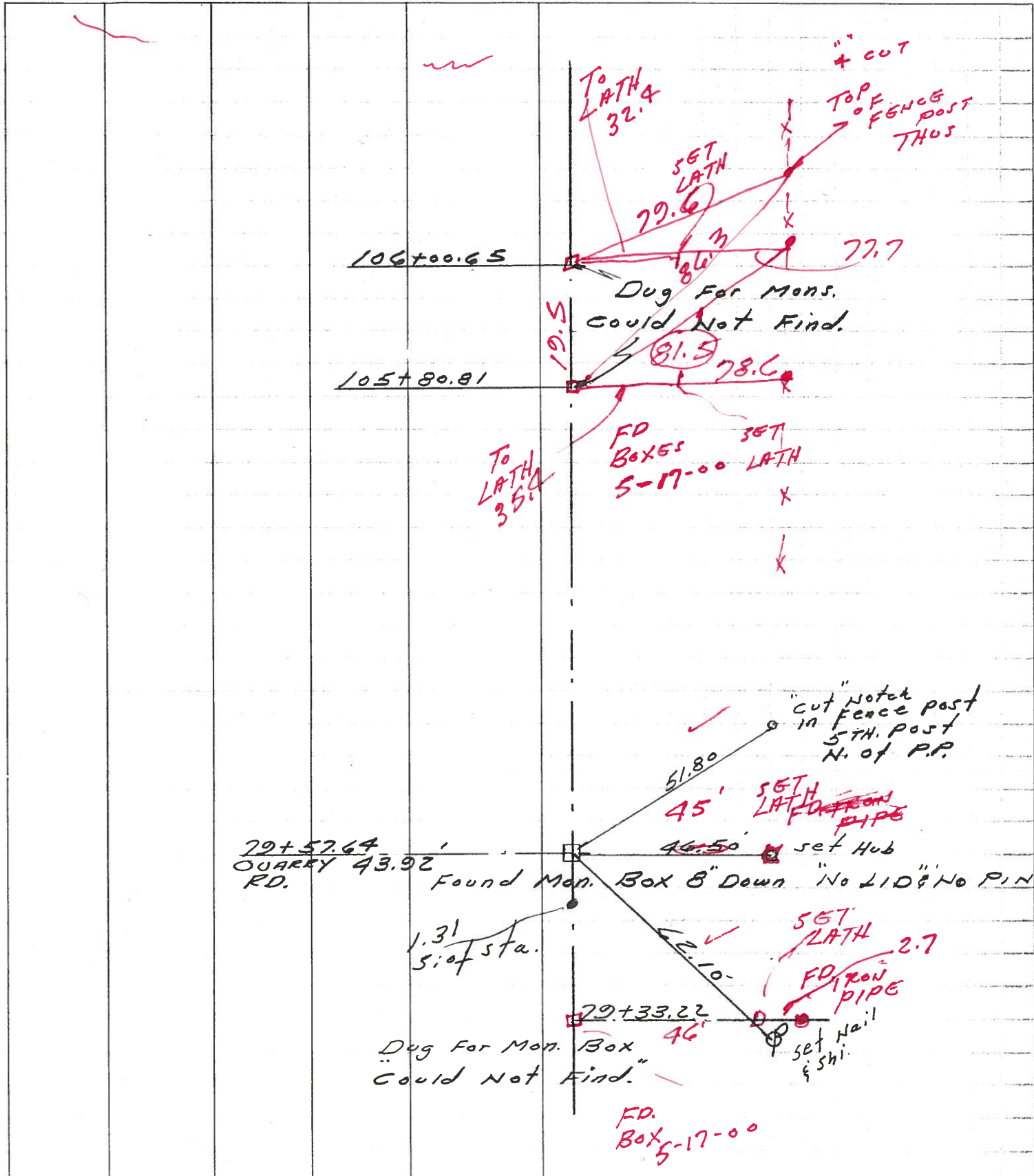

PERSONNEL	TITLE	PERSONNEL	TITLE	COUNTY	DATE	WEATHER
VAN Dusen				Wood	9-3-91	
Barnhiser				S.R. I-75		
Kusz				SEC.		TEMP.

DESCRIPTION Locate Mon. Boxes I-75 JOB NO. 023580

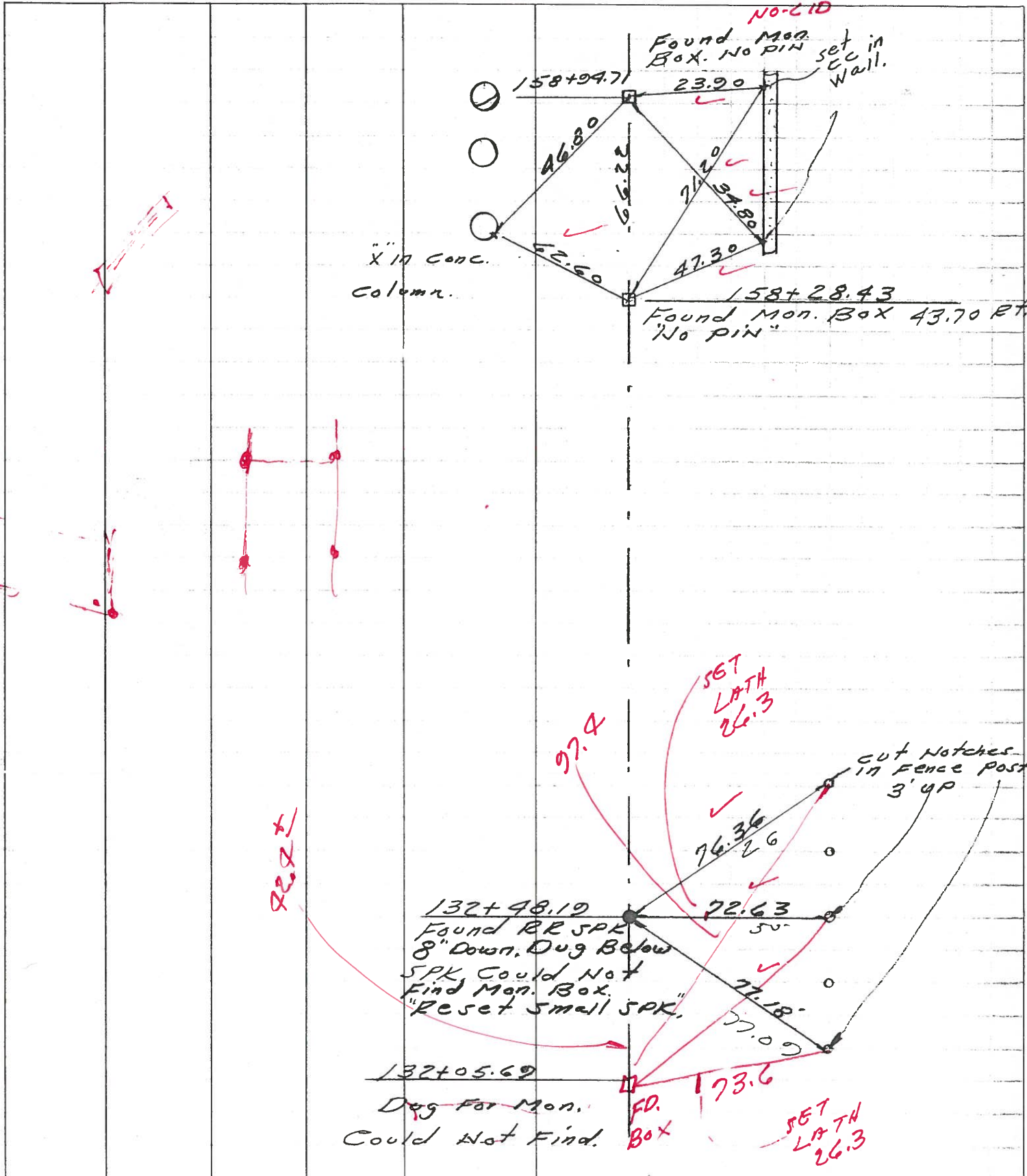

PERSONNEL _____ TITLE _____ PERSONNEL _____ TITLE _____
 COUNTY Wood DATE Aug 29 1923
 S. R. 1-75 WEATHER Clear
 TEMP. 78°
 DESCRIPTION mit ties to Hts 115 #25 Foulville Rd to Cygnet Rd. JOB NO. _____
 LEFT CENTER LINE RIGHT

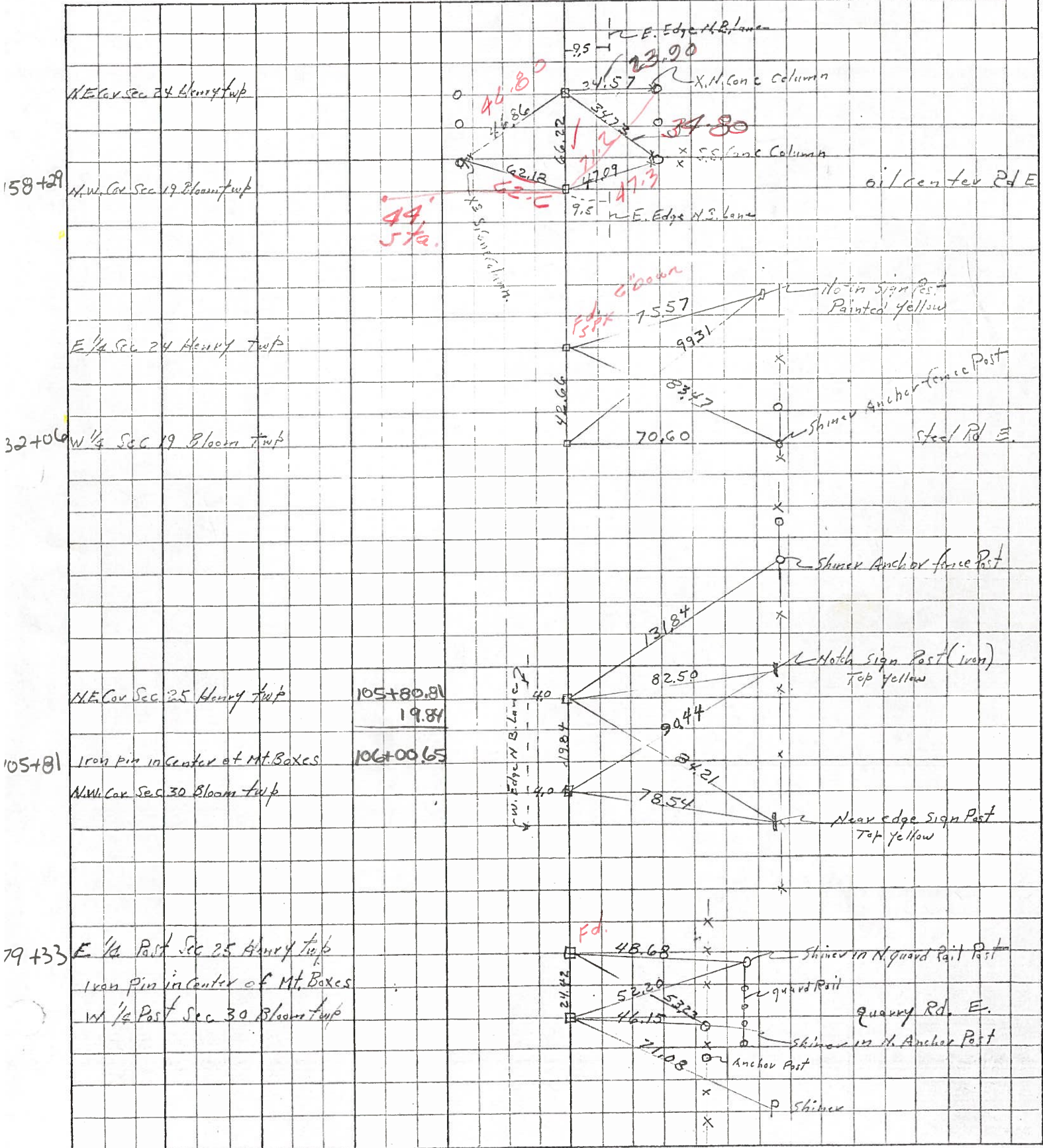

PERSONNEL TITLE PERSONNEL TITLE
 Silvester _____
 Buwside _____
 Smith _____
 Wheeler _____

COUNTY Wood

DATE Aug 6

S. R. 25-1-75

WEATHER 9

SEC.

TEMP. 78

DESCRIPTION mit ties to Mts 115 #25 Eagleville Rd to 1994

JOB NO.

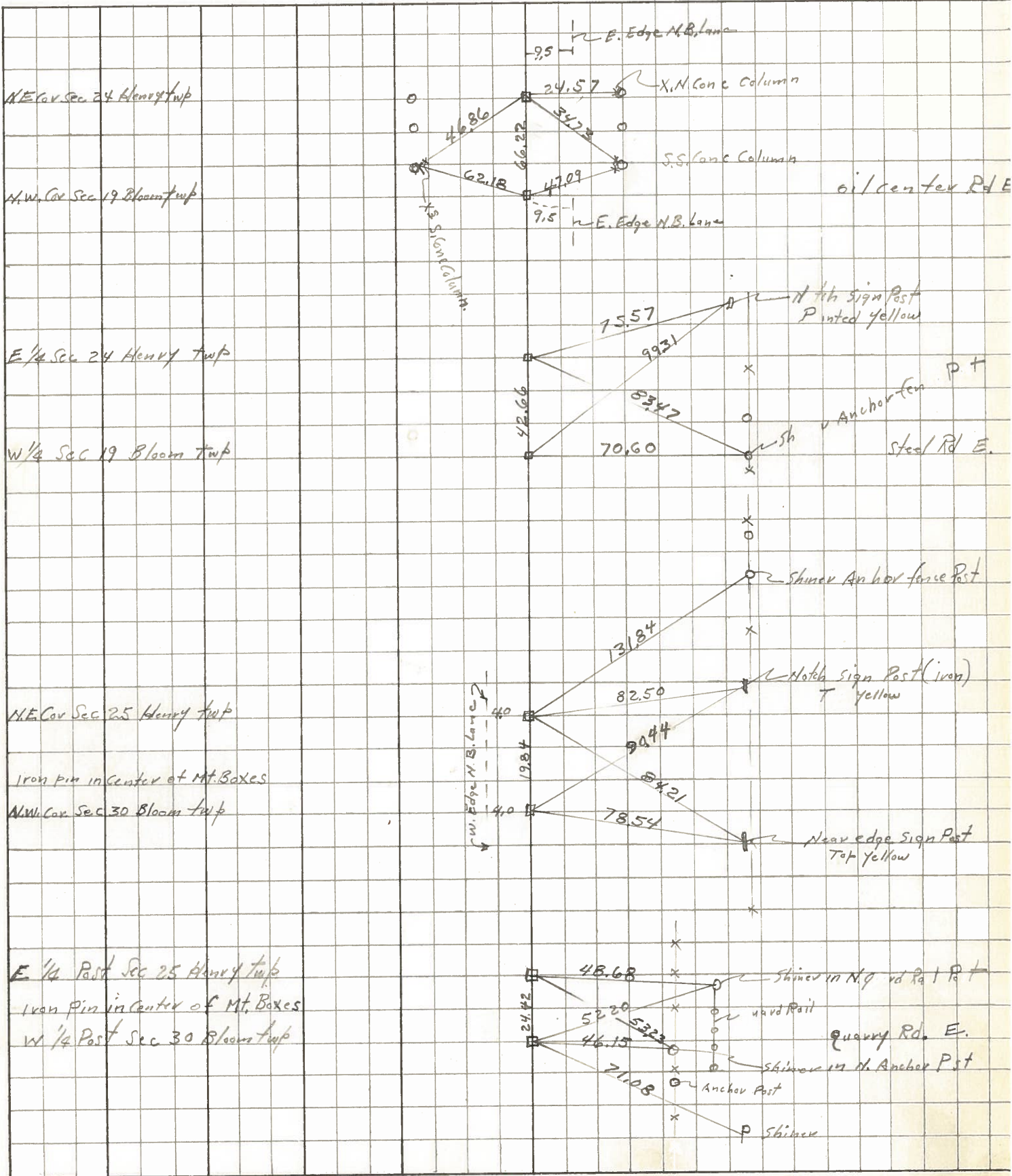

PERSONNEL	TITLE	PERSONNEL	TITLE	COUNTY	DATE	WEATHER	TEMP.
Van Duser				Wood	9-9-91		
Barnhisel				S.R. I-75			
Kusz							

DESCRIPTION Locate Mon. Boxes JOB NO. 023580

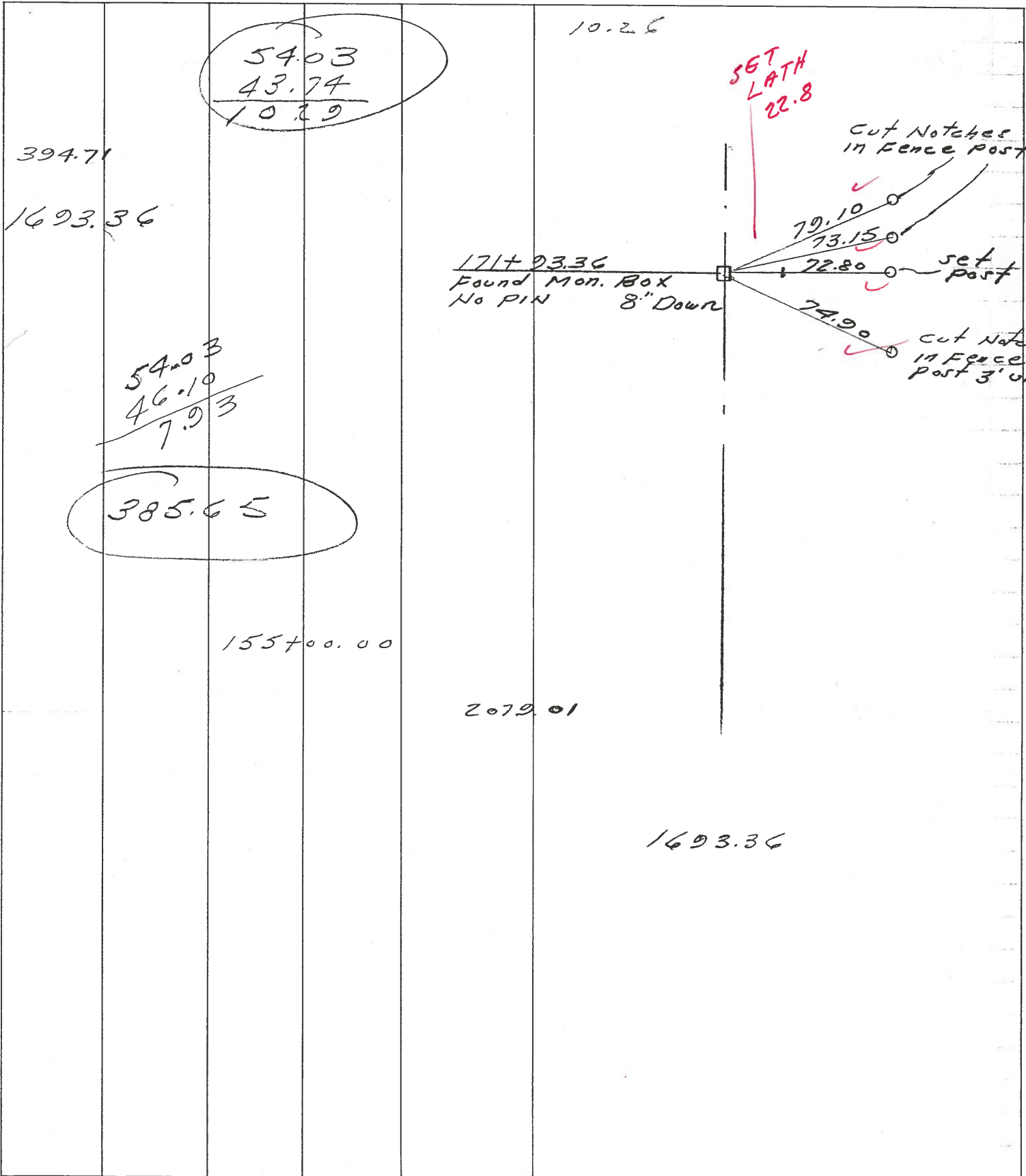

PERSONNEL	TITLE	PERSONNEL	TITLE	COUNTY	DATE
<i>Sirosted</i>	_____	_____	_____	<i>Wood</i>	<i>Aug 20 1975</i>
<i>Burnside</i>	_____	_____	_____	S. R. <i>75-1-75</i>	WEATHER <i>clear</i>
<i>Smith</i>	_____	_____	_____	SEC. _____	TEMP. <i>78°</i>
<i>Wheeler</i>	_____	_____	_____	DESCRIPTION <i>wit ties to Nts U.S. 25 Eagleville Rd to Oggett Rd</i>	JOB NO. _____

LEFT CENTER LINE RIGHT

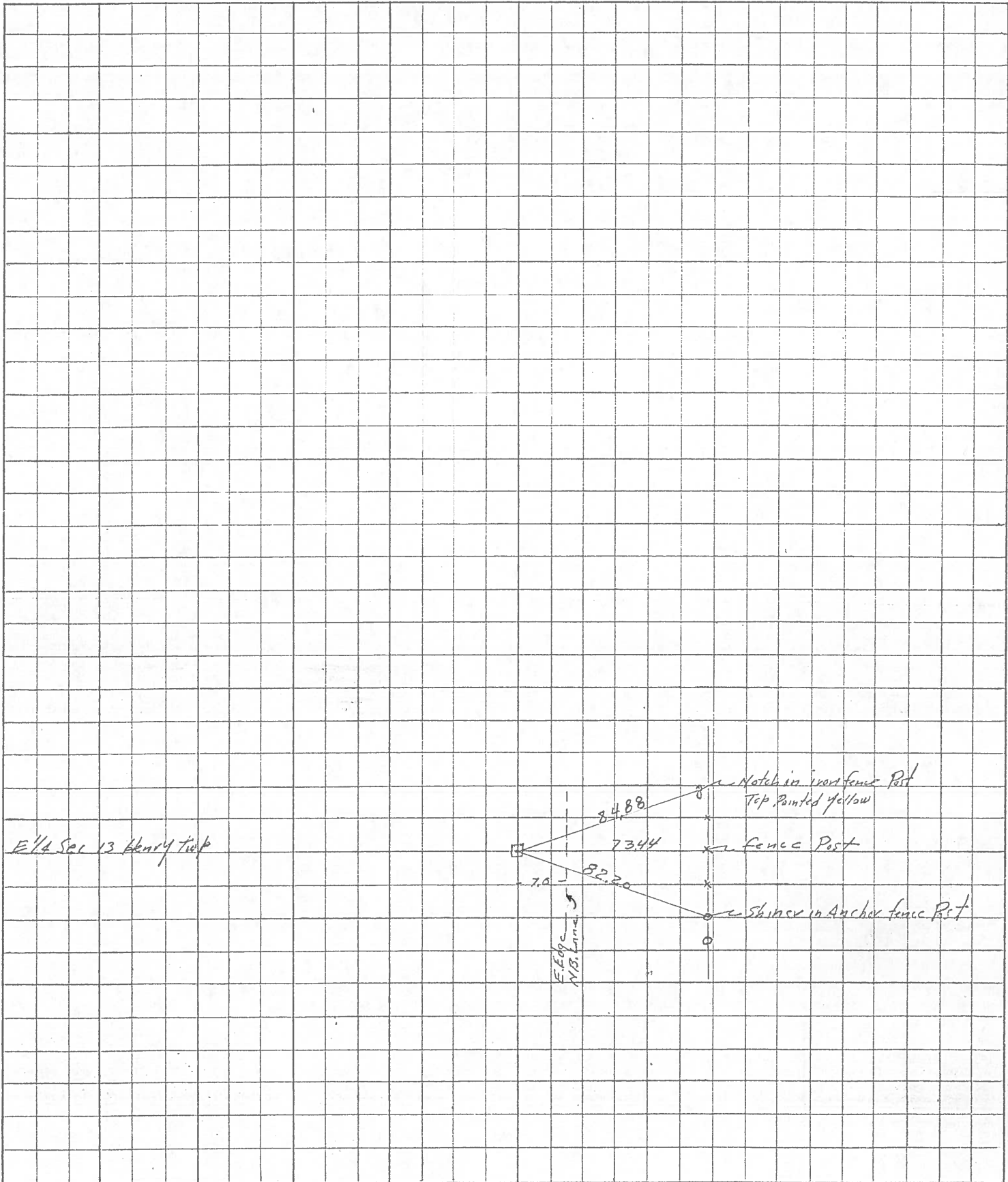

171+93 E 1/4 Sec 13 Henry Twp

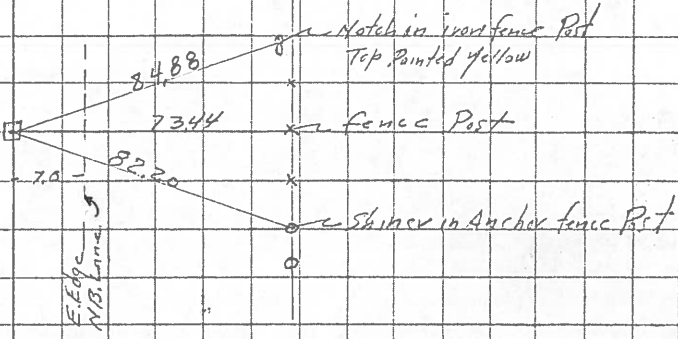

PERSONNEL	TITLE	PERSONNEL	TITLE	COUNTY	DATE
Silvester				Wood	Aug 29
Burnside				S. R. 25 - 1-75	WEATHER
Smith				SEC.	TEMP. 7
Wheeler					

DESCRIPTION *wit ties to Mts U.S. 25 Edgeville Rd to Cygnet Rd* JOB NO. _____

