

WOOD COUNTY		1 3
S. H. 279	SEC. A-2	
R/W PLANS		
DATE MAR. 8, 1940	DRAWN BY B.H.	
REVISED	LENGTH OF PROJECT	MILES

R/W acquired as shown
 F.J.F.
 4/5/44

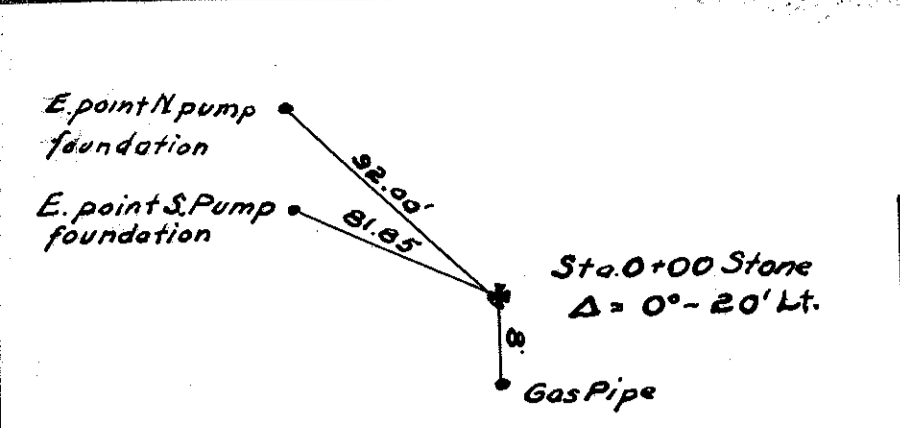

BOWLING GREEN STATE UNIVERSITY

2
FRANK M. LONG
 Rt. 3 BOWLING GREEN, OHIO

MARTHA L. RIES ET AL
 Rt. 3 BOWLING GREEN, OHIO

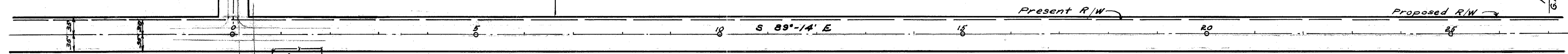

1
A. HANOWATT

3
MARTHA L. RIES
 Rt. 3 BOWLING GREEN, OHIO

5
SENECA LEIFER
 Rt. 3. BOWLING GREEN, O.

7
GOLDIE M. KATZENBARGER
 Rt. 3 BOWLING GREEN, OHIO

10
FRANK D. HALLECK
 Rt. 3 BOWLING GREEN, OHIO

M.L. Ries
 G.M. Katzenbarger

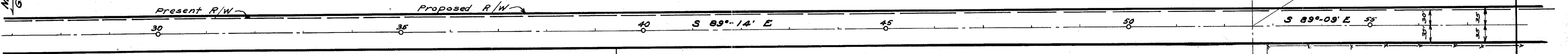

5
SENECA LEIFER
 Rt. 3 BOWLING GREEN, O.

6
FRANK L. & ANNA M. ALLISON
 Rt. 3 BOWLING GREEN, OHIO

F.L. & A.M. Allison

End Sheet

Rolls 1/ 0-23

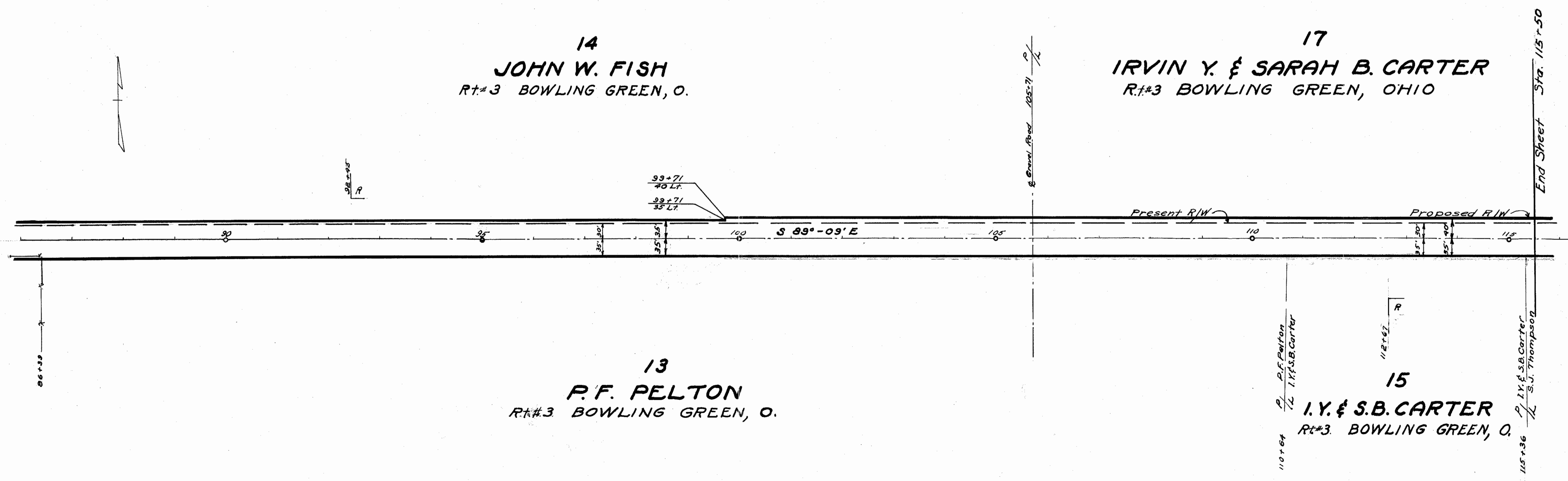
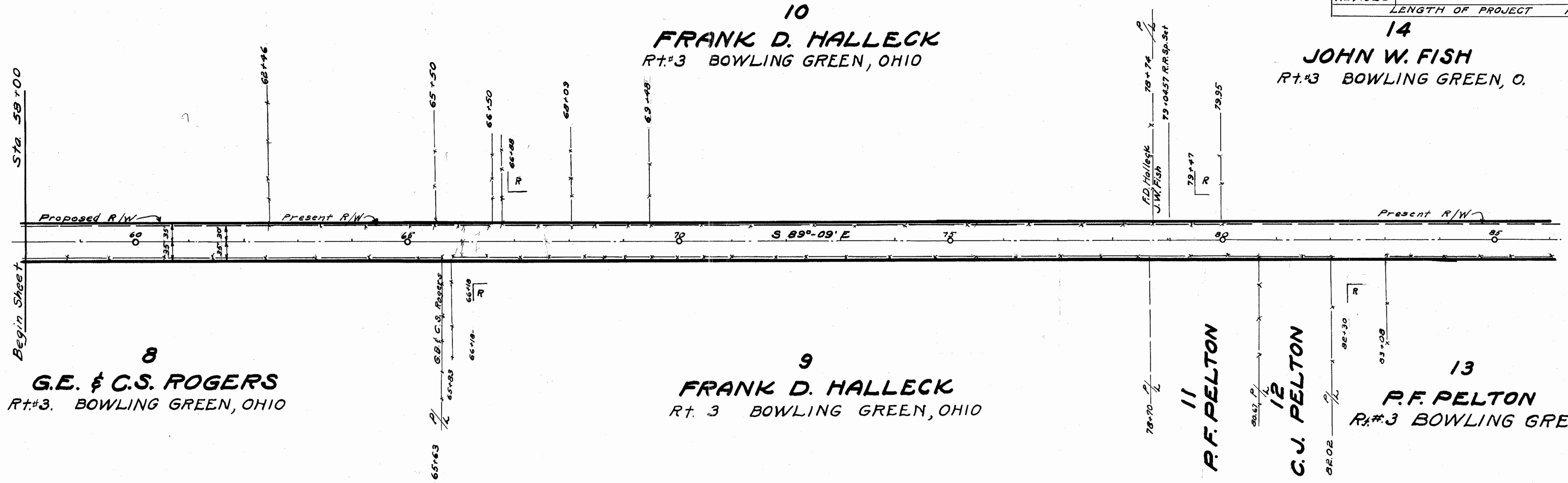

WOOD COUNTY		3 3
S.H. 279	SEC. A-2	
R/W PLANS		
DATE MAR. 8, 1940	DRAWN BY B.H.	
REVISED	LENGTH OF PROJECT MILES	

17
IRVIN Y. & SARAH B. CARTER
 R.# 3 BOWLING GREEN, O.

22
MAY RUSSELL
ROBT. R. MURPHY
 R.# 3 BOWLING GREEN, O.

25
JAS. G. GALLIER
 R.# 3 BOWLING GREEN

JOHN F. HESPE
 R.# 3 BOWLING GREEN, O.

20
MAY RUSSELL
MURPHY
 R.# 3 BOWLING GREEN, O.

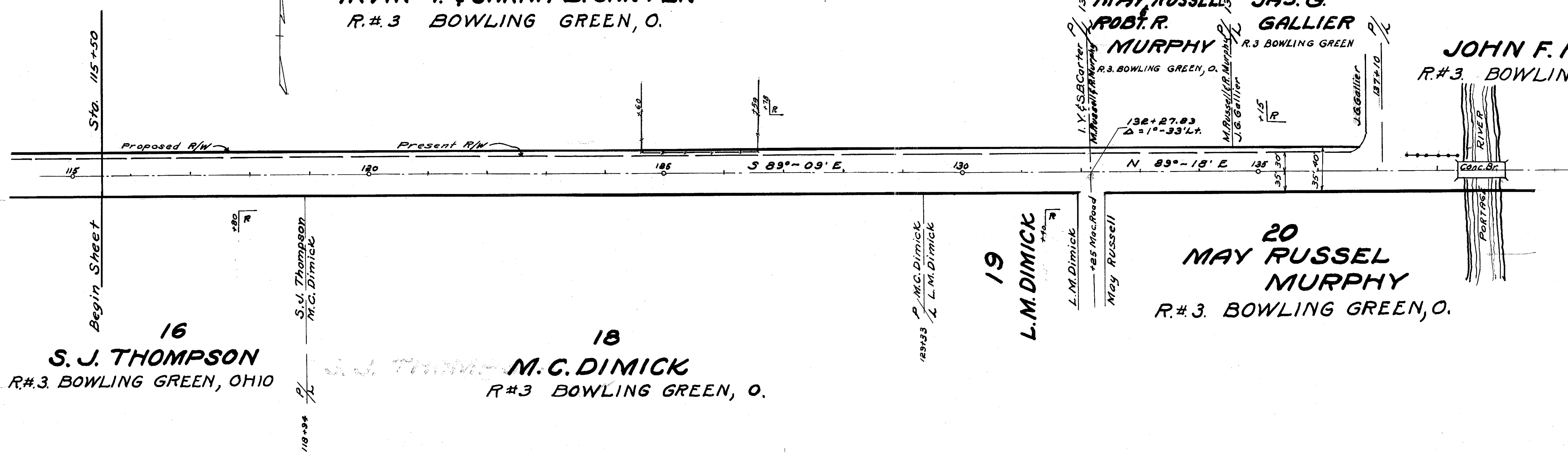

16
S. J. THOMPSON
 R.# 3 BOWLING GREEN, OHIO

18
M. C. DIMICK
 R.# 3 BOWLING GREEN, O.

19
L. M. DIMICK