

STATE OF OHIO DEPARTMENT OF TRANSPORTATION

WOO-105-7.07 WEBSTER TOWNSHIP WOOD COUNTY

	OHIO
	FHWA REGION 5
	FEDERAL PROJECT

WOOD COUNTY
R/W ONLY
WOO-105-7.07
JOB NO. 628370
PID 5960
ACQUIRING AGENCY
-STATE OF OHIO

UNDERGROUND UTILITIES

TWO WORKING DAYS
BEFORE YOU DIG
CALL 800-362-2764 (TOLL FREE)
OHIO UTILITIES PROTECTION SERVICE
NON-MEMBERS
MUST BE CALLED DIRECTLY

BEGIN PROJECT
STA. 368+48

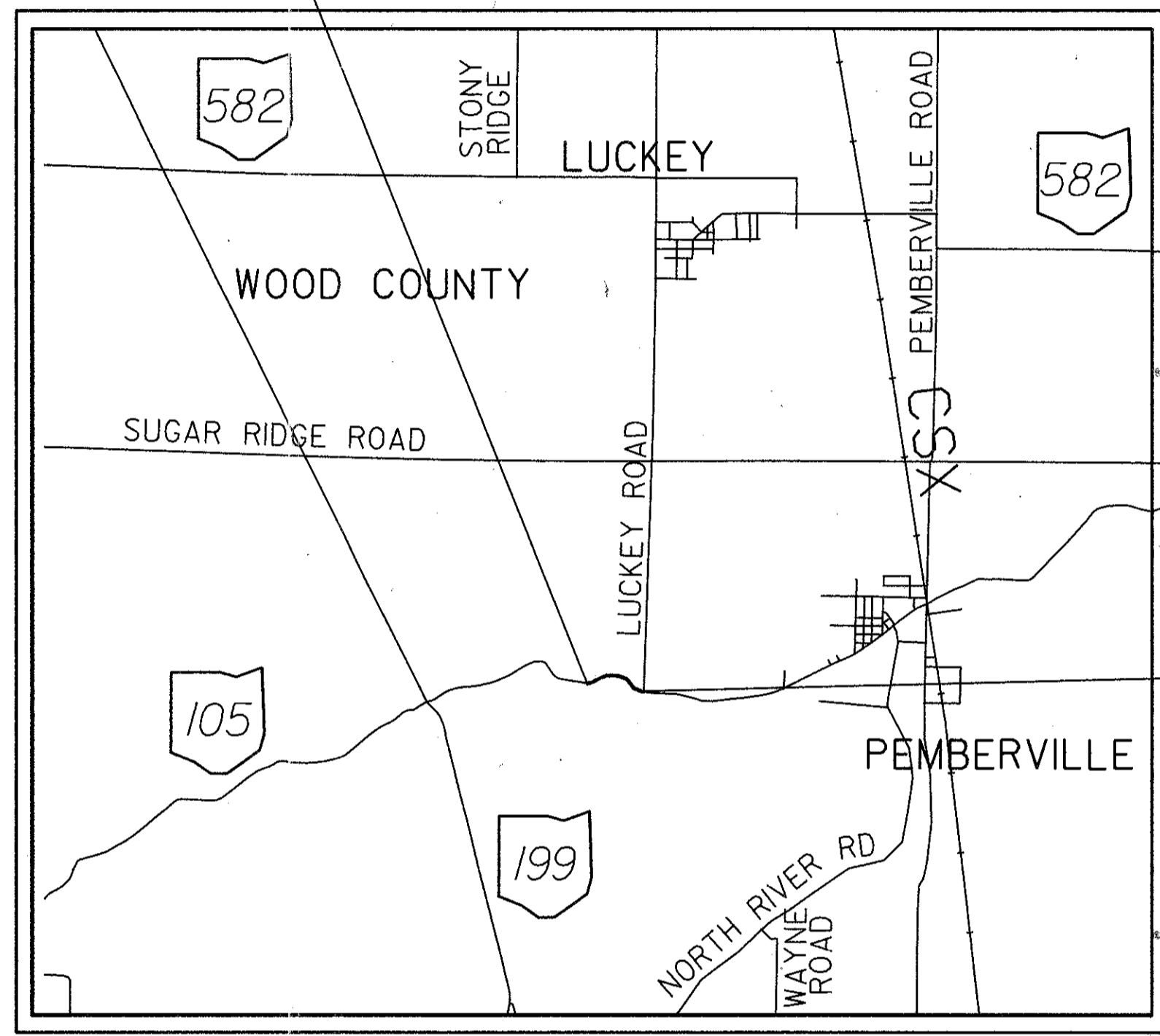

END PROJECT
STA. 398+50

1989 SPECIFICATIONS

The standard specifications of the State of Ohio, Department of Transportation, including changes and supplemental specifications listed in the proposal shall govern this improvement.

I hereby approve these plans and declare that the making of this improvement will require the closing to traffic of the highway and that provisions for the maintenance and safety of traffic will be as set forth on the plans and estimates.

CONVENTIONAL SIGNS

<p>County Line _____</p> <p>Township Line _____</p> <p>Section Line _____</p> <p>Corporation Line _____ or _____</p> <p>Fence Line (existing) -x-x- (proposed) -x-x-</p> <p>Center Line _____ 352 _____ 353</p> <p>Trees Stumps R, (to be removed) X X</p> <p>Utility Poles: Telephone ⌀, Power ⌀, Light ⌀</p>	<p>Limited Access (only) _____ LA _____</p> <p>Right of Way (only) _____ RW _____</p> <p>Limited Access & Right of Way _____ LA & RW _____</p> <p>Existing Right of Way _____</p> <p>Property Line _____ (in existing fence) -x-x-</p> <p>Railroad _____ or _____</p> <p>Guardrail (existing) _____ (proposed) _____</p>
--	--

LOCATION MAP

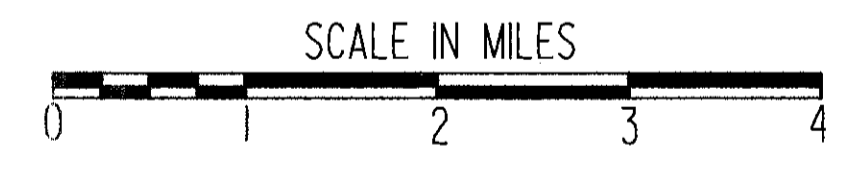

INDEX OF SHEETS

Title Sheet _____	1
Project Survey Plat _____	2
Property Map _____	3
Right-of-Way Summary _____	4-9

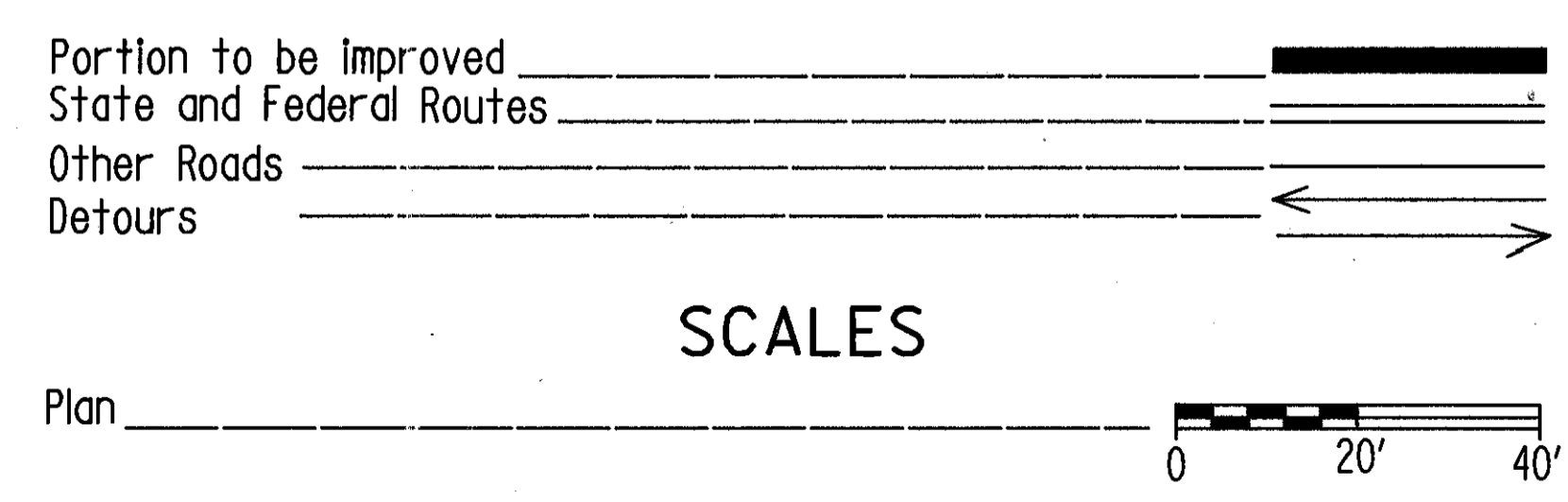

Approved _____
Date _____ Assistant Deputy Director
Real Estate Administration

Approved _____
Date _____ Director, Department of Transportation

Project: WOO-105-7.07
Date of Letting _____ 19__ , Contract No. _____

Plan Prepared By: _____
O.D.O.T. District 2

DEPARTMENT OF TRANSPORTATION
FEDERAL HIGHWAY ADMINISTRATION

APPROVED: _____
DIVISION ADMINISTRATOR _____ DATE _____

CENTERLINE SURVEY PLAT

STATE ROUTE 105

WOOD COUNTY

WEBSTER TOWNSHIP T-5-N R-12-E SECTION 8

FHWA REGION	STATE	PROJECT	
5	OHIO		

WOOD COUNTY
R/W ONLY-WOO-105-7.07
JOB NO. 628370
P.I.D. 5960

42
51

1
9

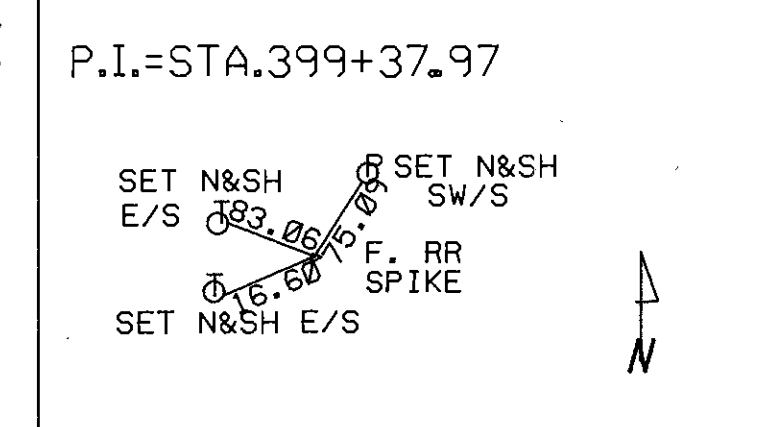
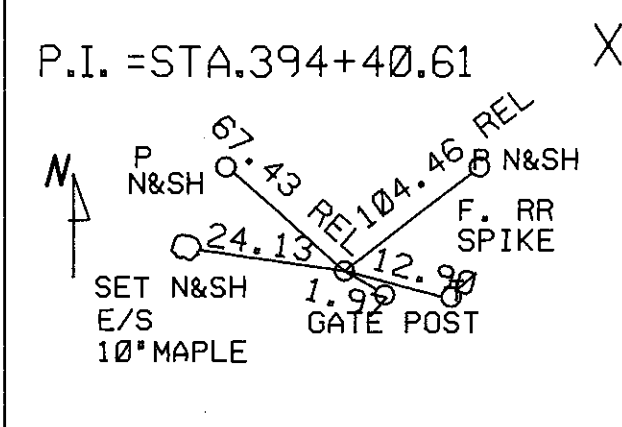
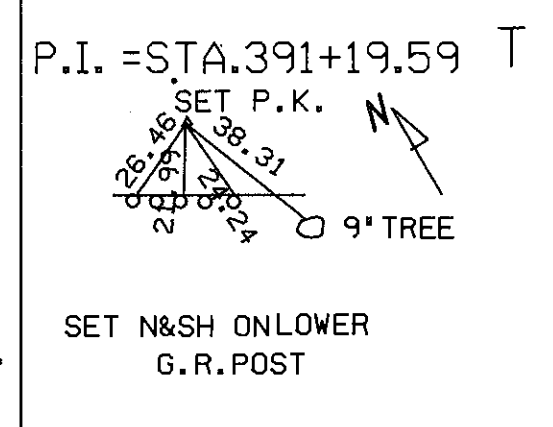
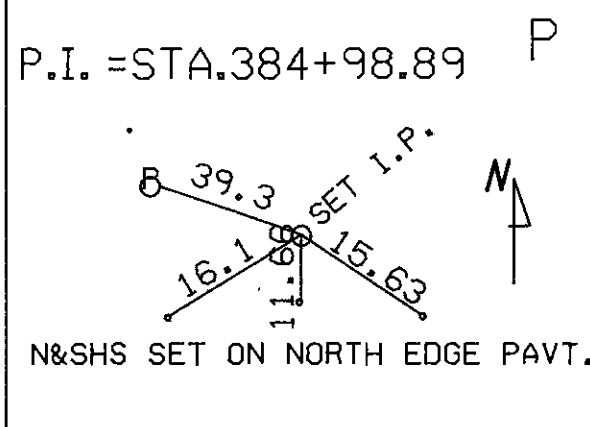
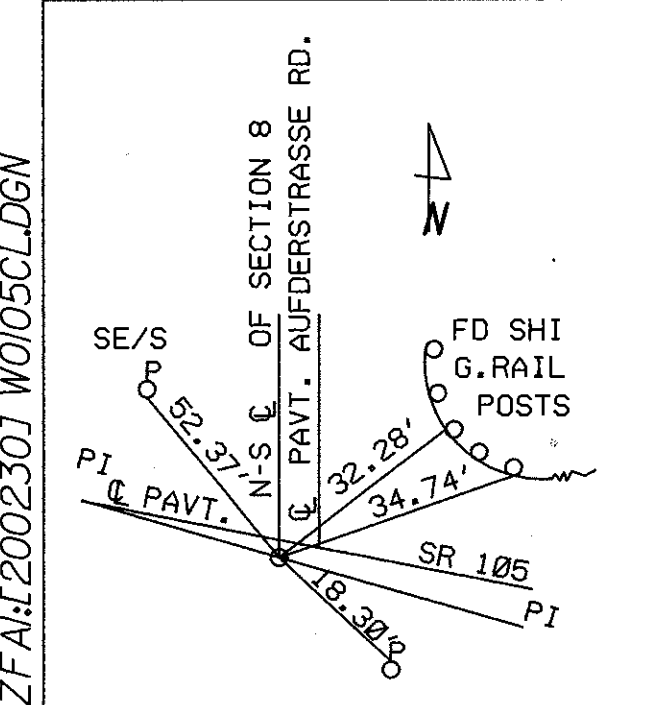
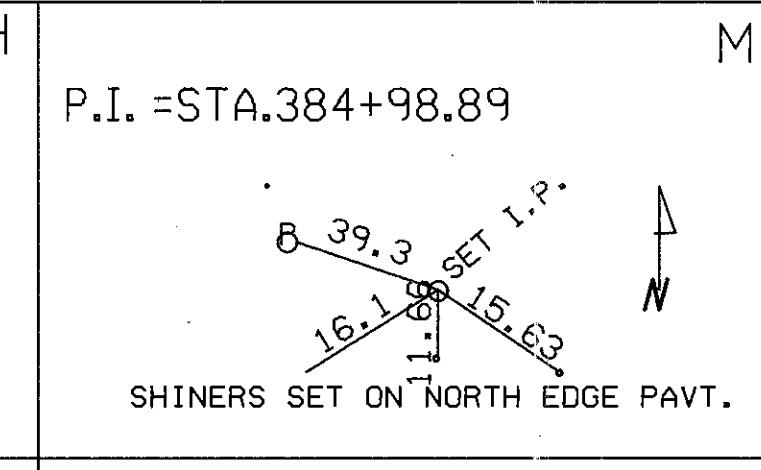
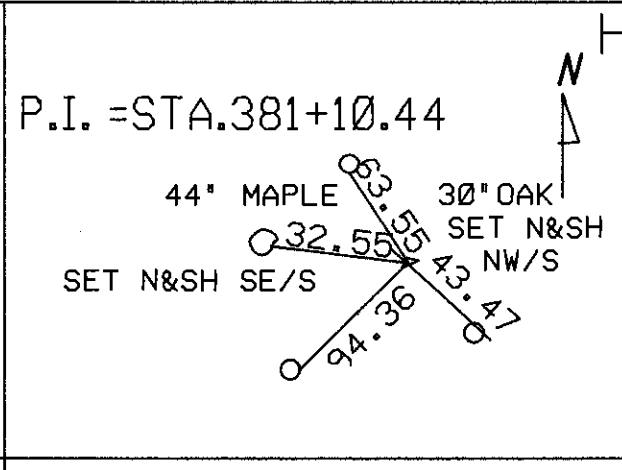
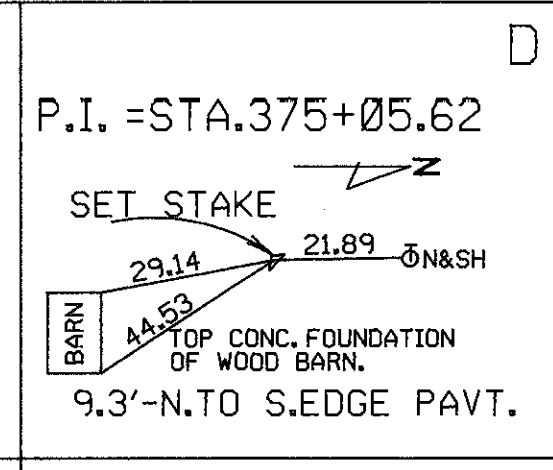
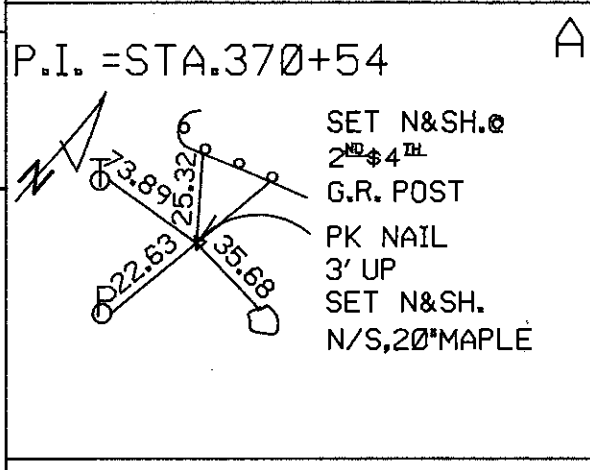
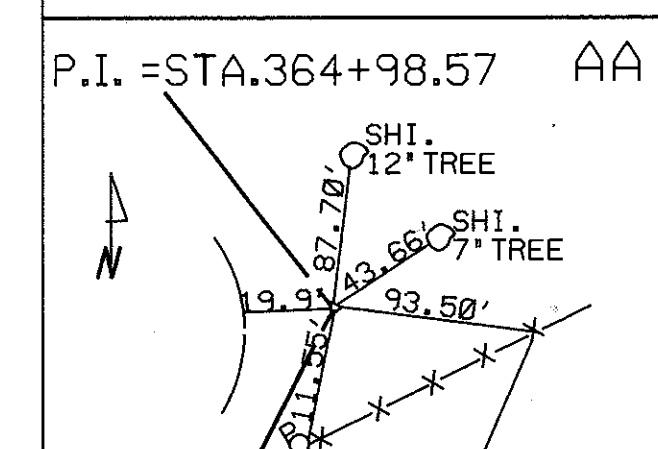
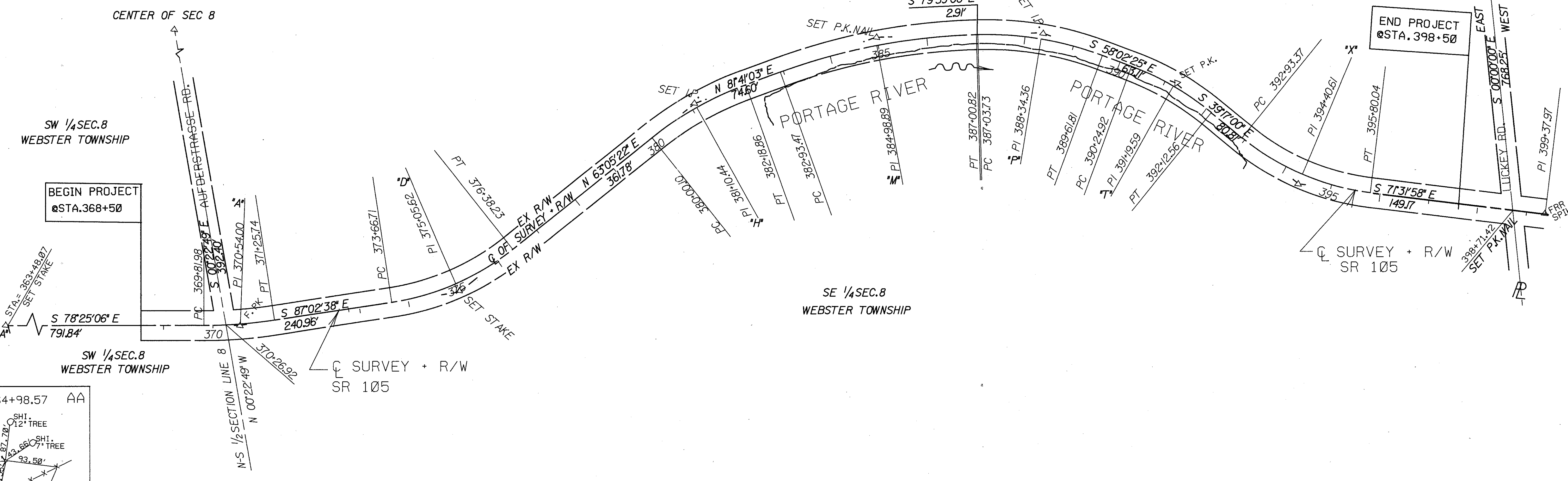
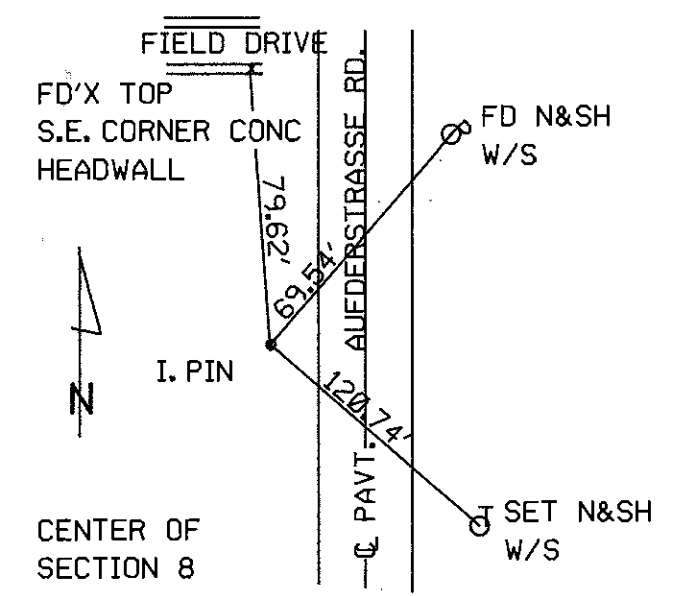
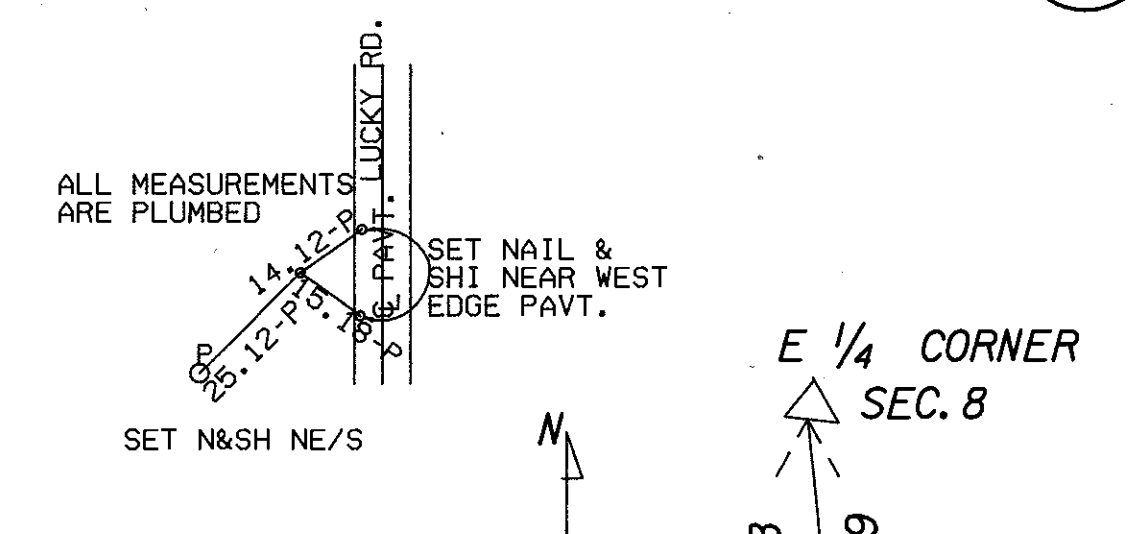
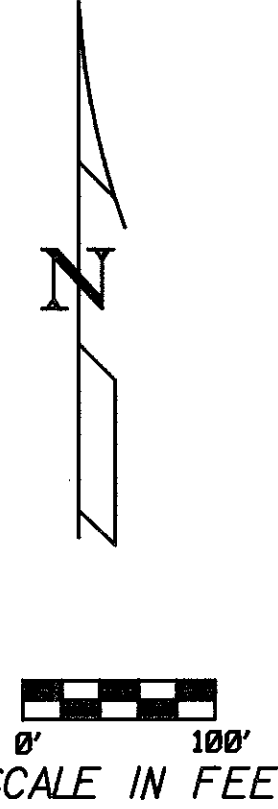

CURVE DATA

	RADIUS	Δ	TANGENT	ARC	CORD	CORD BEARING
AA	395.14'	43°34'20"	157.93'	300.50'	293.31'	
A	954.93'	8°37'32"	72.02'	143.76'	143.62'	S 82°43'52" E
D	520.87'	29°52'00"	138.92'	271.52'	268.45'	N 78°01'22" E
H	674.07'	18°35'41"	110.35'	218.76'	217.80'	N 72°23'13" E
M	1273.24'	18°19'51"	205.43'	407.35'	405.62'	S 89°09'02" E
P	674.07'	21°56'15"	130.64'	258.09'	256.52'	S 69°00'59" E
T	572.96'	18°45'51"	94.67'	187.64'	186.81'	S 48°39'56" E
X	509.30'	32°14'58"	147.24'	268.64'	282.90'	S 55°24'29" E

RECEIVED _____ AT _____
 RECORDED _____
 PLAT RECORD _____ PAGE _____
 SIGNED _____ FEE _____

I HEREBY CERTIFY THAT THIS PLAT IS A TRUE DELINEATION OF A CENTERLINE SURVEY MADE BY THE OHIO DEPARTMENT OF TRANSPORTATION IN 1989-1990.

DATE: _____
 REGISTERED PROFESSIONAL SURVEYOR 5608

REVISION	DATE	DESCRIPTION
CENTERLINE SURVEY PLAT		
DRAWN	CHECKED	DATE
		TYPE FUNDS

ZFAI200230J W0105CLDGN

PROPERTY MAP

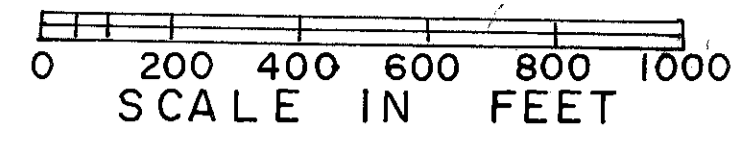

FHWA REGION	STATE	PROJECT
5	OHIO	

44
51
2
9

WOOD COUNTY
WEBSTER TOWNSHIP
SECTION 8
T 5 N R 12 E

R/W ONLY — WOO-105-07.07

UTILITY OWNERS

TYPE	NAME & ADDRESS
Electric	Toledo Edison Company 2600 Sandusky U.S. 20 & SR 590 Lindsey, Ohio 43442 TEL: 1 800 533 2600
Telephone	General Telephone North Area INC. 117 North Sandusky St. Bellevue, Ohio 43442 TEL: 419 483 8158

Note: Location of the underground utilities shown on the Plans are as obtained from the owners of the utility as required by section 153.64 of the Ohio Revised Code.

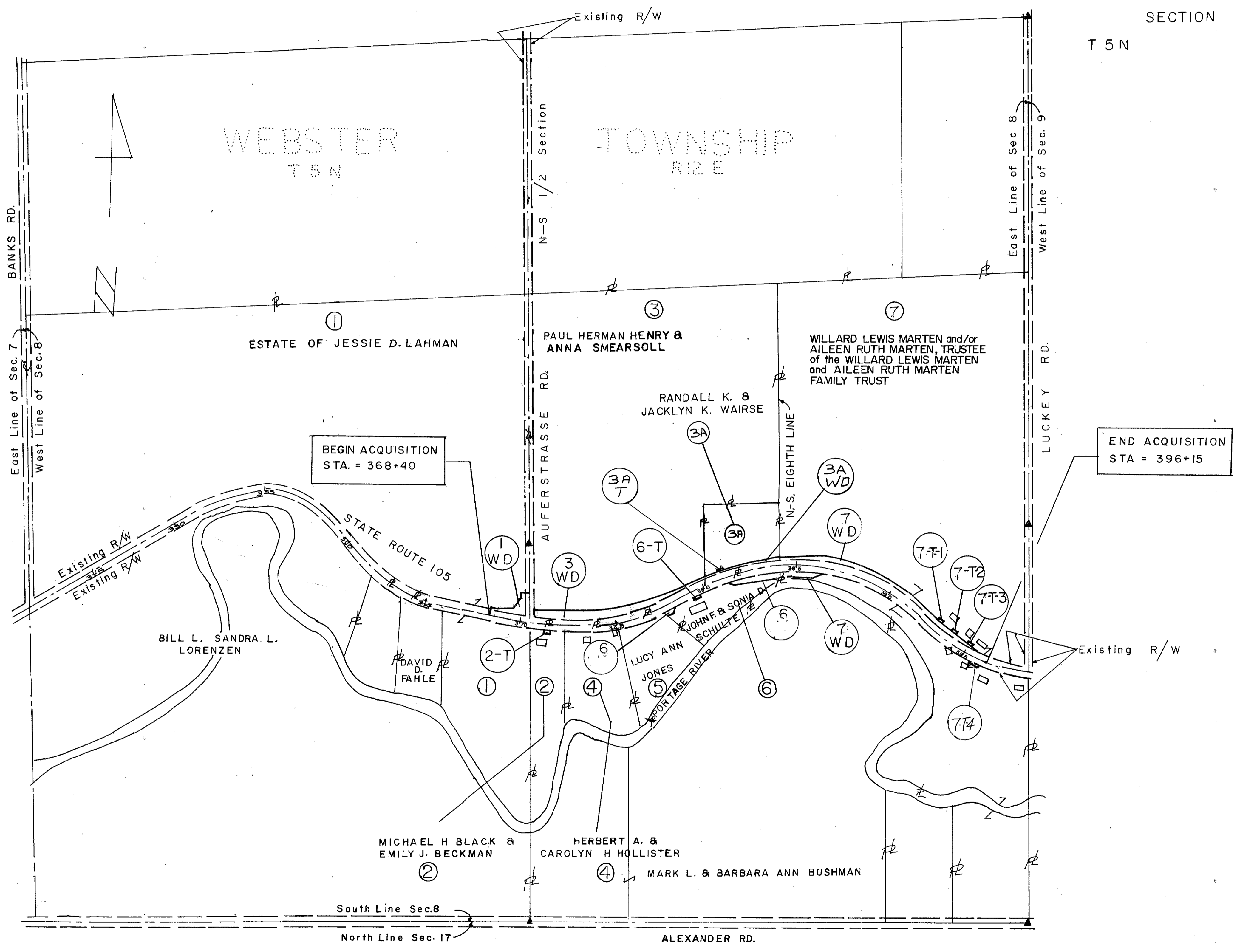

PLAN COMPLETION DATE _____

REV.	DATE	DESCRIPTION
2	12.10.90	CHANGED PAR 6WD TO A 6
1	10.22.90	ADDED PAR 3A

TOTAL NUMBER OF
 OWNERSHIPS
 TOTAL TAKES
 OWNERSHIPS WITH STRUCTURES INVOLVED
 OWNERSHIPS WITH 'P' ITEMS

SUMMARY OF ADDITIONAL RIGHT OF WAY

FHWA REGION	STATE	PROJECT
5	OHIO	

45
51

WOOD COUNTY
 R/W ONLY-W00-105-7.07
 JOB NO 628370
 P.I.D. 5960

3
9

PARCEL	OWNER	SHEET NO.	OWNERS RECORD		RECORD AREA	TOTAL P.R.O.	GROSS TAKE	P.R.O. IN TAKE	NET TAKE	STRUC-TURES	NET RESIDUE		TYPE FUND	REMARKS AND PERSONALTY	AS ACQUIRED	
			BOOK	PAGE							LEFT	RIGHT			BOOK	PAGE
1 WD	ESTATE OF JESSIE D. LAHMAN	4	392	552	94.39AC	4.533AC	0.312 AC	0.185 AC	0.127 AC	NO	76.794AC	12.936AC	100% STATE		661	440
			392	554												
			287	55												
			193	367												
2	MICHAEL H. BLACK & EMILY J. BECKMAN	4	593	55	4AC											
2T							0.016 AC		0.016 AC	NO			100% STATE	ADJUST DRIVEWAY		
3WD	PAUL HERMAN HENRY & ANNA SMEARSOLL	4,5	519	532	43.946AC	1.434 AC	1.757 AC	0.681 AC	1.076 AC	NO	41.436 AC		100% STATE		655	192
3AT	RANDALL K & JACKLYN K WAIRSE	6					0.007 AC		0.007 AC	NO			100% STATE	ADJUST DRIVEWAY		
3AWD	RANDALL K. & JACKLYN K. WAIRSE	5,6	647	834	3.054AC	0.278 AC	0.425 AC	0.278 AC	0.147 AC	NO	2.629 AC		100% STATE		654	173
4	HERBERT A. CAROLYN H. HOLLISTER	4	596	39	6.62AC									NO TAKE		
5	LUCY ANN JONES	4	387	470	3.25AC									NO TAKE		
6	JOHN F. & SONIA D. SCHULTE	4,5	589	459	3.00AC	0.453AC	0.575 AC	0.453 AC	0.122 AC	NO		2.547AC	100% STATE		662	580
6T							0.020 AC		0.020 AC	NO			100% STATE			
7WD	WILLARD LEWIS MARTEN and/or AILEEN RUTH MARTEN,	5,6,7,8	298	493	74AC	3.133AC	2.568 AC	1.652 AC	0.916 AC	NO	50.275AC	19.676AC	100% STATE		654	433
7T1	TRUSTEE of the WILLARD LEWIS MARTEN and AILEEN		647	737			0.008 AC		0.008 AC	NO			100% STATE	ADJUST DRIVEWAY		
7T2	RUTH MARTEN FAMILY TRUST		652	548			0.006 AC		0.006 AC	NO			100% STATE	ADJUST DRIVEWAY		
7T3							0.011 AC		0.011 AC	NO			100% STATE	ADJUST DRIVEWAY		
7T4							0.034 AC		0.034 AC	NO			100% STATE	ADJUST DRIVEWAY		
7-SA														"SA" TO COMPENSATE OWNER FOR WATERLINE RECONNECT WITHIN EXISTING R/W		

PLAN COMPLETION DATE _____

REV.	DATE	DESCRIPTION
4	3-11-92	ADD PAR No 7-SA
3	2-12-91	Changed Name Volume and Page for 7WD Changed Volume and Page for 1WD
2	12-16-90	CHANGED PAR 6WD TO A 6
1	10-12-90	ADDED PAR 3A + CORRECTED PAR 3

WOOD COUNTY
WEBSTER TOWNSHIP
SEC 8
T-5-N R-12-E

FHWA REGION	STATE	PROJECT
5	OHIO	

WOOD COUNTY
R/W ONLY-W00-105-07.07
JOB NO. 628370
P.I.D. 5960

46
51
4
9

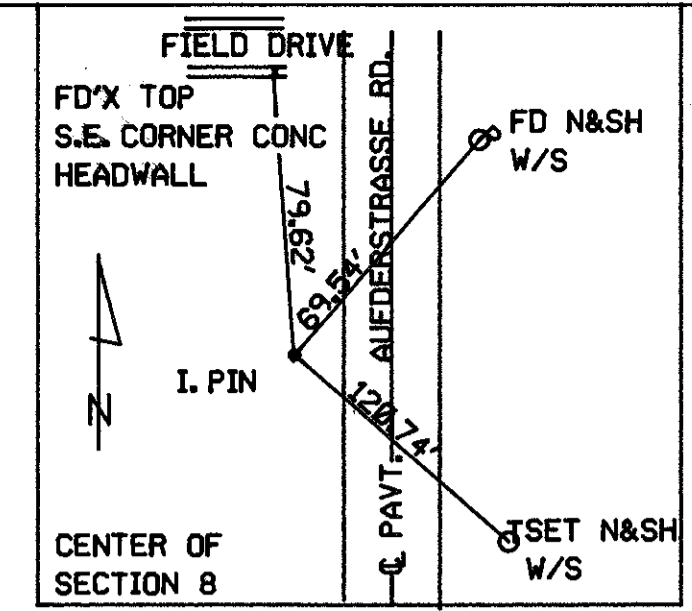
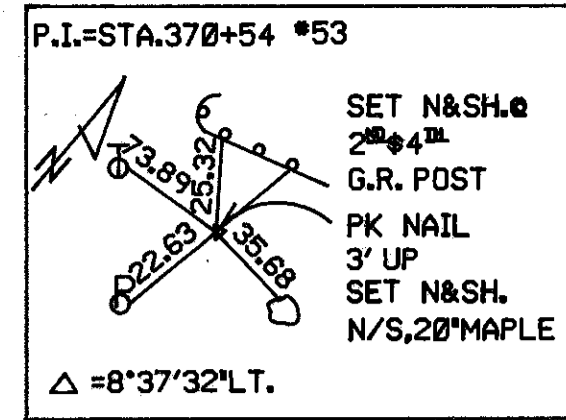

3
PAUL HERMAN HENRY &
ANNA SMEARSOLL
VOL 519 PAGE 532 43.946 AC
253 242
T.B.A. 1.757 AC
P.R.O. 0.681 AC
NET 1.076 AC

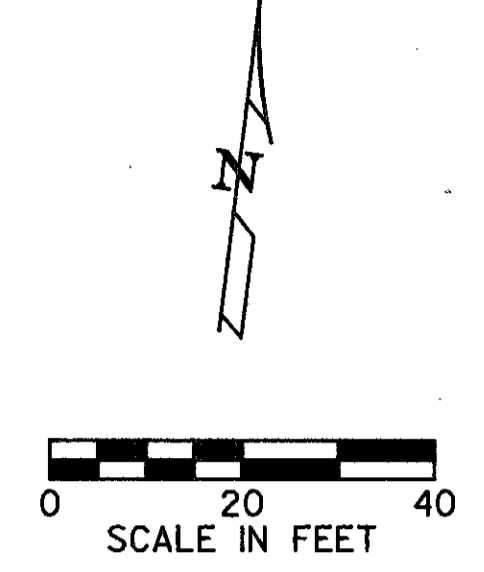

BEGIN ACQUISITION
STA 368 + 40

1
ESTATE OF JESSIE D. LAHMAN
VOL 392 PAGE 552 94.39 AC
VOL 392 PAGE 554
VOL 287 PAGE 55
VOL 193 PAGE 367
T.B.A. 0.312 AC
P.R.O. 0.185 AC
NET 0.127 AC

BEGIN PROJECT
@ STA. 368+50

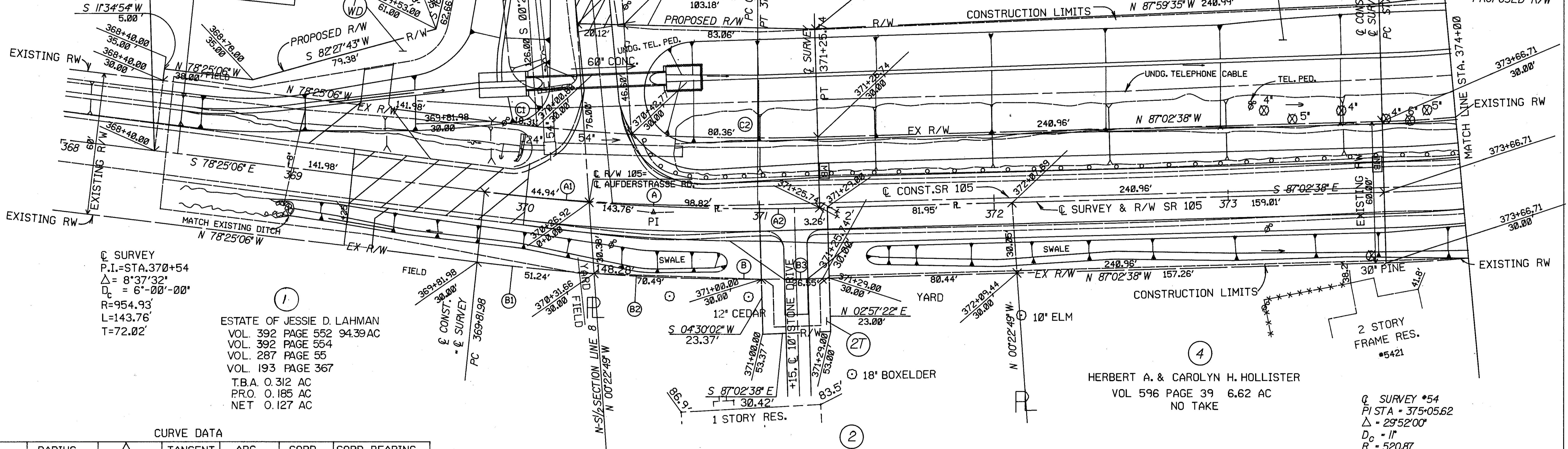

1
C SURVEY
P.I.=STA.370+54
Δ = 8°37'32"
D_c = 6'-00"-00"
R=954.93
L=143.76'
T=72.02'

1
ESTATE OF JESSIE D. LAHMAN
VOL. 392 PAGE 552 94.39 AC
VOL. 392 PAGE 554
VOL. 287 PAGE 55
VOL. 193 PAGE 367
T.B.A. 0.312 AC
P.R.O. 0.185 AC
NET 0.127 AC

4
HERBERT A. & CAROLYN H. HOLLISTER
VOL 596 PAGE 39 6.62 AC
NO TAKE

4
C SURVEY #54
P.I STA - 375+05.62
Δ = 29°52'00"
D_c = 1"
R = 520.87
L = 271.52
T = 138.92

2
MICHAEL H. BLACK & EMILY J. BECKMAN
VOL 593 PAGE 55 4 AC
NET 0.016 AC

CURVE DATA

	RADIUS	Δ	TANGENT	ARC	CORD	CORD BEARING
A	954.93	8°37'32"	72.02	143.76	143.62	S 82°43'52" E
A1	954.93	2°41'47"	22.47	44.94	44.94	S 79°46'00" E
A2	954.93	5°55'45"	49.46	98.82	98.78	S 84°04'46" E
B	984.93	8°37'32"	74.25	148.28	148.14	S 82°43'52" E
B1	984.93	2°58'50"	25.62	51.24	51.23	S 79°54'31" E
B2	984.93	4°06'02"	35.26	70.49	70.47	S 83°26'57" E
B3	984.93	1°32'40"	13.28	26.55	26.55	S 86°16'18" E
C	924.93	8°37'32"	69.75	139.24	139.11	S 82°43'52" E
C1	924.93	1°08'03"	9.16	18.31	18.31	S 78°59'08" E
C2	924.93	4°58'41"	40.21	80.36	80.33	S 84°33'18" E

SEC 8
WEBSTER TOWNSHIP

PLAN COMPLETION DATE _____

REV.	DATE	DESCRIPTION
2	2-12-91	PAR 1 ADD VOL + PAGE
1	10-12-90	CHANGED AREA PAR. 3

STA.368+54 TO STA. 374+00

WOOD COUNTY
WEBSTER TOWNSHIP
SEC 8
T-5-N R-12-E

PAUL HERMAN HENRY & ANNA SMEARSOLL
VOL 519 PAGE 532 43.946 AC.
253 242
T.B.A. 1.757 AC
P.R.O. 0.681 AC
NET 1.076 AC

FHWA REGION	STATE	PROJECT
5	OHIO	

WOOD COUNTY
R/W ONLY-W00-105-7.07
JOB NO. 628370
P.I.D. 5960

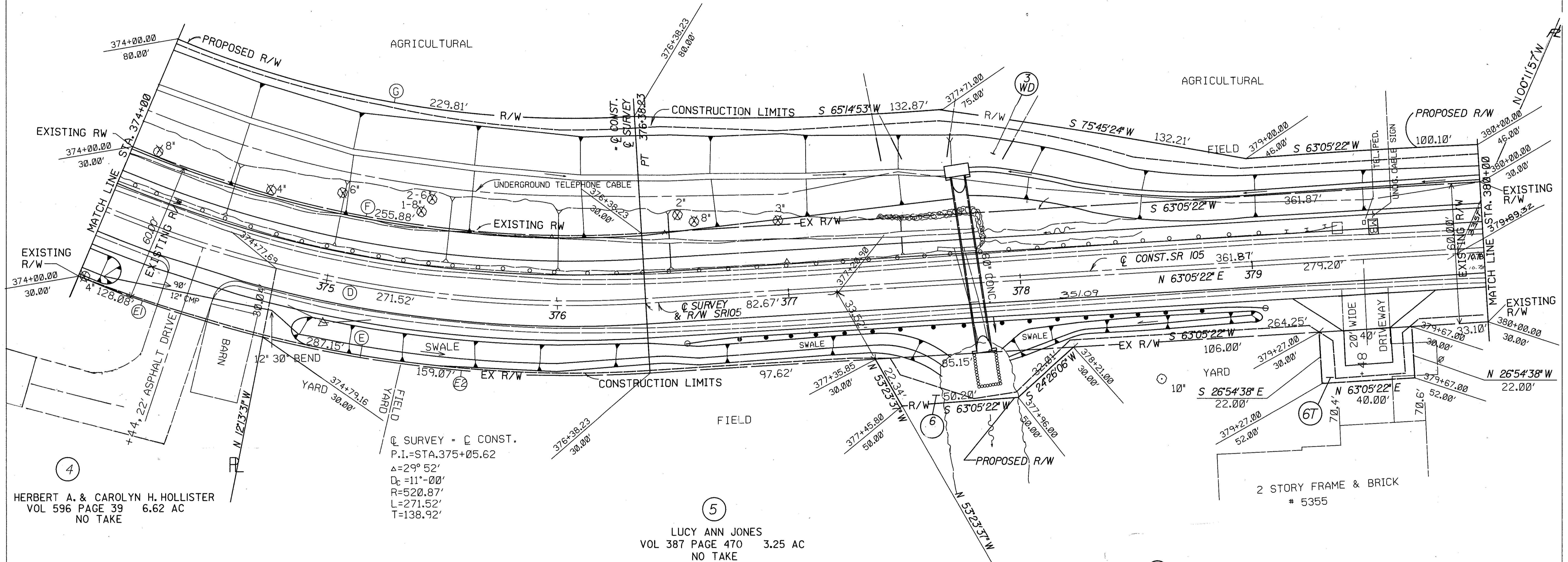
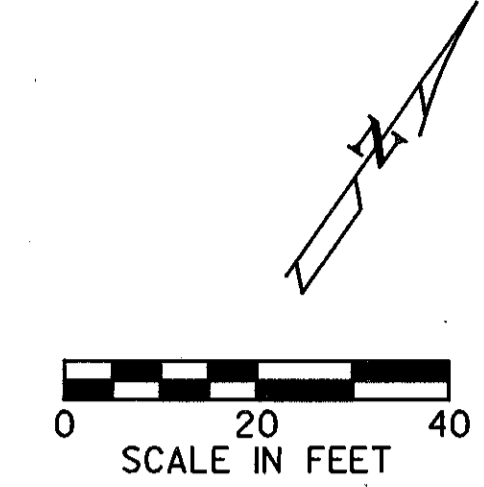
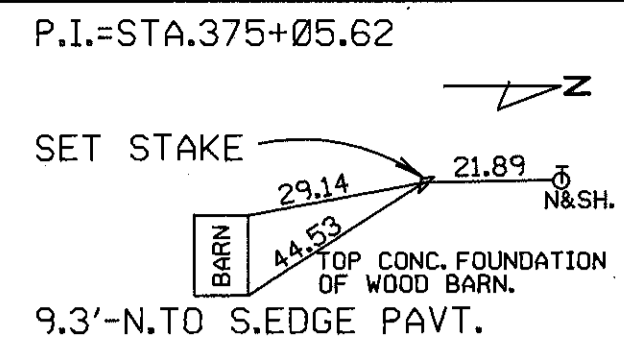

HERBERT A. & CAROLYN H. HOLLISTER
VOL 596 PAGE 39 6.62 AC
NO TAKE

Q SURVEY - Q CONST.
P.I.=STA.375+05.62
Δ=29°52'
Dc=11'-00'
R=520.87'
L=271.52'
T=138.92'

LUCY ANN JONES
VOL 387 PAGE 470 3.25 AC
NO TAKE

JOHN F. & SONIA D. SCHULTE
VOL 589 PAGE 459 3.00 AC
T.B.A. 0.575 AC
P.R.O. 0.453 AC
NET 0.122 AC

CURVE DATA

	RADIUS	Δ	TANGENT	ARC	CORD	CORD BEARING
D	520.87	29°52'00"	138.92	271.52	268.45	N 78°01'22" E
E	550.87	29°52'00"	146.92	287.15	283.91	N 78°01'22" E
E1	550.87	13°19'18"	64.33	128.08	127.79	N 86°17'43" W
E2	550.87	16°32'42"	80.09	159.07	158.52	N 71°21'43" W
F	490.87	29°52'00"	130.92	255.88	252.99	N 78°01'22" E
G	440.87	29°52'00"	117.58	229.81	227.22	N 78°01'22" E

SEC 8
WEBSTER TOWNSHIP

REV.	DATE	DESCRIPTION
4	3-13-91	PAR 3WD ADDED DISTANCE 351.09
3	12-10-90	CHANGED THE 6WD TO A 6
2	10-12-90	CHANGED AREA PAR 3
1	10-11-90	ADDED PROPERTY LINE PAR 3A

STA.374+00 TO STA. 380+00

WOOD COUNTY
WEBSTER TOWNSHIP
SEC 8
T-5-N R-12-E

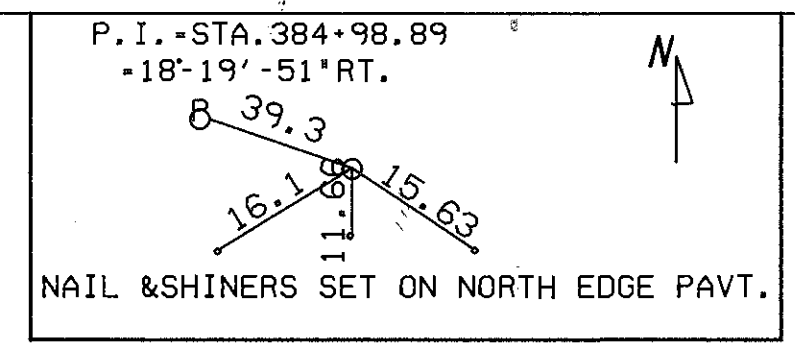

FHWA REGION	STATE	PROJECT
5	OHIO	

WOOD COUNTY
R/W ONLY-WOO-105-7.07
JOB NO. 628370
P.I.D. 5960

48
51
6
9

7
WILLARD LEWIS MARTEN and/or AILEEN RUTH MARTEN, TRUSTEE of the WILLARD LEWIS MARTEN and AILEEN RUTH MARTEN FAMILY TRUST
Vol. 298 Page 493 74 AC
Vol. 647 Page 737
Vol. 652 Page 548
T.B.A. 2.568 AC
P.R.O. 1.652 AC
NET 0.916 AC

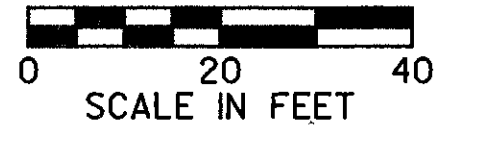

3A
RANDALL K. & JACKLYN K. WAIRSE
VOL. 647 PAGE 834 3.054 AC
T.B.A. 0.425 AC
P.R.O. 0.278 AC
NET 0.147 AC

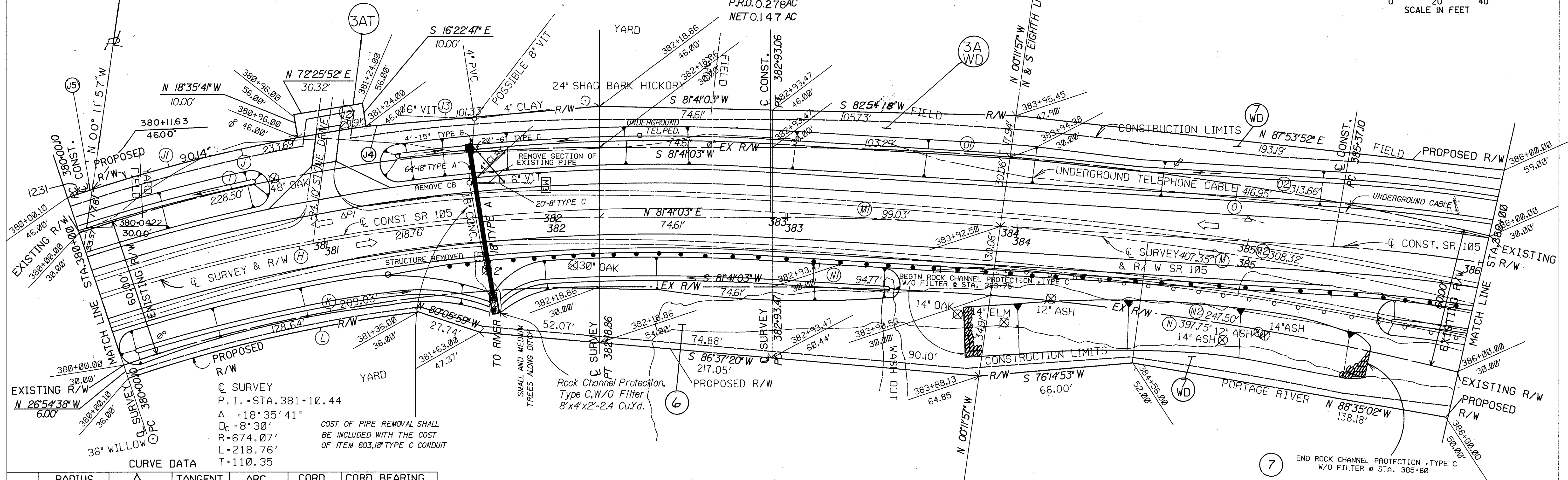
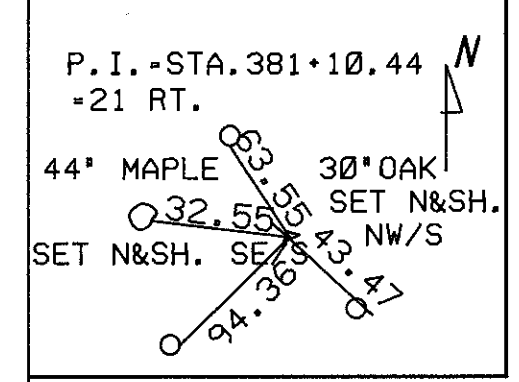

CURVE DATA

	RADIUS	Δ	TANGENT	ARC	CORD	CORD BEARING
H	674.07	18°35'41"	110.35	218.76	217.80	N 72°23'13" E
I	704.07	18°35'41"	115.26	228.50	227.50	N 72°23'13" E
J	720.07	18°35'41"	117.88	233.69	232.67	N 72°23'13" E
J1	720.07	7°10'19"	45.13	90.14	90.08	N 67°39'34" E
J2	720.07	2°22'48"	14.96	29.91	29.91	N 72°25'52" E
J3	720.07	8°03'47"	50.75	101.33	101.25	N 77°39'10" E
K	644.07	18°35'41"	105.44	209.03	208.11	N 72°23'13" E
L	638.07	11°33'05"	64.54	128.64	128.42	N 68°51'55" E
M	1273.24	18°19'51"	205.43	407.35	405.62	S 89°09'02" E
M1	1273.24	4°27'23"	49.54	99.03	99.00	N 83°52'03" E
M2	1273.24	13°52'28"	154.92	308.32	307.57	S 86°55'20" E
N	1243.24	18°19'51"	200.59	397.75	396.06	S 89°09'02" E
N1	1243.24	4°22'04"	47.41	94.77	94.75	N 83°52'05" E
N2	1243.24	11°24'22"	124.16	247.50	247.09	S 88°14'42" E
N3	1243.24	2°33'25"	27.75	55.48	55.48	S 81°15'48" E
O	1303.24	18°19'51"	210.27	416.95	415.17	S 89°09'02" E
O1	1303.24	4°32'27"	51.67	103.29	103.26	N 83°57'17" E
O2	1303.24	13°47'24"	157.59	313.66	312.90	S 86°52'47" E
J4	720.07	17°36'54"	111.57	221.38	220.51	N 72°52'35" E
J5	720.07	0°58'47"	6.16	12.31	12.31	N 63°34'45" E

6
JOHN F. AND SONIA D. SCHULTE
VOL. 589 PAGE 459 3.00 AC
T.B.A. 0.575 AC
P.R.O. 0.453 AC
NET 0.122 AC

7
WILLARD LEWIS MARTEN and/or AILEEN RUTH MARTEN, TRUSTEE of the WILLARD LEWIS MARTEN and AILEEN RUTH MARTEN FAMILY TRUST
Vol. 298 Page 493 74 AC
Vol. 647 Page 737
Vol. 652 Page 548
T.B.A. 2.568 AC
P.R.O. 1.652 AC
NET 0.916 AC

PLAN COMPLETION DATE _____

REV.	DATE	DESCRIPTION
5	2-12-91	Changed Names On Par 7
4	12-10-90	CHANGED PAR 6 WD TO 6
3	10-24-90	CHANGED CURVE DATA J-1
2	10-15-90	CHANGED NAME PAR 7
1	10-12-90	ADDED PAR 3A

STA. 380+00 TO STA. 386+00

SEC 8
WEBSTER TOWNSHIP

WOOD COUNTY
WEBSTER TOWNSHIP
SEC 8
T-5-N R-12-E

P.I. - STA. 388+34.367
-21°56' -15" RT. N
N&SH SET ON N. EDGE PAVT.

FHWA REGION	STATE	PROJECT
5	OHIO	

WOOD COUNTY
R/W ONLY-W00-105-7.07
JOB NO. 628370
P.I.D. 5960

WILLARD LEWIS MARTEN and/or AILEEN RUTH MARTEN TRUSTEE of the WILLARD LEWIS MARTEN and AILEEN RUTH MARTEN FAMILY TRUST

Vol. 298 Page 493 74 AC
Vol. 647 Page 737
Vol. 652 Page 548

T.B.A. 2.568 AC
P.R.O. 1.652 AC
NET 0.916 AC

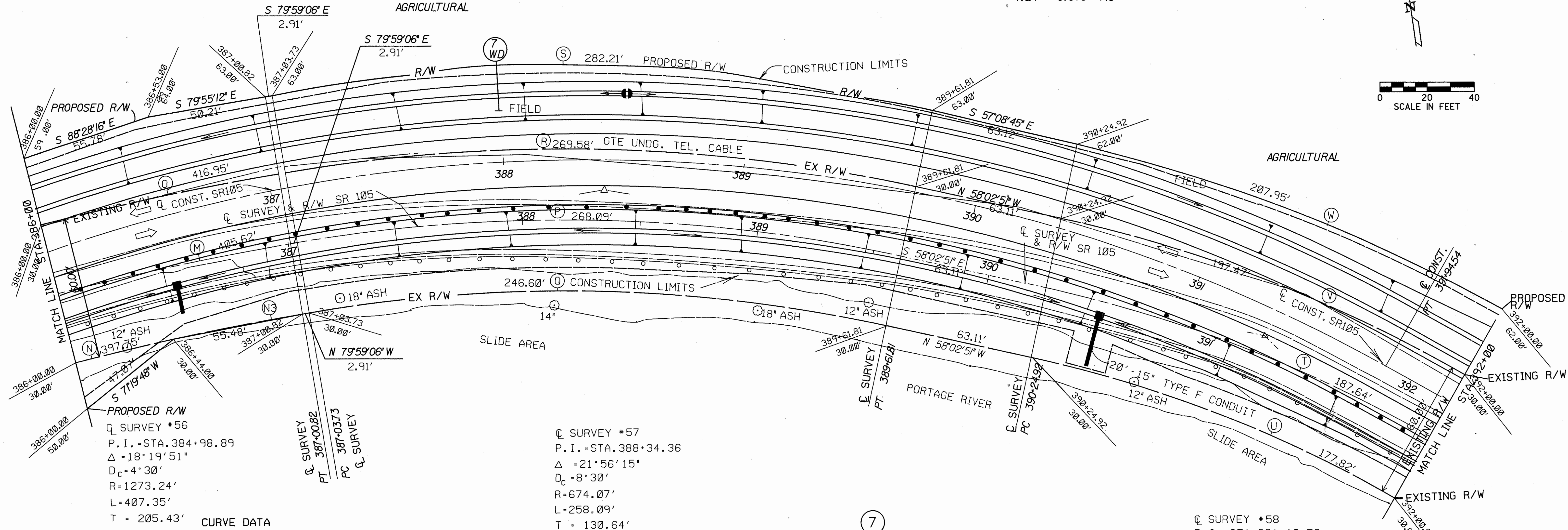
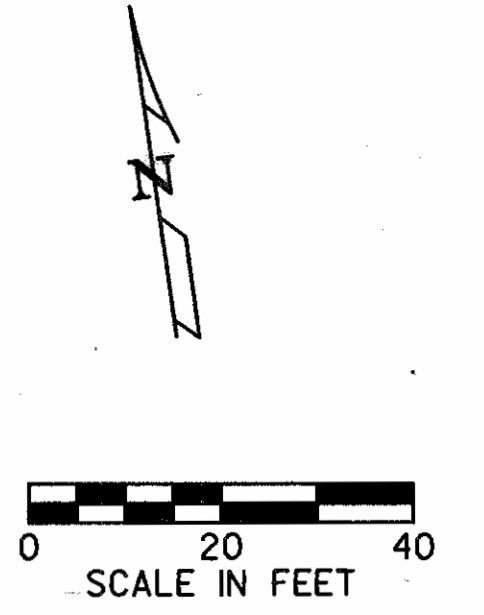

PROPOSED R/W
Q SURVEY *56
P.I. - STA. 384+98.89
Δ = 18°19'51"
D_c = 4°30'
R = 1273.24'
L = 407.35'
T = 205.43'

Q SURVEY *57
P.I. - STA. 388+34.36
Δ = 21°56'15"
D_c = 8°30'
R = 674.07'
L = 258.09'
T = 130.64'

Q SURVEY *58
P.I. - STA. 391+19.59
Δ = 18°45'51"
D_c = 10°
R = 572.96'
L = 187.64'
T = 94.67'

WILLARD LEWIS MARTEN and/or AILEEN RUTH MARTEN TRUSTEE, of the WILLARD LEWIS MARTEN and AILEEN RUTH MARTEN FAMILY TRUST.
Vol. 298 Page 493 74 AC
Vol. 647 Page 737
Vol. 652 Page 548
T.B.A. 2.568 AC
P.R.O. 1.652 AC
NET 0.916 AC

	RADIUS	Δ	TANGENT	ARC	CORD	CORD BEARING
M	1273.24	18°19'51"	205.43	407.35	405.62	S 89°09'02" E
M1	1273.24	4°27'23"	49.54	99.03	99.00	N 83°52'03" E
M2	1273.24	13°52'28"	154.92	308.32	307.57	S 86°55'20" E
N	1243.24	18°19'51"	200.59	397.75	396.06	S 89°09'02" E
N1	1243.24	4°22'04"	47.41	94.77	94.75	N 83°52'05" E
N2	1243.24	11°24'22"	124.16	247.50	247.09	S 88°14'42" E
N3	1243.24	2°33'25"	27.75	55.48	55.48	S 81°15'48" E
O	1303.24	18°19'51"	210.27	416.95	415.17	S 89°09'02" E
O1	1303.24	4°32'27"	51.67	103.29	103.26	N 83°57'17" E
O2	1303.24	13°47'24"	157.59	313.66	312.90	S 86°52'47" E
P	674.07	21°56'15"	130.64	258.09	256.52	S 69°00'59" E
Q	644.07	21°56'15"	124.83	246.60	245.10	S 69°00'59" E
R	704.07	21°56'15"	136.46	269.58	267.93	S 69°00'59" E
S	737.07	21°56'15"	142.85	282.21	280.49	S 69°00'59" E
T	572.96	18°45'51"	94.67	187.64	186.81	S 48°39'56" E
U	542.96	18°45'51"	89.71	177.82	177.02	S 48°39'56" E
V	602.96	18°45'51"	99.63	197.47	196.59	S 48°39'56" E
W	634.96	18°45'51"	104.91	207.95	207.02	S 48°39'56" E

SEC 8
WEBSTER TOWNSHIP

REV.	DATE	DESCRIPTION
2	2-12-91	Changed Name To Par 7
1	10-11-90	PAR 7 NAME CHANGE

STA. 386+00 TO STA. 392+00

WOOD COUNTY
WEBSTER TOWNSHIP
SEC 8
T-5-N R-12-E

P. I. - STA. 391+19.59

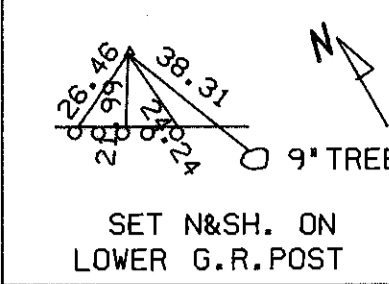

P. I. - STA. 394+40.61

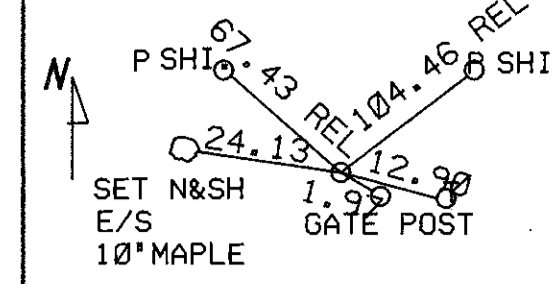

FHWA REGION	STATE	PROJECT
5	OHIO	

WOOD COUNTY
R/W ONLY-W00-105-7.07
JOB NO. 628370
P.I.D. 5960

50
51

8
9

WILLARD LEWIS MARTEN and/or AILEEN RUTH MARTEN, TRUSTEE of the WILLARD LEWIS MARTEN and AILEEN RUTH MARTEN FAMILY TRUST

VOL. 298 PAGE 493 74 AC
VOL. 647 PAGE 737
VOL. 652 PAGE 548
T.B.A. 2.568 AC
P.R.O. 1.652 AC
NET 0.916 AC

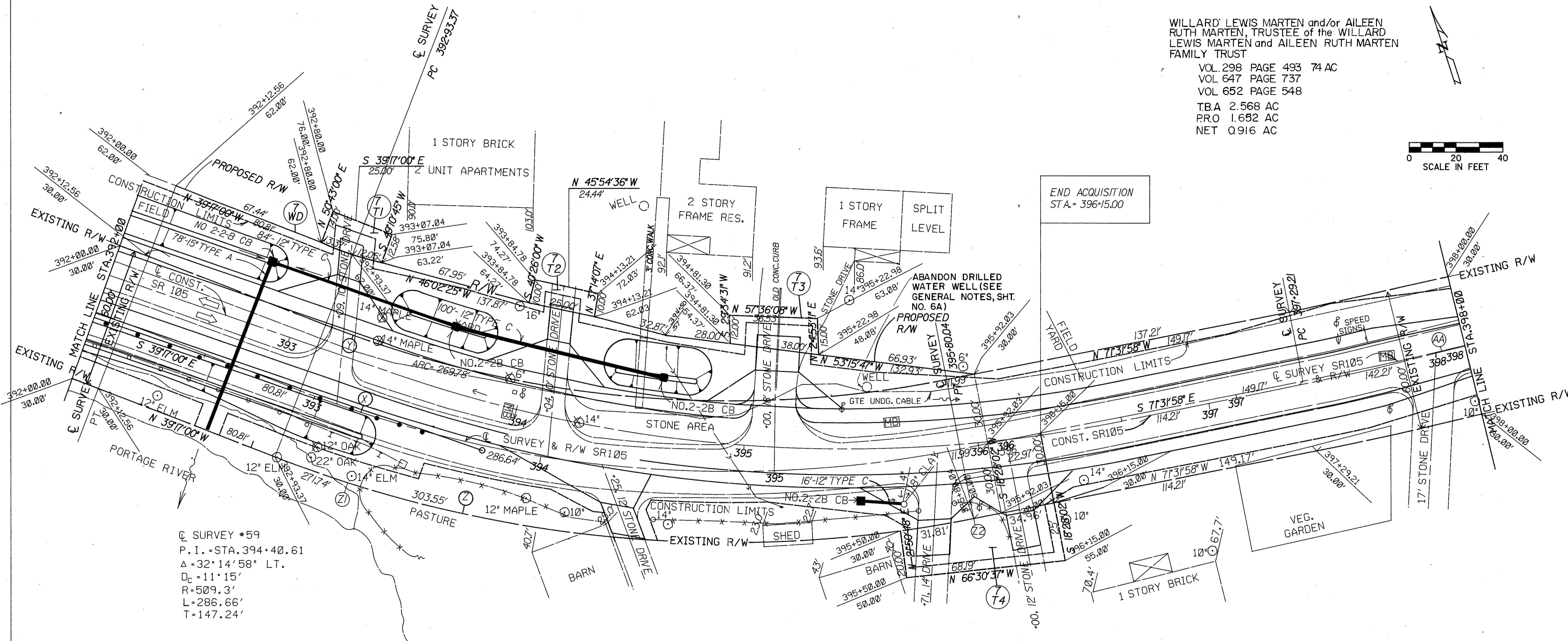

Q SURVEY *59
P. I. - STA. 394+40.61
Δ = 32° 14' 58" LT.
D_c = 11' 15"
R = 509.3'
L = 286.66'
T = 147.24'

CURVE DATA

	RADIUS	Δ	TANGENT	ARC	CORD	CORD BEARING
X	509.30	32° 14' 58"	147.24	286.64	282.90	S 55° 24' 29" E
Y	479.30	32° 14' 58"	138.57	269.78	266.23	S 55° 24' 29" E
Z	539.30	32° 14' 58"	155.91	303.55	299.55	S 55° 24' 29" E
Z1	539.30	28° 52' 12"	138.82	271.74	268.88	S 53° 43' 06" E
Z2	539.30	3° 22' 46"	15.91	31.81	31.80	S 69° 50' 35" E

WILLARD LEWIS MARTEN and/or AILEEN RUTH MARTEN, TRUSTEE of the WILLARD LEWIS MARTEN and AILEEN RUTH MARTEN FAMILY TRUST

VOL. 298 PAGE 493 74 AC
VOL. 647 PAGE 737
VOL. 652 PAGE 548
T.B.A. 2.568 AC
P.R.O. 1.652 AC
NET. 0.916 AC

SEC 8

WEBSTER TOWNSHIP

PLAN COMPLETION DATE _____

REV.	DATE	DESCRIPTION
3	3-11-92	Add Parc. No. 7-5A
2	2-12-91	Changed Name of Parc 7
1	10-11-90	PAR. 7 NAME CHANGE

STA. 392+00 TO STA. 398+00

P.I. - STA. 399+37.97
 SET N&SH E/S
 SET N&SH SW/S
 SET N&SH E/S

WOOD COUNTY
 WEBSTER TOWNSHIP
 SEC 8
 T-5-N R-12-E

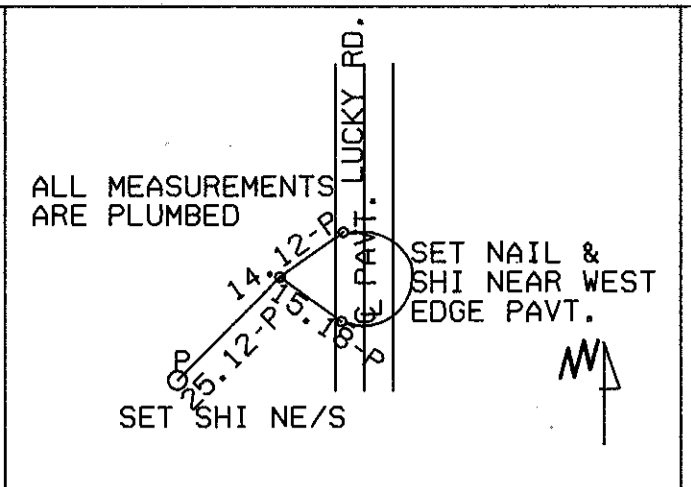

WOOD COUNTY
 FREEDOM TOWNSHIP
 SEC 9
 T-5-N R-12-E

FHWA REGION	STATE	PROJECT
5	OHIO	

WOOD COUNTY
 R/W ONLY-W00-105-7.07
 JOB NO. 628370
 P.I.D. 5960

51/51

9/9

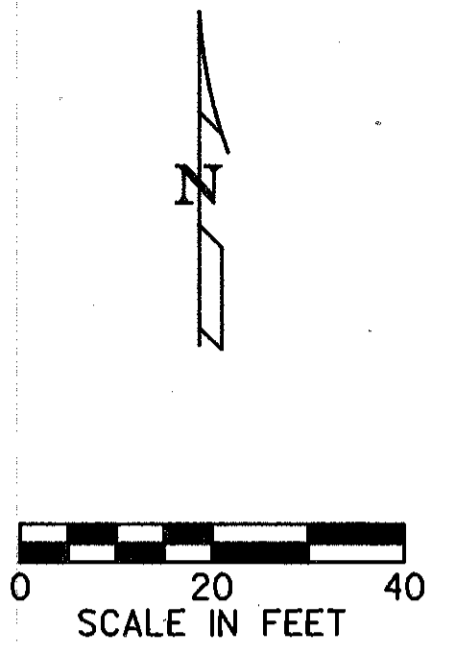

⑦
 WILLARD LEWIS MARTEN and/or AILEEN RUTH MARTEN, TRUSTEE of the WILLARD LEWIS MARTEN and AILEEN RUTH MARTEN FAMILY TRUST
 VOL 298 PAGE 493 74 AC
 VOL 647 PAGE 737
 VOL 652 PAGE 548
 T.B.A. 2.568 AC
 P.R.O. 1.652 AC
 NET 0.916 AC

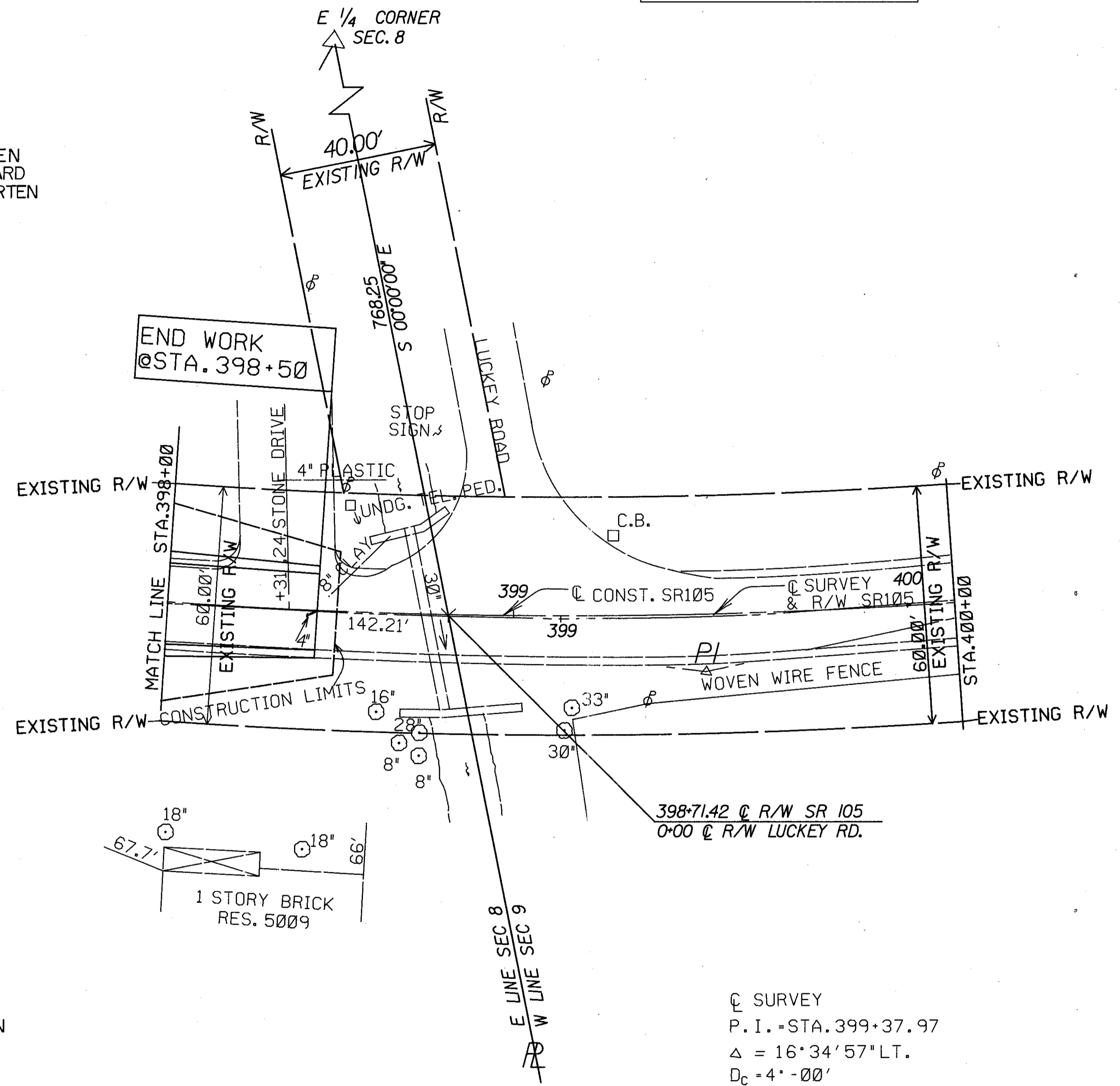

⑦
 WILLARD LEWIS MARTEN and/or AILEEN RUTH MARTEN, TRUSTEE of the WILLARD LEWIS MARTEN and AILEEN RUTH MARTEN FAMILY TRUST
 VOL 298 PAGE 493 74 AC
 VOL 647 PAGE 737
 VOL 652 PAGE 548
 T.B.A. 2.568 AC
 P.R.O. 1.652 AC
 NET 0.916 AC

SEC. 8
 WEBSTER TOWNSHIP

SEC. 9
 FREEDOM TOWNSHIP

☉ SURVEY
 P.I. - STA. 399+37.97
 $\Delta = 16^{\circ}34'57''$ LT.
 $D_c = 4' - 00''$
 $R = 1432.39'$
 $L = 414.56'$
 $T = 208.74'$

CURVE DATA

	RADIUS	Δ	TANGENT	ARC	CORD	CORD BEARING
AA	1432.39	5°41'19"	71.17	142.21	142.16	S 74°22'37" E

PLAN COMPLETION DATE _____

REV.	DATE	DESCRIPTION
2	2-12-91	Changed Names on Part 7
1	10-11-90	PART 7 NAME CHANGE

STA. 398+00 TO STA. 400+00

D-151