

O.D.O.T. DISTRICT 2 SURVEY OFFICE (USE ONLY)

PERSONNEL _____ REFERENCE NO. C SHEET 3 OF 30
 NOTES MOSER DATE 4/6/02 ROUTE SR 105
 H.C. HOMAN WEATHER PT CLOUDY COUNTY WOOD
 R.C. ROUSOS TEMP. 40° TOWNSHIP CENTER
 CANTERBURY SECTION 21
 DWG BY NIESE PID 101007 T 5 N R 11 E

TYPE MONUMENT P.K./WASHER
 ON SURFACE - ~~BELOW~~ ON
 OFFSET \odot PAVEMENT ON LT : RT
 - TO - EDGE PAVEMENT
 STATION: 30+20.52

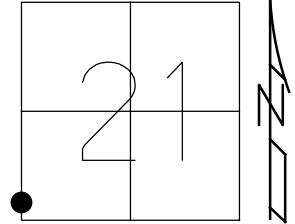

HORZ.DATUM: NAD83(2011) GEOID: 2012A
 GRID: NORTHING: 624114.607 EASTING: 1663783.458

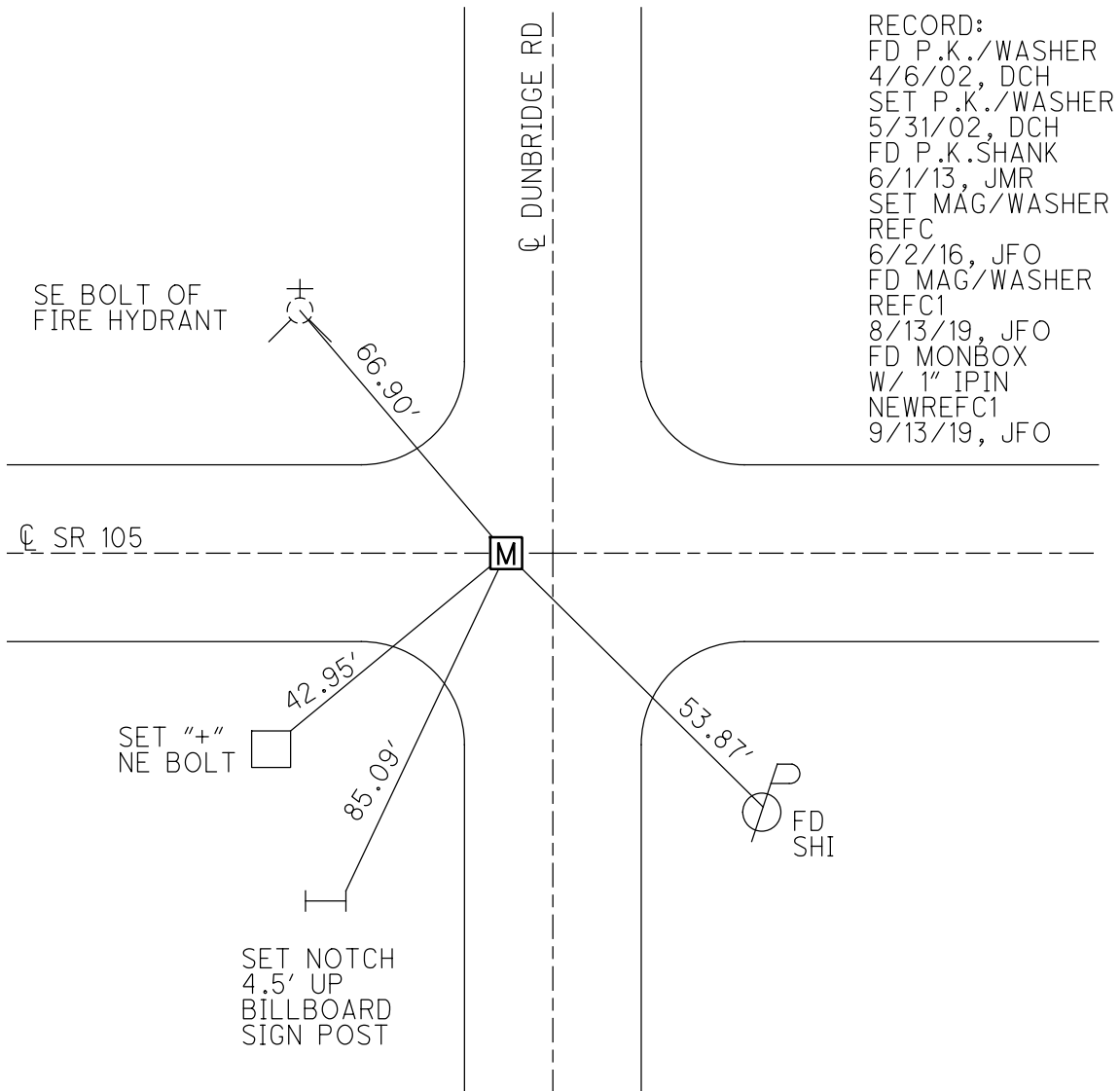

O.D.O.T. DISTRICT 2 SURVEY OFFICE (USE ONLY)

PERSONNEL _____ REFERENCE NO. C SHEET 2 OF 28
 NOTES MOSER DATE 4/6/02 ROUTE SR 105
 H.C. HOMAN WEATHER PT CLOUDY COUNTY WOOD
 R.C. ROUSOS TEMP. 40° TOWNSHIP CENTER
CANTERBURY SECTION 21
T 5 N R 11 E

TYPE MONUMENT P.K./WASHER
 ON SURFACE - ~~BELOW~~ ON _____
 LEFT - ☉ PAV'T - RIGHT ON, 5.5' W OF ☉ S
TO EDGE PAVEMENT
 S.L.M. 23+03

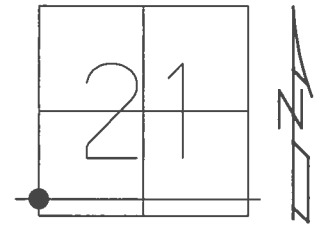

GRID: NORTHING: 624114.658 EASTING: 1663783.522

RECORD:
 80 RDS. N. OF SE.
 COR. SEC. 20
 CENTER TWP.
 FD P.K./WASHER
 4/6/02, DCH
 SET P.K./WASHER
 5/31/02, DCH
 FD P.K. SHANK
 6/1/13, JMR
 SET MAG/WASHER
 REFC
 6/2/16, JFO

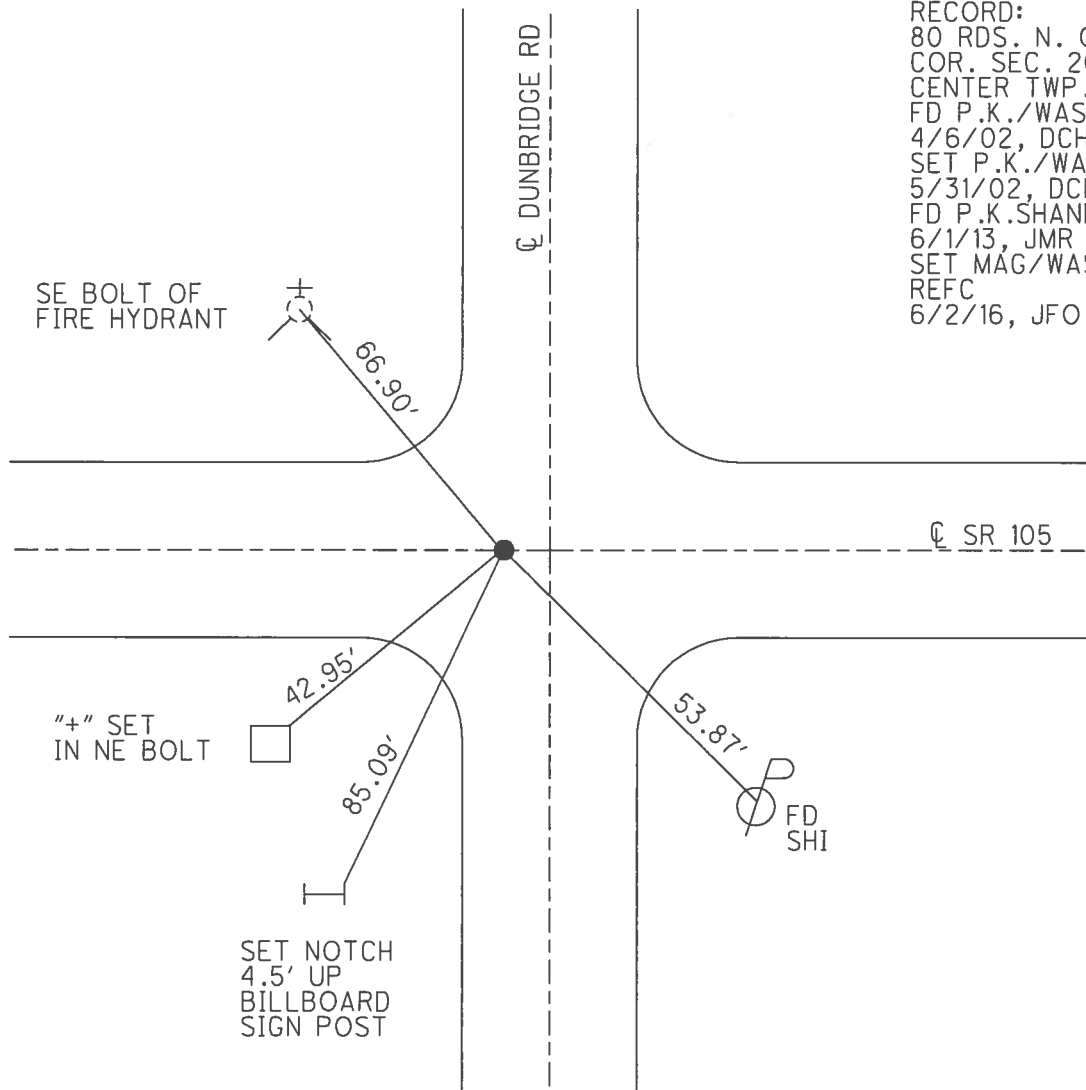

O.D.O.T. DISTRICT 2 SURVEY OFFICE (USE ONLY)

PERSONNEL _____ REFERENCE NO. C SHEET 2 OF 21
 NOTES MOSER DATE 4/6/02 ROUTE SR 105
 H.C. HOMAN WEATHER PT CLOUDY COUNTY WOOD
 R.C. ROUSOS TEMP. 40° TOWNSHIP CENTER
CANTERBURY SECTION 21
T 5 N R 11 E

TYPE MONUMENT P.K./WASHER
 ON SURFACE - ~~BELOW~~ ON
 LEFT - ☉ PAV'T - RIGHT ON, 5.5' W OF ☉ S
- TO - EDGE PAVEMENT
 S.L.M. 23+03

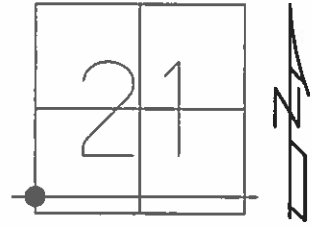

GRID: NORTHING: _____ EASTING: _____

RECORD:
 80 RDS. N. OF SE.
 COR. SEC. 20
 CENTER TWP.
 SET P.K./WASHER
 5/31/02, DCH

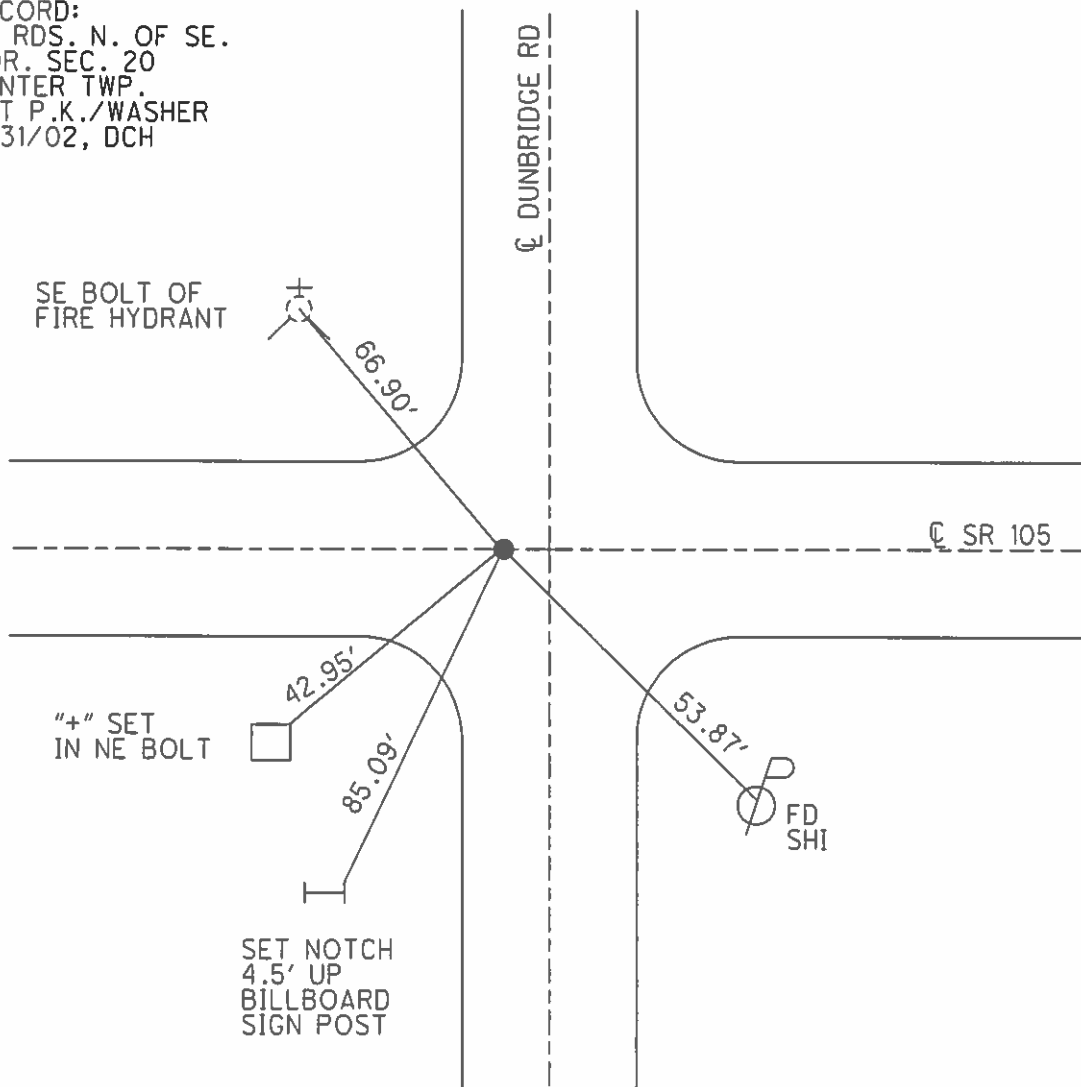

SE BOLT OF
 FIRE HYDRANT

"+" SET
 IN NE BOLT

SET NOTCH
 4.5' UP
 BILLBOARD
 SIGN POST

FD
 SHI

O.D.O.T. DISTRICT 2 SURVEY OFFICE

PERSONNEL

REFERENCE NO. C

SHEET 1 OF 57

NOTES Long

H.C. VANDUSEN

R.C. BARNHISEL

DATE 8-12-91

WEATHER SUNNY

TEMP. 88°

ROUTE 105

COUNTY WOOD

TOWNSHIP Center

SECTION 21

T 5 N R 11 E

TYPE MONUMENT R.R. SPIKE

~~ON SURFACE~~ - BELOW 1.5"

~~LEFT & PAV'T. - RIGHT~~ Yes

~~— TO —~~ EDGE PAVEMENT

S.L.M. 23+03

5.5' w of E Pav't. Dunbridge Rd.

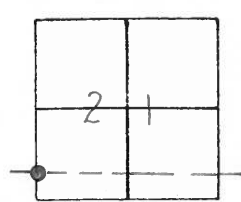

SET PK& WASHER
4-8-92
BVD

RECORD
80 RDS. N. OF SE.
COR. SEC. 20 CENTER TWP.

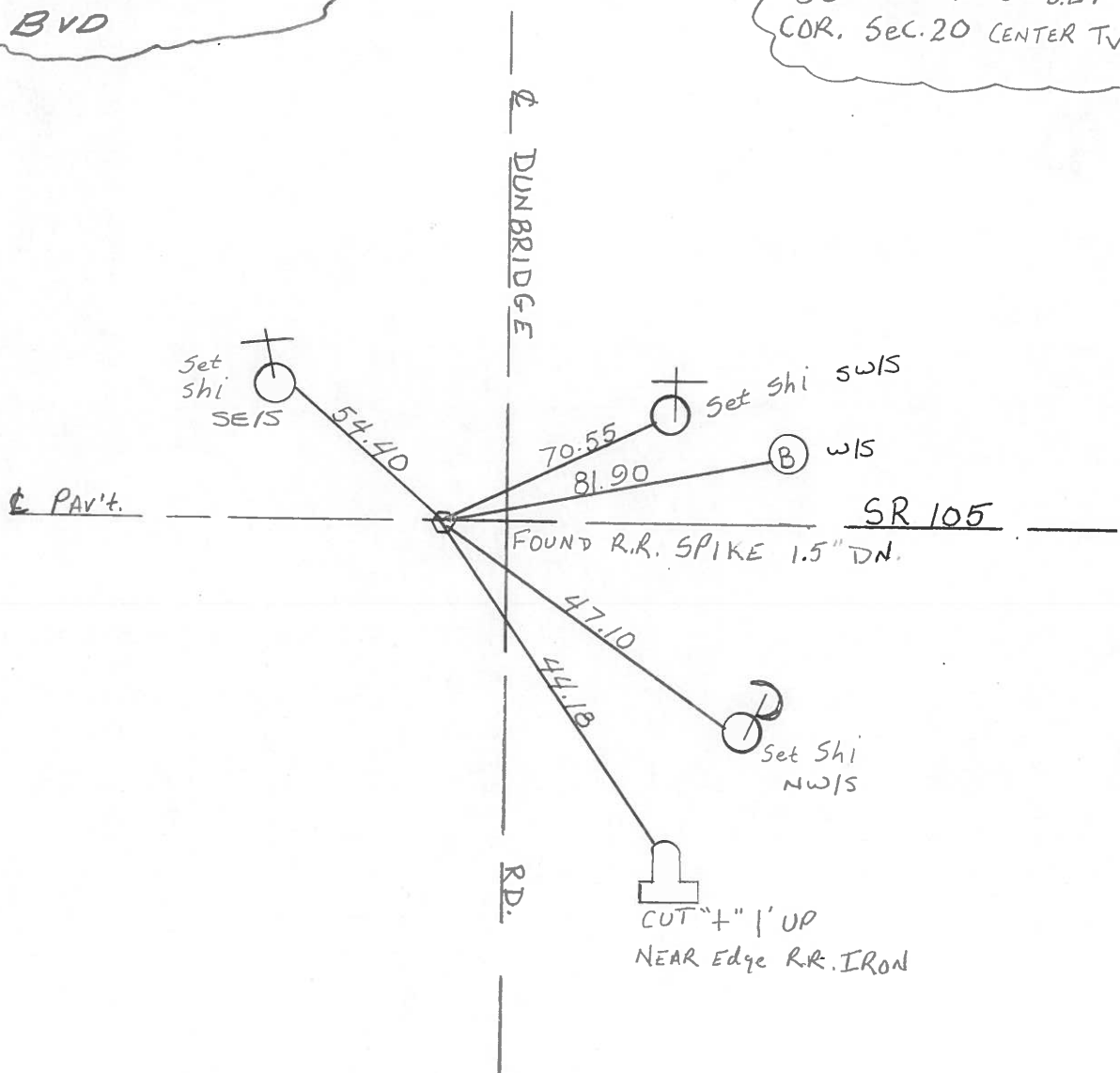

County Wood S.R. 105

Date 8-16-84

Township CENTER

Weather CLEAR

Section 21

Temp. 75°

T5N, R11E

Personnel Hoffman

Loehrke H.C.

Householder R.C.

Barnhisel F

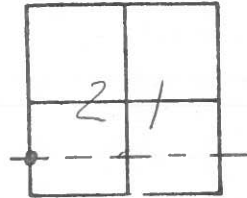

"C"

Fd R.R. Spk / "+" @ surface
 ON & PAVT SR105
 5.5' W. of & PAVT DUNBRIDGE Rd

SLM 23+03

Set P.K. / washer
 9-27-84
 Set 1.

80 Rds. N. of S.E. Cor.
 Sec. 20 CENTER TWP.

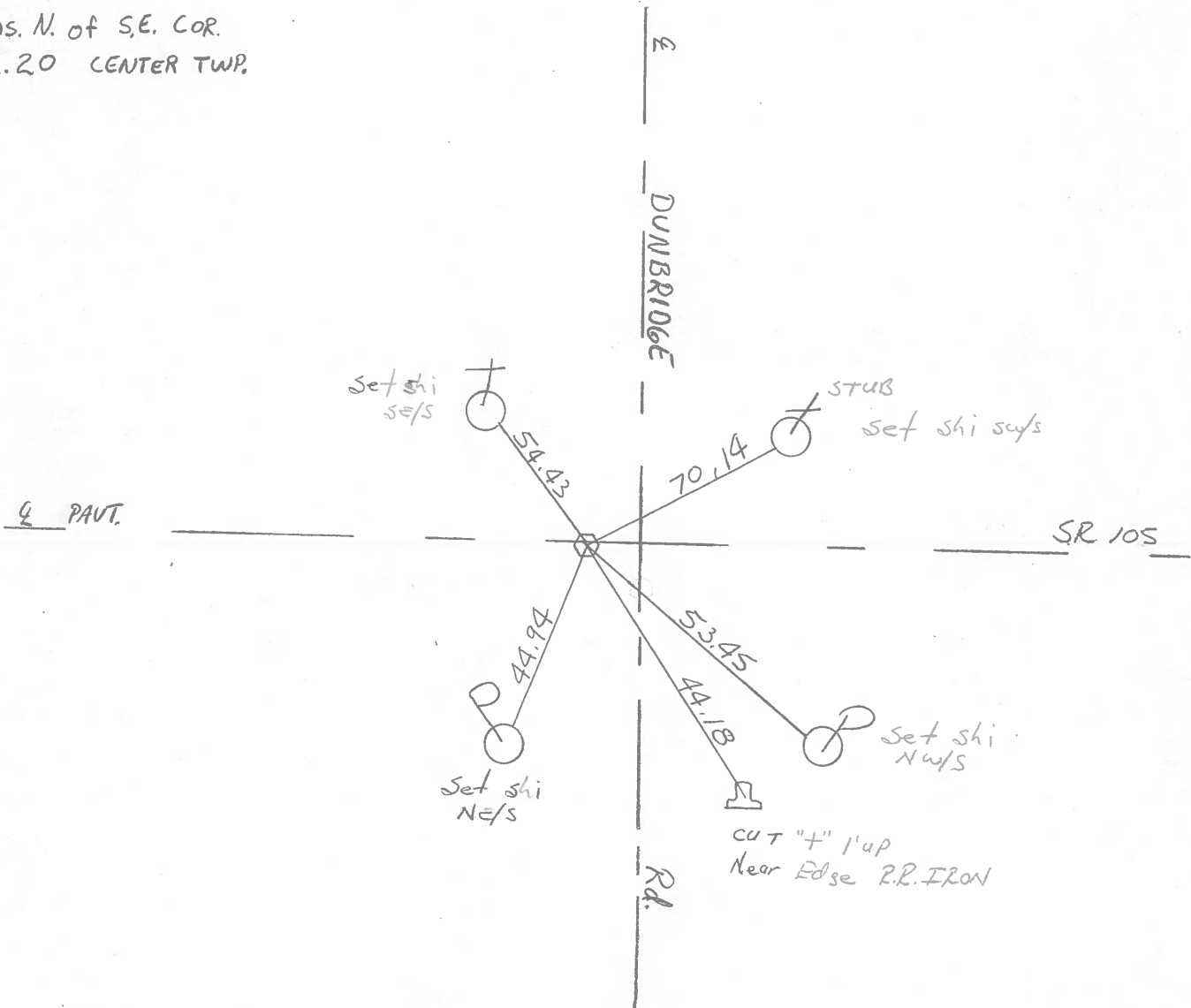

O.D.O.T. DISTRICT 2 SURVEY OFFICE

SHEET OF

County WOOD S.R. 105

Date 6-10-71

Township CENTER

Weather CLEAR

Section 21

Temp. +67°

T N, R E

Personnel BURNSIDE
SMITH
BOWIERS
HOLCOMBE
ROCCHINI

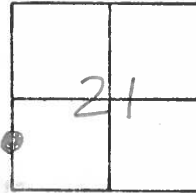

"C"

80 Rds. N. of S.E. COR.
SEC. 20 CENTER TWP.
T-5-N R-11-E

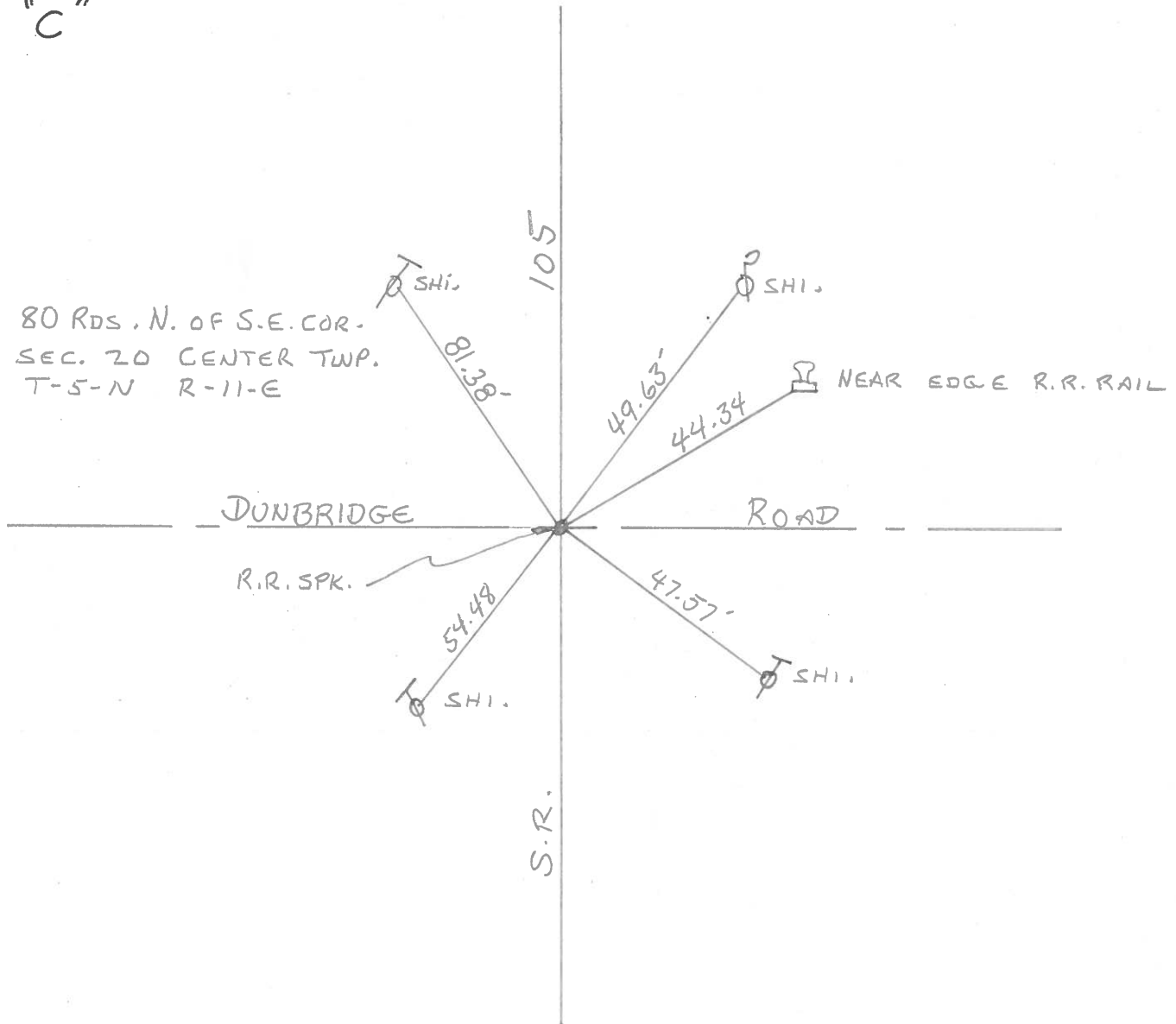

PERSONNEL TITLE PERSONNEL TITLE

COUNTY Wood DATE OK 1-2-58

S. R. U.S. #6 WEATHER 8-24-62 11-1-62

SEC. A-Z G H K TEMP.

DESCRIPTION From B.G. Corp. to Co. line LEFT CENTER LINE RIGHT JOB NO.

1/4 Mi
80 Rds. N. of the S.W. Cor.
Sec. 20, Center twp. T5N-R11E.
Found Ed. P.R. Spk.
Set P.K.

S.W. To Ver. pipe on Gas line 34.75⁴⁸
N.W. to Ver. pipe on gas line 38.9
S.E. " " " " " " 34.5'
S.W. to stub Tel. box pole 37.35
S.E. to sh. in P.P. 35.40
S. to mon. 19.75
S. to gas p. 8.00
S.W. to shiner in P.P. 28.54
N.E. To Shiner in 12" Cottonwood 61.92

#26

Note: See Page 12A for
Campbell hill Ties.

80 Rds. N. of the ^{SE Cor.} 5/4 post
Sec. 20, Center twp. T5N-R11E.
Dunbridge Rd.
Set R.R. spk.

49.63
49.69
54.46
47.58
44.33
81.34
S.E. to shiner in P.P. 49.80 49.63'
N.W. " " " Cable pole 48.50
S.W. " " " " " 47.55 47.45'
Mid. to iron A.P. 44.22 44.12
S.E. to near edge R.R. rail post 44.30
N.E. to Shiner in Cable Pole.

#27

Sta. 52+59.75
80 Rds. N. of the S.E.
Cor. Sec. 20, Center twp.
T5N-R11E P.K.

N.N.W to shiner in T.P. 46.12
S.W. to " " " P.P. 46.68
N.W. " " " " " 73.09

#28

80 Rds. N. of the 5/4 post sec. 21 Center Twp. T5N-R11E. Not found.

#29

Sta. 105+553
80 Rds. N. of S.E. Cor. Sec.
21, Center twp. T5N-R11E
Found Stone set
R.R. Spike in pipe
Carter Rd. P.K. SPK.

32.94-N. to + in E. end Para wall 32.80
37.07-N.W. to x in W. end Para wall 37+2
S.S.W. to sh. in P.P. 35.60
N.E. to " " T.P. 58.55
N. to & const. 9.28
S. To Shiner in P. Pole 32.98
N.E. To shiner in T. Pole 58.46
N.N.E. TO SHINER IN P. POLE 81.42

#30