

O.D.O.T. DISTRICT 2 SURVEY OFFICE (USE ONLY)

PERSONNEL \_\_\_\_\_ REFERENCE NO. D SHEET 4 OF 28  
 NOTES RHOADES DATE 9/9/16 ROUTE SR 105  
 H.C. O'DONNELL WEATHER FAIR COUNTY WOOD  
 R.C. RHOADES TEMP. 76° TOWNSHIP CENTER  
 SECTION 21  
T 5 N R 11 E

TYPE MONUMENT P.K./WASHER

ON SURFACE - ~~BELOW~~ ON \_\_\_\_\_

~~LEFT~~ - ☉ PAV'T - RIGHT 8.6', 11' W OF ☉ N

- TO - EDGE PAVEMENT

S.L.M. 76+02

GRID: NORTHING: 624000.295 EASTING: 1669079.759

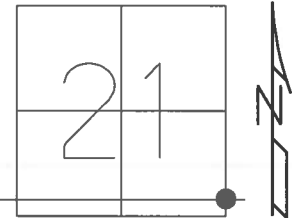

RECORD:  
 80 RDS. N. OF SE.  
 COR. SEC. 21  
 CENTER TWP.  
 FD P.K./WASHER  
 4/6/02, DCH  
 SET P.K./WASHER  
 5/31/02, DCH  
 FD P.K./WASHER  
 6/1/16, JMR  
 REFD  
 6/2/16, JFO  
 FD 6" HOLE  
 9/9/16  
 SET MAG/WASHER  
 NEWREFD  
 10/5/16, JFO

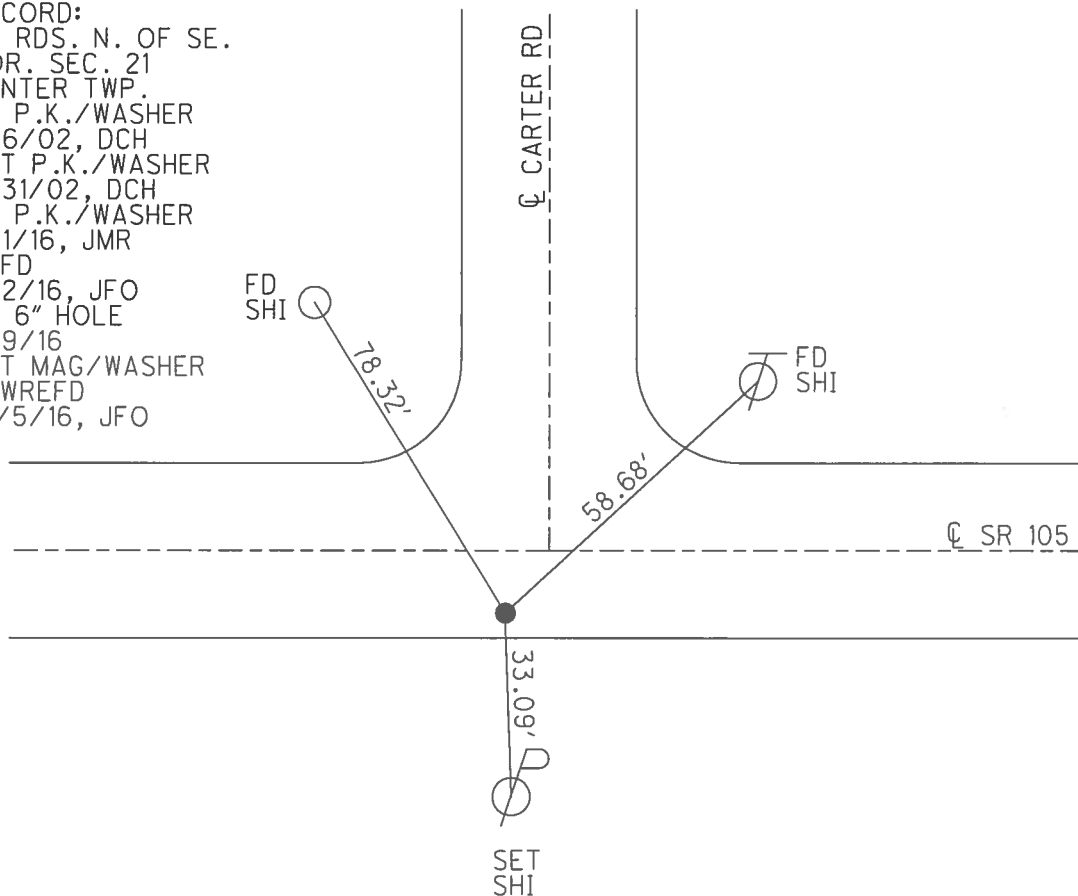

O.D.O.T. DISTRICT 2 SURVEY OFFICE (USE ONLY)

PERSONNEL \_\_\_\_\_ REFERENCE NO. D SHEET 4 OF 21

NOTES MOSER DATE 4/6/02 ROUTE SR 105  
 H.C. HOMAN WEATHER PT CLOUDY COUNTY WOOD  
 R.C. ROUSOS TEMP. 40° TOWNSHIP CENTER  
CANTERBURY SECTION 21  
T 5 N R 11 E

TYPE MONUMENT P.K./WASHER  
 ON SURFACE - ~~BELOW~~ ON  
~~LEFT~~ - CL PAV'T - RIGHT 8.6', 11' W OF CL N  
TO EDGE PAVEMENT  
 S.L.M. 76+02  
 GRID: NORTHING: \_\_\_\_\_ EASTING: \_\_\_\_\_

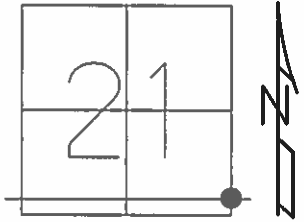

RECORD:  
 80 RDS. N. OF SE.  
 COR. SEC. 21  
 CENTER TWP.  
 SET P.K./WASHER  
 5/31/02, DCH

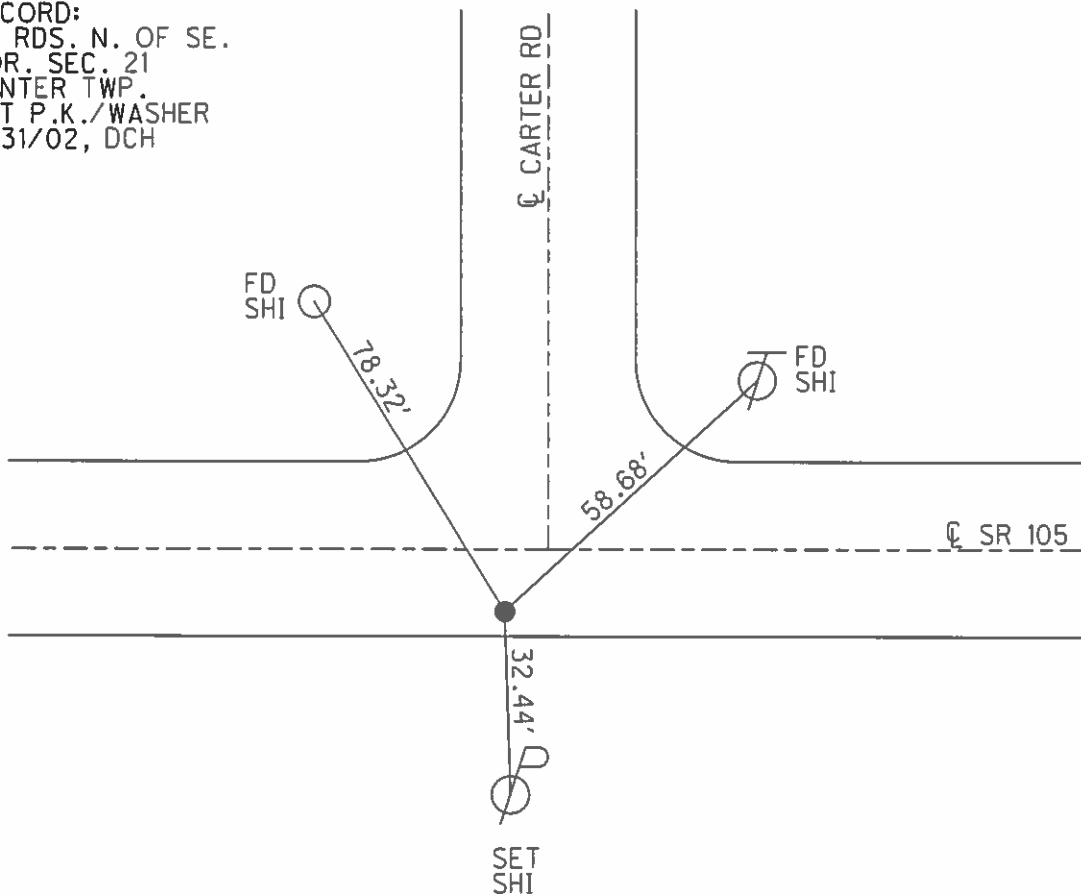

# O.D.O.T. DISTRICT 2 SURVEY OFFICE

PERSONNEL \_\_\_\_\_

REFERENCE NO. D

SHEET 3 OF 57

NOTES LONG

H.C. VANDUSEN

R.C. BARNHISEL

DATE 8-12-91

WEATHER SUNNY

TEMP. 85'

ROUTE 105

COUNTY WOOD

TOWNSHIP CENTER

SECTION 21

T 5 N R 11 E

TYPE MONUMENT PK & WASHER

ON SURFACE - BELOW YES \_\_\_\_\_

~~LEFT~~ - ℄ PAV'T. - RIGHT 8.6'

— TO — EDGE PAVEMENT 11.0 W. OF ℄ Rd N.

S.L.M. 76+02

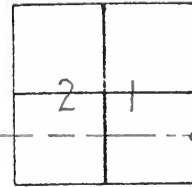

SET PK & WASHER  
 4-8-92  
 BVD

RECORD  
 80 RDS. N. OF S.E.  
 COR. Sec. 21  
 CENTER TWP.

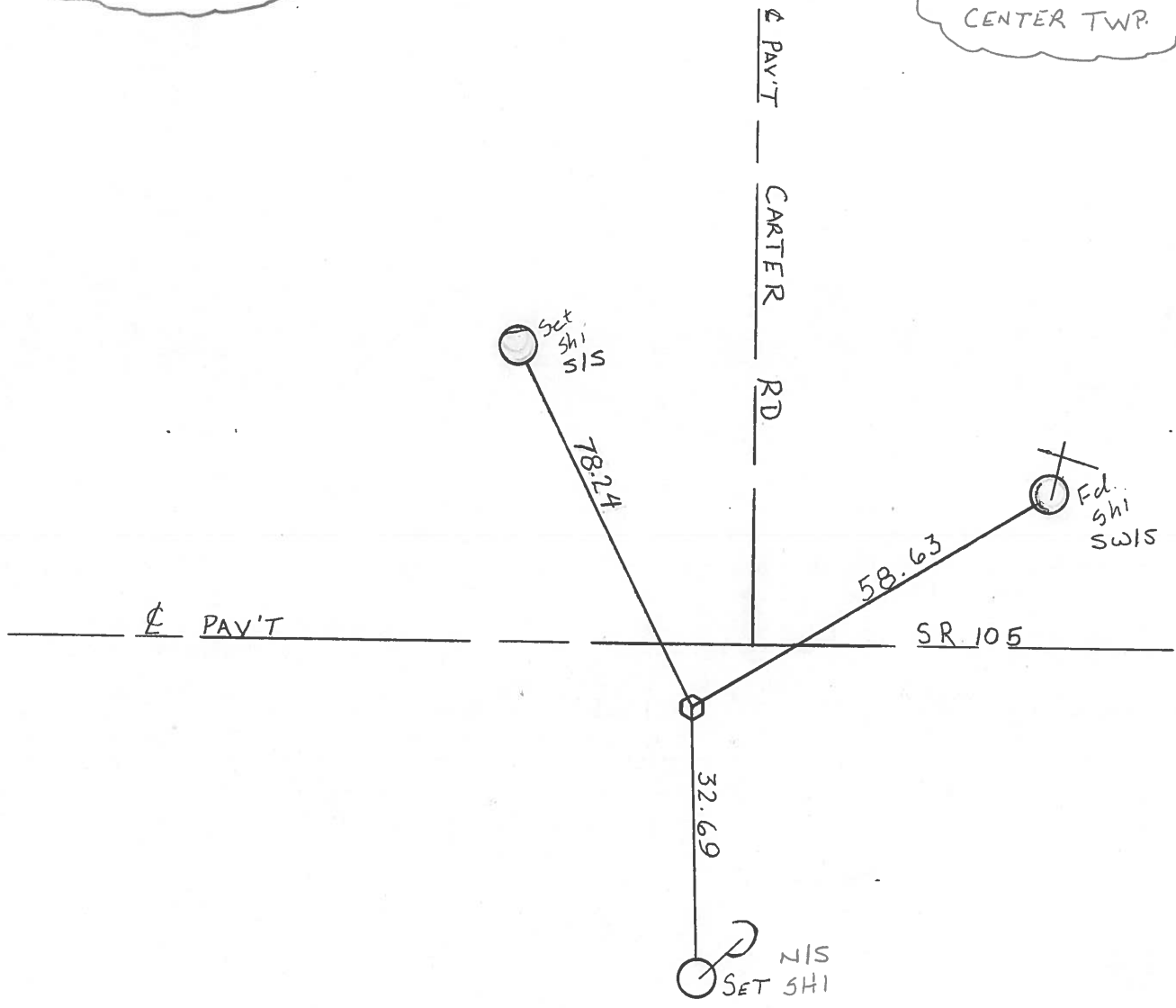

County WOOD S.R. 105

Township CENTER

Section 21

T5N, R11E

Personnel Hoffman

LOHRKE H.C.

Hausenholder R.C.

Barnhisel A

Date 8-16-84

Weather clear

Temp. 75°

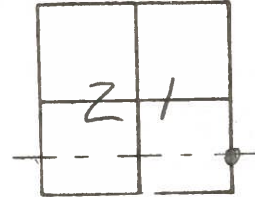

"D" Fd R.R. spk @ surface  
 8.4' RT. of  $\perp$  Pavt SR 105  
 11.0' W. of  $\perp$  Pavt Carter Rd.

SLM 76+02

Set P.K. / washer  
 9-27-84  
 SWM

80 Rds. N. of S.E. cor.  
 Sec. 21 CENTER TWP.

Fd "4" Top W. END  
 CONC. HDWL.

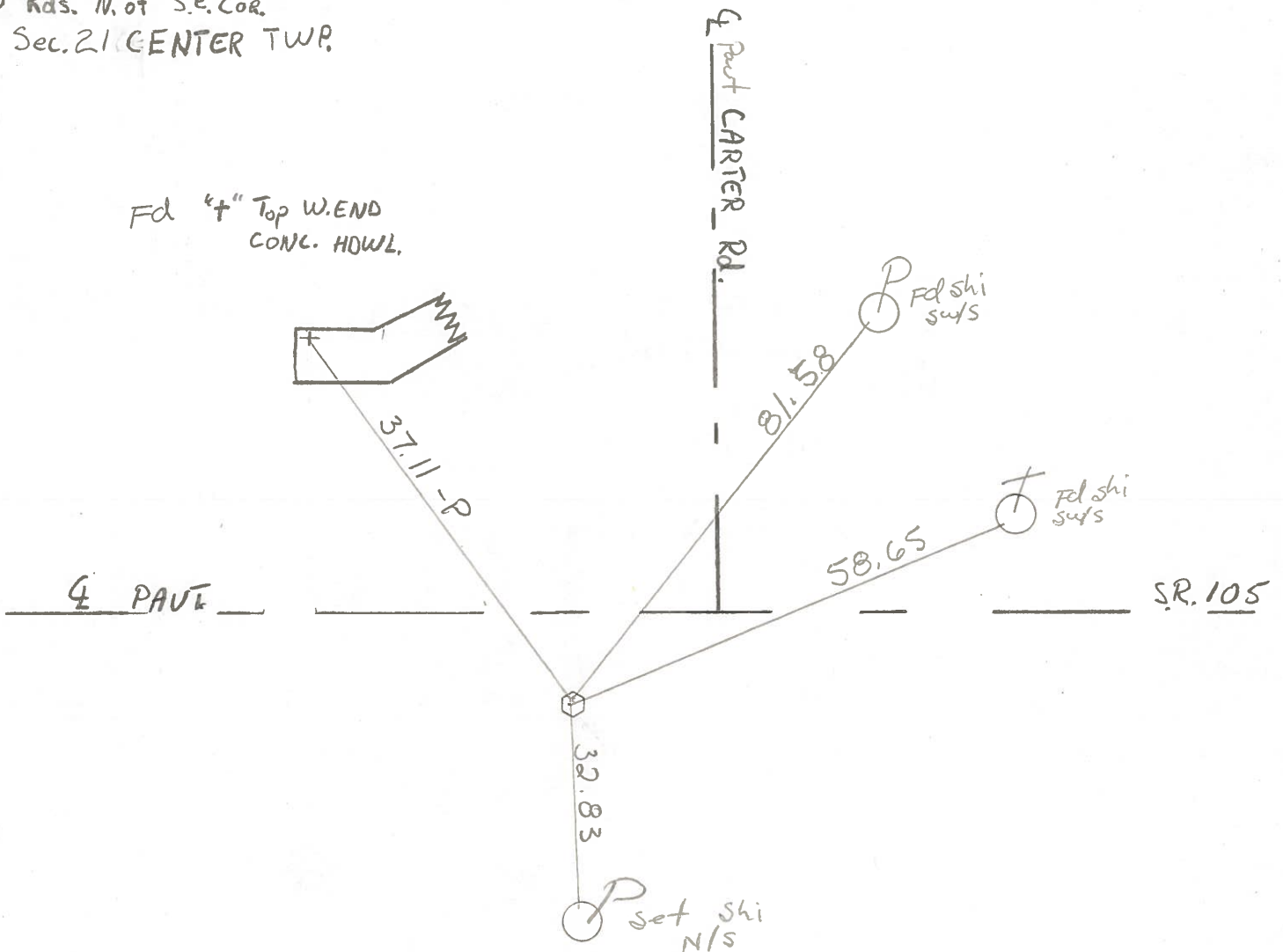

O.D.O.T. DISTRICT 2 SURVEY OFFICE

SHEET \_\_\_\_\_ OF \_\_\_\_\_

County WOOD S.R. 105

Date 6-10-71

Township CENTER

Weather CLEAR

Section 21

Temp. +67°

T N, R E

Personnel BURNSIDE  
SMITH  
BOWERS  
HOLCOMBE  
ROCCHINI

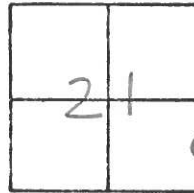

"D"

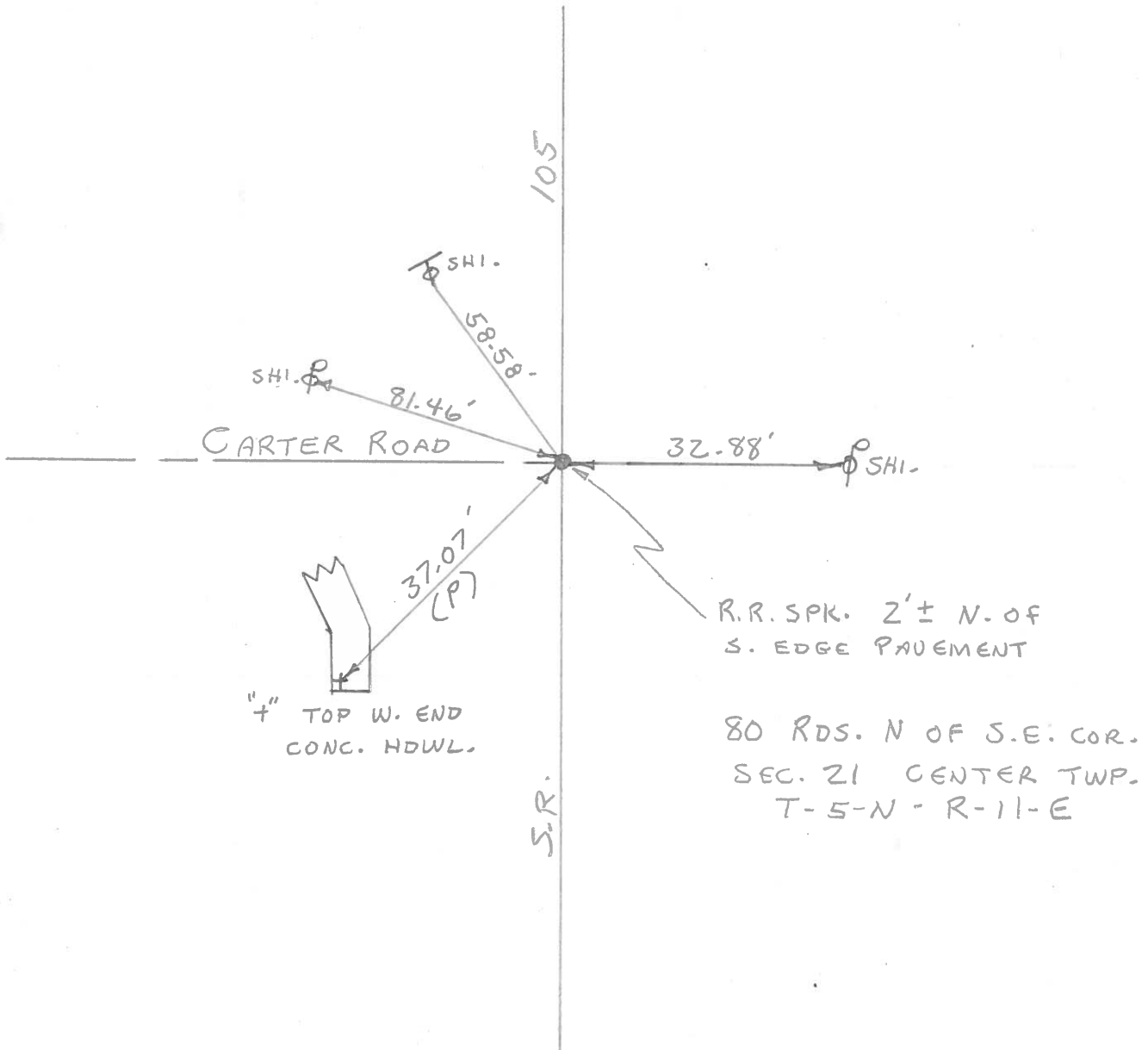



PERSONNEL TITLE PERSONNEL TITLE

COUNTY Wood

DATE OK 1-2-58

S. R. U.S. #6

WEATHER 8-24-62  
11-1-62

SEC. A-Z G H K

TEMP.

DESCRIPTION From B.G. Corp. to Co. line

JOB NO.

LEFT

CENTER LINE

RIGHT

1/4 Mi  
80 Rds. N. of the S.W. Cor.  
Sec. 20, Center twp. T5N-R11E.  
Found Ed. P.R. Spk.  
Set P.K.

OK.

S.W. To Ver. pipe on Gas line	34.75 <sup>48</sup>
N.W. to Ver. pipe on gas line	38.9
S.E. " " " " " "	34.5'
S.W. to stub Tel. box pole	37.35
S.E. to sh. in P.P.	35.40
S. to mon.	19.75'
S. to gas p.	8.00
S.W. to shiner in P.P.	28.54
N.E. To Shiner in 12" Cottonwood	61.92.

#26

Note: See Page 12A for Campbell hill Ties.

SE Cor.  
80 Rds. N. of the 3/4 post  
Sec. 20, Center twp. T5N-R11E.  
Dumbridge Rd.  
Set R.R. spk.

49.63'

49.69

54.46

47.58

44.33

81.34

SE. to shiner in P.P.	49.80	49.63'
N.W. " " " Cable pole	48.50	
S.W. " " " " "	47.55	47.45'
Mid. to iron A.P.	44.22	44.12'
S.E. to near edge R.R. rail post	44.30	
N.E. to Shiner in Cable Pole.		

#27

Sta. 52+59.75  
80 Rds. N. of the S.E. Cor.  
Sec. 20, Center twp. T5N-R11E  
P.K.

OK.

N.N.W to shiner in T.P.	46.12
S.W. to " " " P.P.	46.68
N.W. " " " " "	73.09

#28

80 Rds. N. of the 3/4 post sec. 21 Center Twp. T5N-R11E. Not found.

#29

Sta. 105+55.3  
80 Rds. N. of S.E. Cor. Sec.  
21, Center twp. T5N-R11E  
Found Stone set  
R.R. Spike in pipe  
Carter Rd.

OK.  
2-28-68  
3-21-68

32.93

58.58

32.94-N. to + in E. end Para wall	32.80
37.07-N.W. to x in W. end Para wall	37+2
S.S.W. to sh. in P.P.	35.60
N.E. to " " T.P.	58.55'
N. to & const.	9.28
S. To Shiner in P. Pole	32.98
N.E. To shiner in T. Pole	58.46
N.N.E. TO SHINER IN P. POLE	81.42

#30