

O.D.O.T. DISTRICT 2 SURVEY OFFICE (USE ONLY)

PERSONNEL \_\_\_\_\_ REFERENCE NO. E SHEET 5 OF 28  
 NOTES RHOADES DATE 9/9/16 ROUTE SR 105  
 H.C. O'DONNELL WEATHER FAIR COUNTY WOOD  
 R.C. RHOADES TEMP. 76° TOWNSHIP CENTER  
 SECTION 22  
T 5 N R 11 E

TYPE MONUMENT MAG/WASHER

ON SURFACE - ~~BELOW~~ ON \_\_\_\_\_

~~LEFT~~ - CL PAV'T - RIGHT 13.7', 3.5' E OF CL S

2.5' TO RT EDGE PAVEMENT

S.L.M. 102+77

GRID: NORTHING: 623916.313 EASTING: 1671754.306

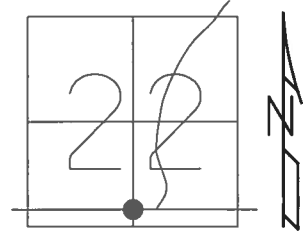

RECORD:  
 80 RDS. N. OF S.  
 POST SEC. 22  
 CENTER TWP.  
 FD P.K./WASHER  
 4/6/02, DCH  
 FD P.K./WASHER  
 4/6/02, DCH  
 SET P.K./WASHER  
 5/31/02, DCH  
 FD P.K.SHANK  
 6/16/16, JMR  
 SET MAG/WASHER  
 REFE  
 6/26/16, JFO  
 UNCOVERED  
 1 1/2" DOWN  
 5/23/17, JFO

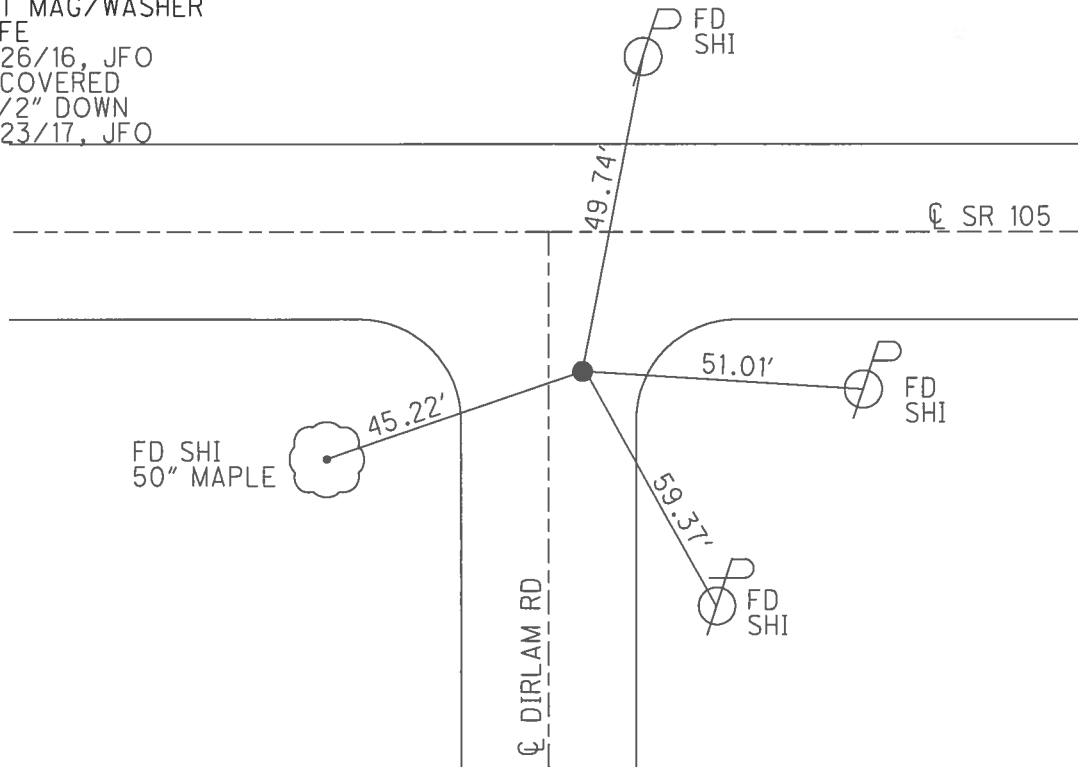

O.D.O.T. DISTRICT 2 SURVEY OFFICE (USE ONLY)

PERSONNEL \_\_\_\_\_ REFERENCE NO. E SHEET 5 OF 21  
 NOTES MOSER DATE 4/6/02 ROUTE SR 105  
 H.C. HOMAN WEATHER PT CLOUDY COUNTY WOOD  
 R.C. ROUSOS TEMP. 40° TOWNSHIP CENTER  
CANTERBURY SECTION 22  
T 5 N R 11 E

TYPE MONUMENT P.K./WASHER  
 ON SURFACE - ~~BELOW~~ ON \_\_\_\_\_  
~~LEFT~~ - ☉ PAV'T - RIGHT 13.7', 3.5' E OF ☉ S  
2.5' TO RT EDGE PAVEMENT  
 S.L.M. 102+77

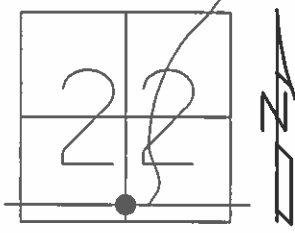

GRID: NORTHING: \_\_\_\_\_ EASTING: \_\_\_\_\_

RECORD:  
 80 RDS. N. OF S.  
 POST SEC. 22  
 CENTER TWP.  
 SET P.K./WASHER  
 5/31/02, DCH

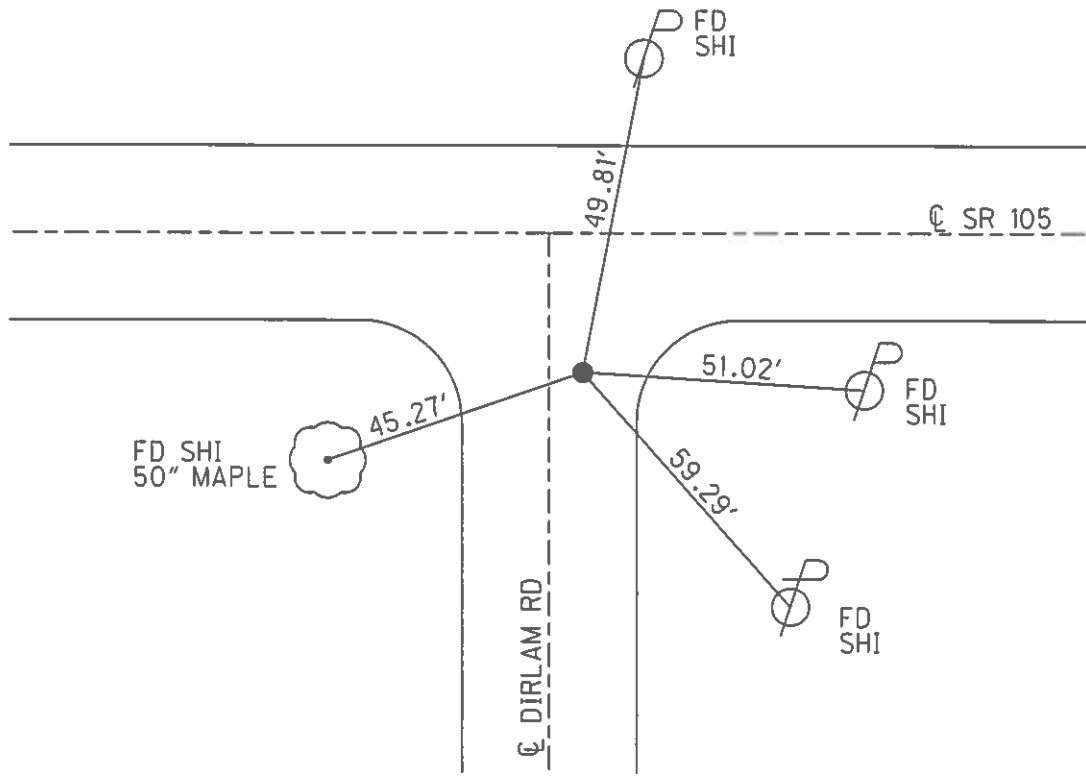

# O.D.O.T. DISTRICT 2 SURVEY OFFICE

PERSONNEL \_\_\_\_\_

REFERENCE NO. E

SHEET 4 OF 57

NOTES LONG

H.C. VAN DUSEN

DATE 8-12-91

ROUTE 105

R.C. BARNHISEL

WEATHER SUNNY

COUNTY WOOD

TEMP. 85°

TOWNSHIP CENTER

SECTION 22

T 5 N R 11 E

TYPE MONUMENT RR SPK.

~~ON SURFACE - BELOW 2"~~

~~LEFT - & PAV'T. - RIGHT 13.7'~~

2.5' TORT EDGE PAVEMENT

S.L.M. 102+77

3.5 EAST OF & Dirlam Rd

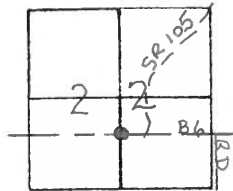

SGT PK & WASHER  
 4-8-92  
 BVD

RECORD  
 80 RDS. N. OF S. 1/4 POST  
 SEC. 22 CENTER TWP.

& PAV'T

SR 105

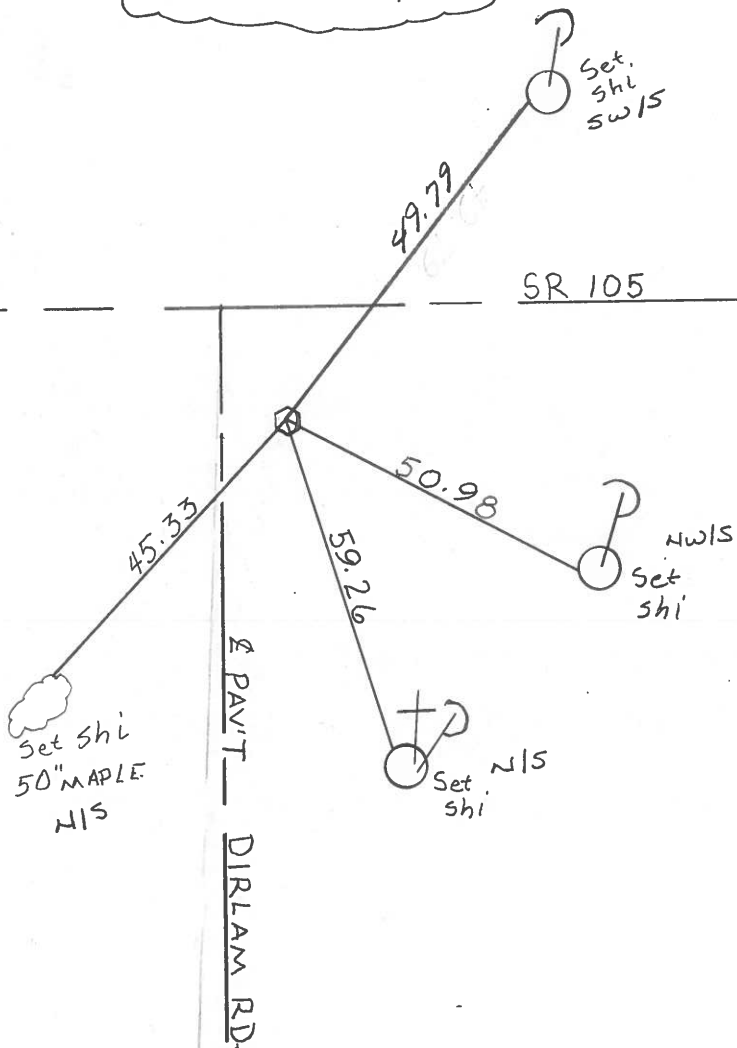

County Wood S.R. 105

Township CENTER

Section 22

TSN, R11E

Personnel Hoffman

<u>Loehrke</u>	<u>H.C.</u>
<u>Householder</u>	<u>R.C.</u>
<u>Barnhiser</u>	<u>A</u>

Date 8-16-84

Weather clear

Temp. 75°

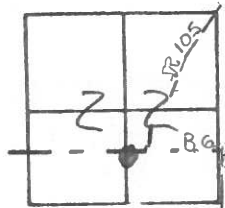

"E"

Fcl small RR spc surf  
 14.3' RT of & SR 105  
 4.0' RT of RTEP

SLM 102 + 78

3.5' EAST of & Pavt Dirlam Rd.

Set P.K. / washer  
 9-27-84  
 SWK

80 Rds. N. of S. 1/4 Post.  
 Sec 22 CENTER TWP.

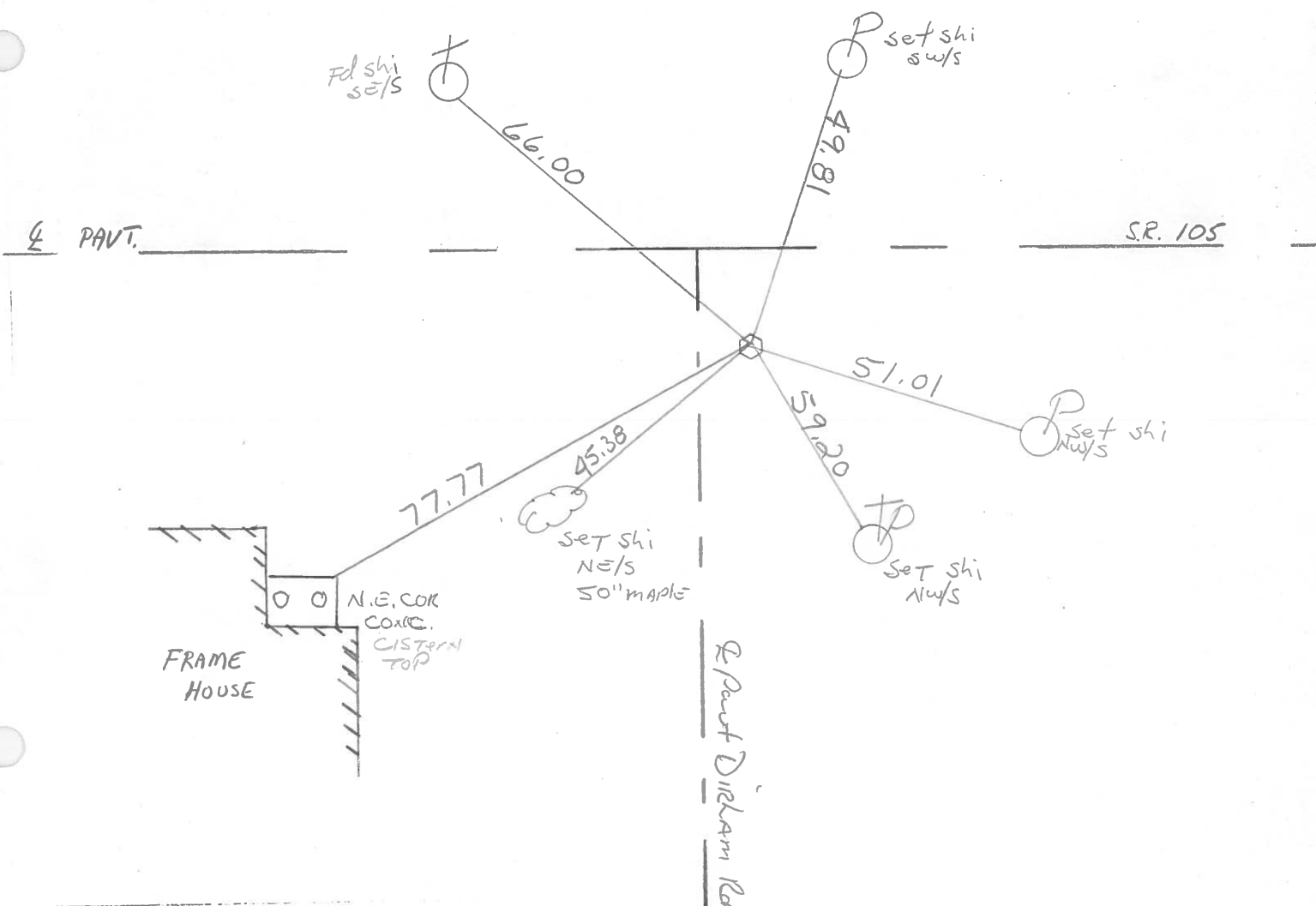

O.D.O.T. DISTRICT 2 SURVEY OFFICE

SHEET

OF

County WOOD S.R. 105

Date 6-10-71

Township CENTER

Weather CLEAR

Section 22

Temp. +72°

T5N, R1E

Personnel BURNSIDE  
SMITH  
BOWERS  
HOLCOMBE  
ROCCHINI

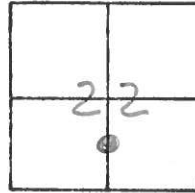

"E"

80 RDS. N. OF S 1/4 POST  
 SEC. 22 CENTER TWP.  
 T-5-N-R-11-E

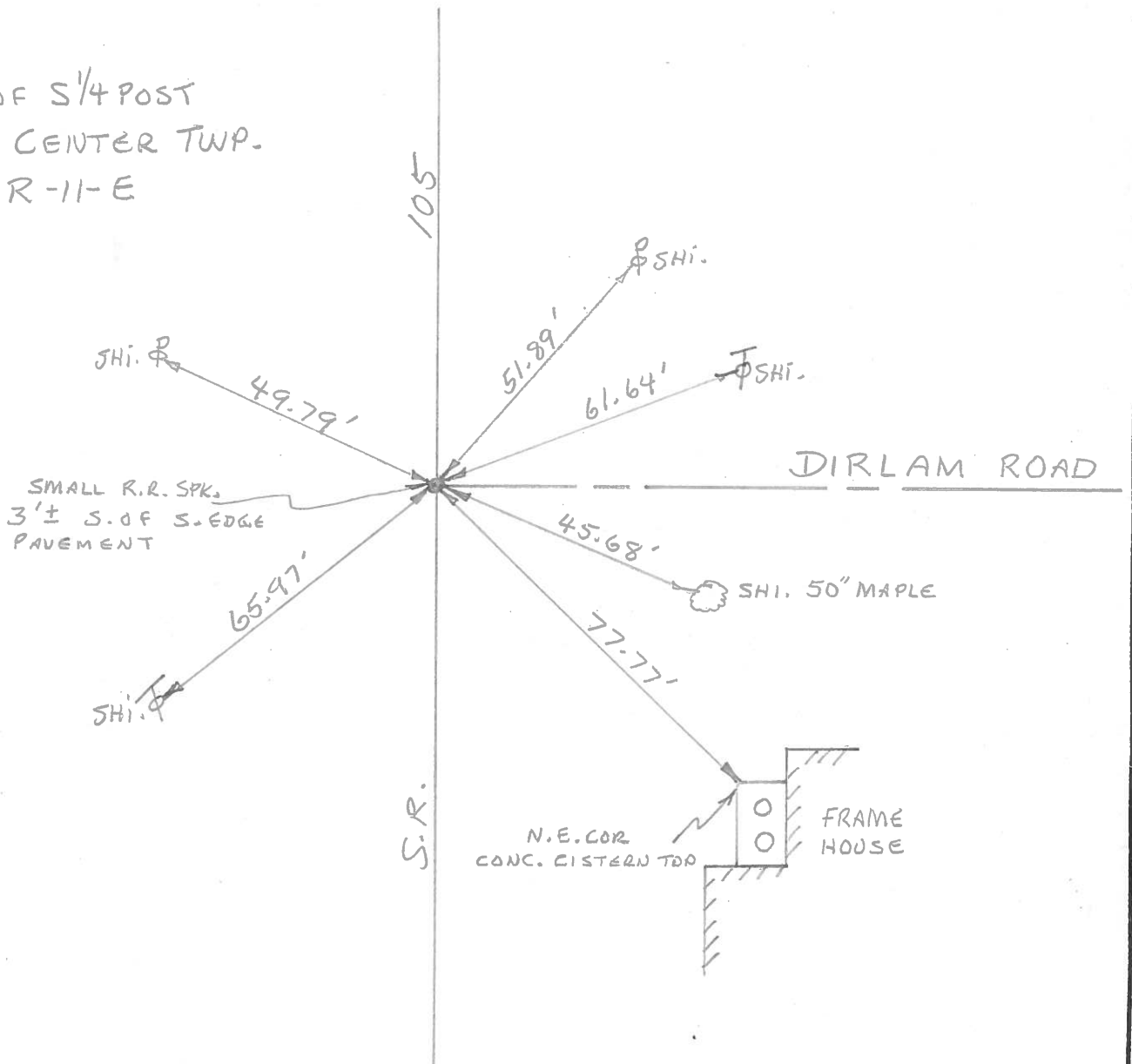

PERSONNEL TITLE PERSONNEL TITLE

COUNTY Wood

DATE OK-4-3-58

S.R. U.S.#6

WEATHER 8-24-62  
11-1-62  
2-28-68  
8-21-69

SEC.

TEMP.

DESCRIPTION

LEFT

CENTER LINE

RIGHT

JOB NO.

Sta. 132+31.15	OK. 51.92'	E.S.E. To Shiner in P. Pole	51.85'
80. Fds. N. of 5/4 post sec.	OK. 66.00'	N.N.W. to shiner in T.P.	66.05'
22 Center Twp. T5N-R11E	61.64'	S.S.E. " " " T.P.	61.60'
Small R.P. Spike set	45.74'	S.W. " " in 34" maple	45.84'
Dir lam Ed.		N. to E of Const.	14.00'
		S.W. to N.E. Cor. house @ cistern	88.35'
		N.N.E. To Shiner in P. Pole	46.90'

#31

Inter section SR#105 & U.S.#6 R.P. Spike

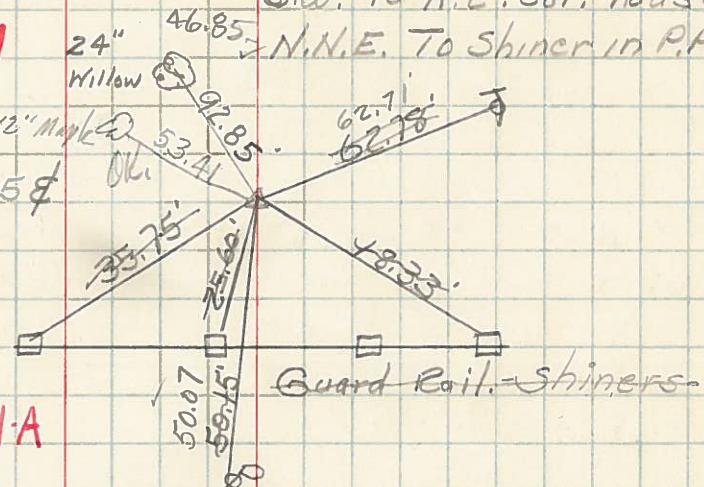

Sta. 159+03.7	OK. 36.63'	W. to shiner in 10' Ash	36.80'
E 1/4 post SE 1/4 sec. 22	85.90'	N.W. " " " T.P.	85.78'
center twp. T5N-R11E		E. " " " Cor. fence post	33.81'
10' Lt & survey Fd. iron pipe		N.E. " " " 6" Elm.	8.50'
	33.13'	West to Shiner in T.P.	

#32

Sta. 171+47.08	OK. 9.84'	N.E. to shi. in G.R. post	9.84'
N.E. cor. sec. 27 Center	12.67'	N.E. to conc. wit. mon. W. Dch. Bank	12.65'
twp. T5N-R11E. Fd. mon.	5.64'	S.E. to shi. in Guard rail post	5.70'
set boat spk. 10' Lt & survey		E. to shi. in Post stite	46.34'
(Fd. 3/4 I. Rod 3.3' E. of E. Edge PAVT.)		W. to steel sign post (Buck)	56.65'
	40.00'	E. to 1/2" Iron pin Survey Point	
	47.80'	E. to Shiner in W. Bill Board Post.	

#33