

O.D.O.T. DISTRICT 2 SURVEY OFFICE (USE ONLY)

PERSONNEL _____ REFERENCE NO. F SHEET 6 OF 28
 NOTES O'DONNELL DATE 6/2/16 ROUTE SR 105
 H.C. O'DONNELL WEATHER CLOUDY COUNTY WOOD
 R.C. KEFFER TEMP. 73° TOWNSHIP CENTER
 SECTION 22
 T 5 N R 11 E

TYPE MONUMENT R.R.SPIKE
~~ON SURFACE~~ - BELOW 2"
~~LEFT~~ - ℄ PAV'T - RIGHT 0.5'
11.2' TO RT EDGE PAVEMENT
 S.L.M. 107+49

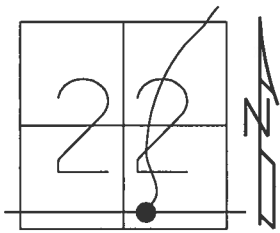

GRID: NORTHING: 623917.784 EASTING: 1672227.236

RECORD:
 FD P.K./WASHER
 4/6/02, DCH
 SET P.K./WASHER
 5-31-02, DCH
 FD R.R.SPIKE
 6" DOWN
 REFF
 6/2/16, JFO
 SET MAG/WASHER
 NEWREFF
 10/5/16, JFO

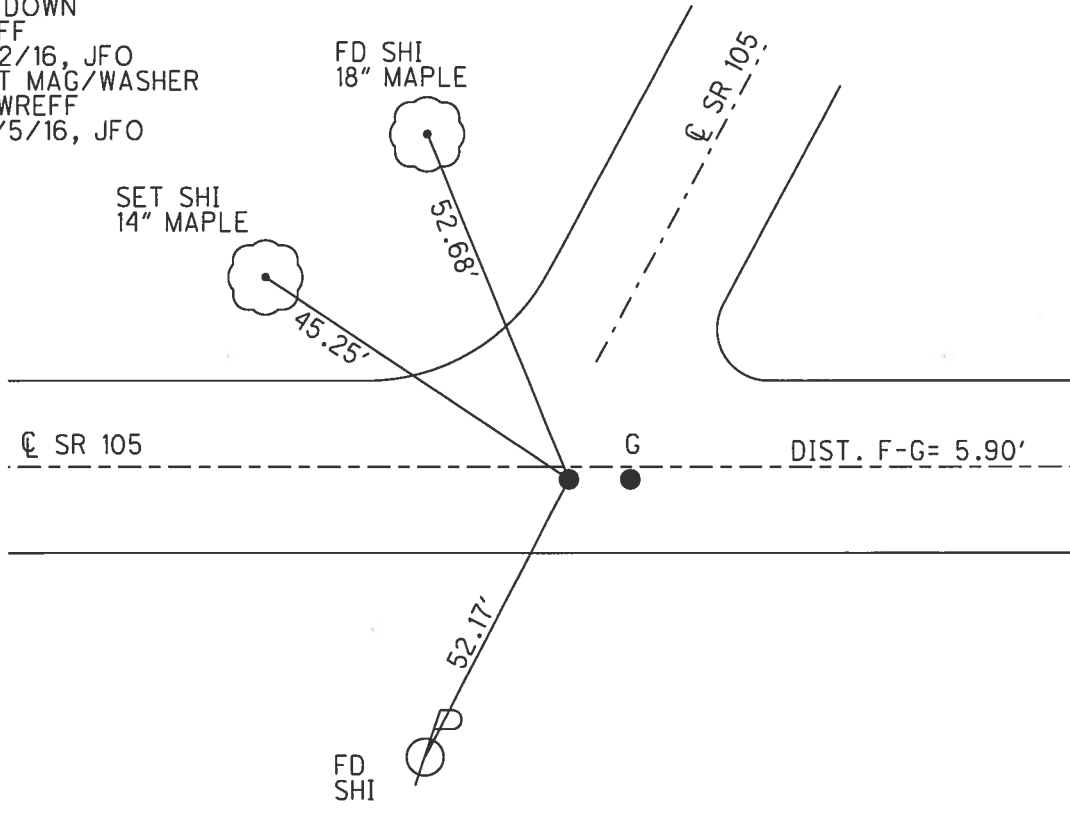

O.D.O.T. DISTRICT 2 SURVEY OFFICE (USE ONLY)

PERSONNEL _____ REFERENCE NO. F SHEET 6 OF 21

NOTES MOSE DATE 4/6/02 ROUTE SR 105
 H.C. HOMAN WEATHER PT CLOUDY COUNTY WOOD
 R.C. ROUSOS TEMP. 40° TOWNSHIP CENTER
CANTERBURY SECTION 22
T 5 N R 11 E

TYPE MONUMENT P.K./WASHER

~~ON SURFACE~~ - BELOW 2"

~~LEFT~~ - Q PAV'T - RIGHT 0.5'

11.2' TO RT EDGE PAVEMENT

S.L.M. 107+49

GRID: NORTHING: _____ EASTING: _____

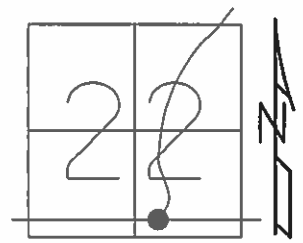

RECORD:
 SET P.K./WASHER
 5-31-02, DCH

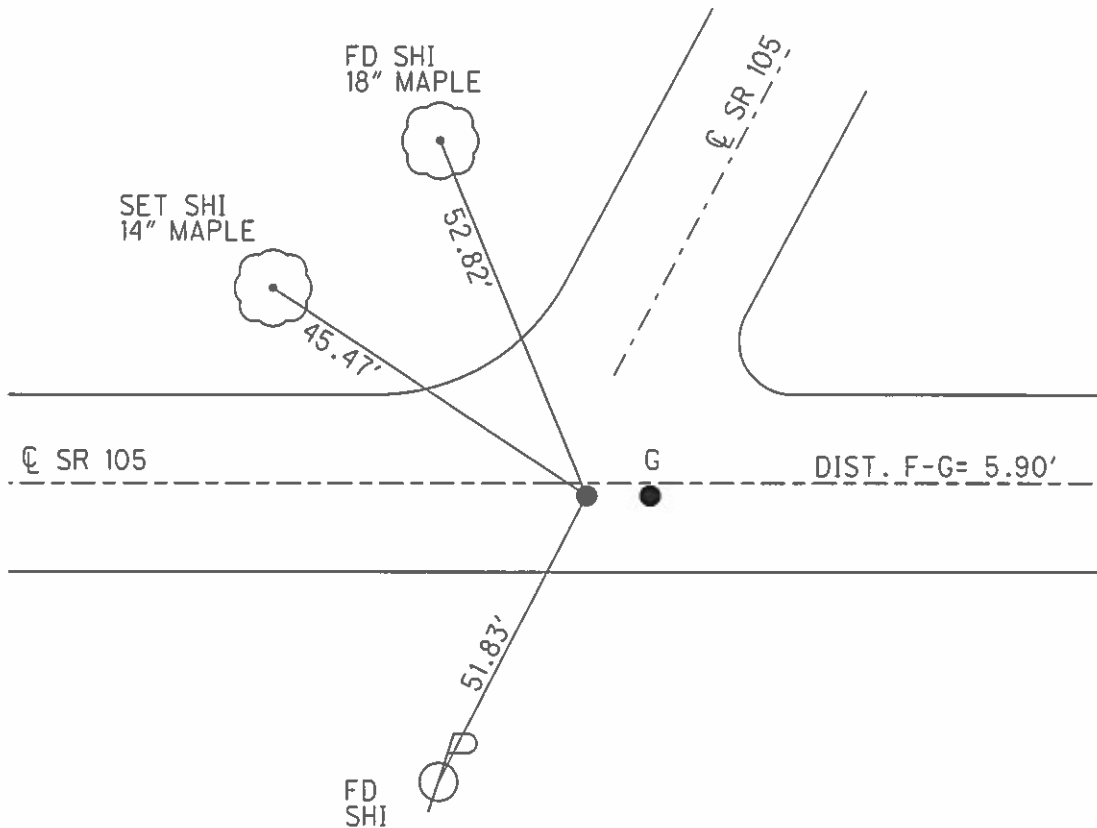

O.D.O.T. DISTRICT 2 SURVEY OFFICE

PERSONNEL _____

REFERENCE NO. F

SHEET 5 OF 57

NOTES LONG

H.C. VAN DUSEN

DATE 8-12-91

ROUTE 105

R.C. BARNHISEL

WEATHER SUNNY

COUNTY WOOD

TEMP. 85°

TOWNSHIP CENTER

SECTION 22

T 5 N R 11 E

TYPE MONUMENT PK&WASHER

ON SURFACE ~~BEL~~ YES

LEFT-☉ PAV'T. - RIGHT 0.5'

11.2' TORT EDGE PAVEMENT

S.L.M. 107+44

5.2 EAST OF & S.R. 105 N.E.

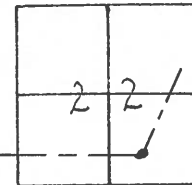

SET PK&WASHER
 4-8-92
 BVD

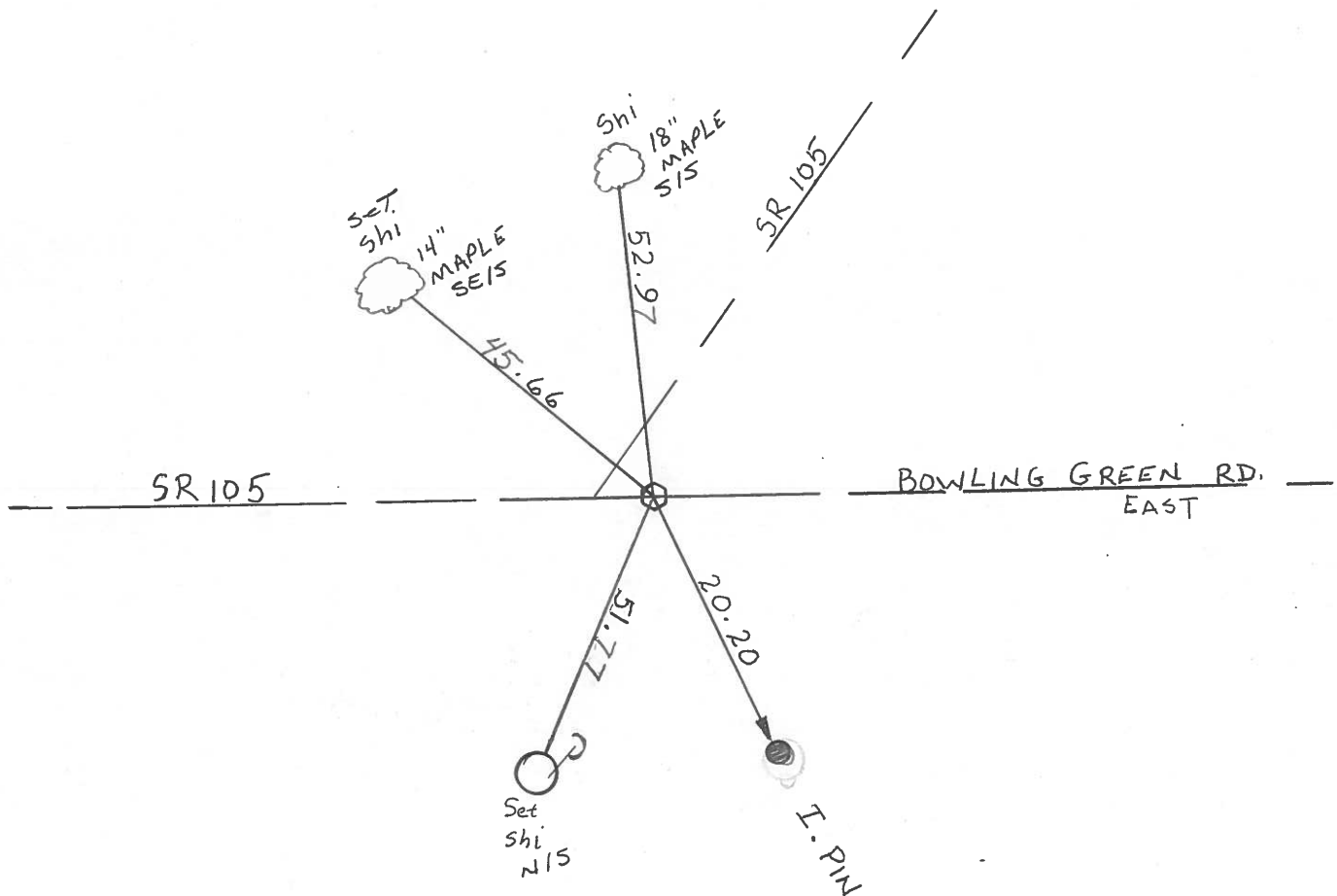

County Wood S.R. 105

Date 8-16-84

Township Center

Weather clear

Section 22

Temp. 75°

TSN, RILE

Personnel Hoffman
LOEHRLE H.C.
HOUSEHOLDER R.C.
BARWISSEL P

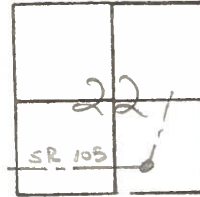

"F"

Fd R.R. spike @ surface
 on & part SR 105 West
 10.0' to Rt EP

SLM 107+49

5.2' EAST of & part SR 105 N.E.

Set P.C./washer
 9-27-84
 SWX

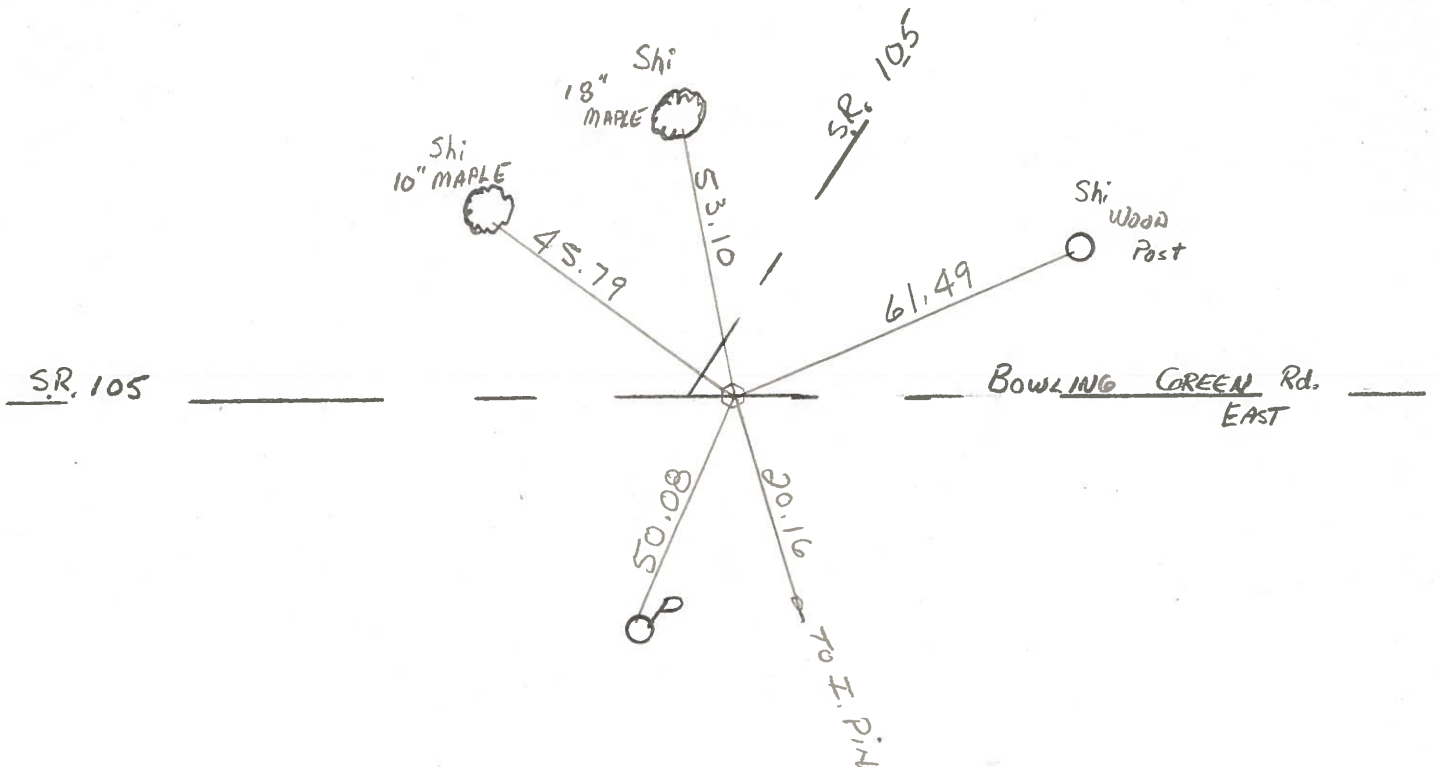

County WOOD S.R. 105

Township CENTER

Section 22

T5N, R11E

Personnel HOFFMAN

LOEHRKE

HOUSE HOLDER

Date 4-19-82

Weather CLEAR

Temp. +65°

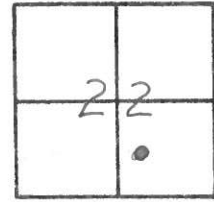

"F"

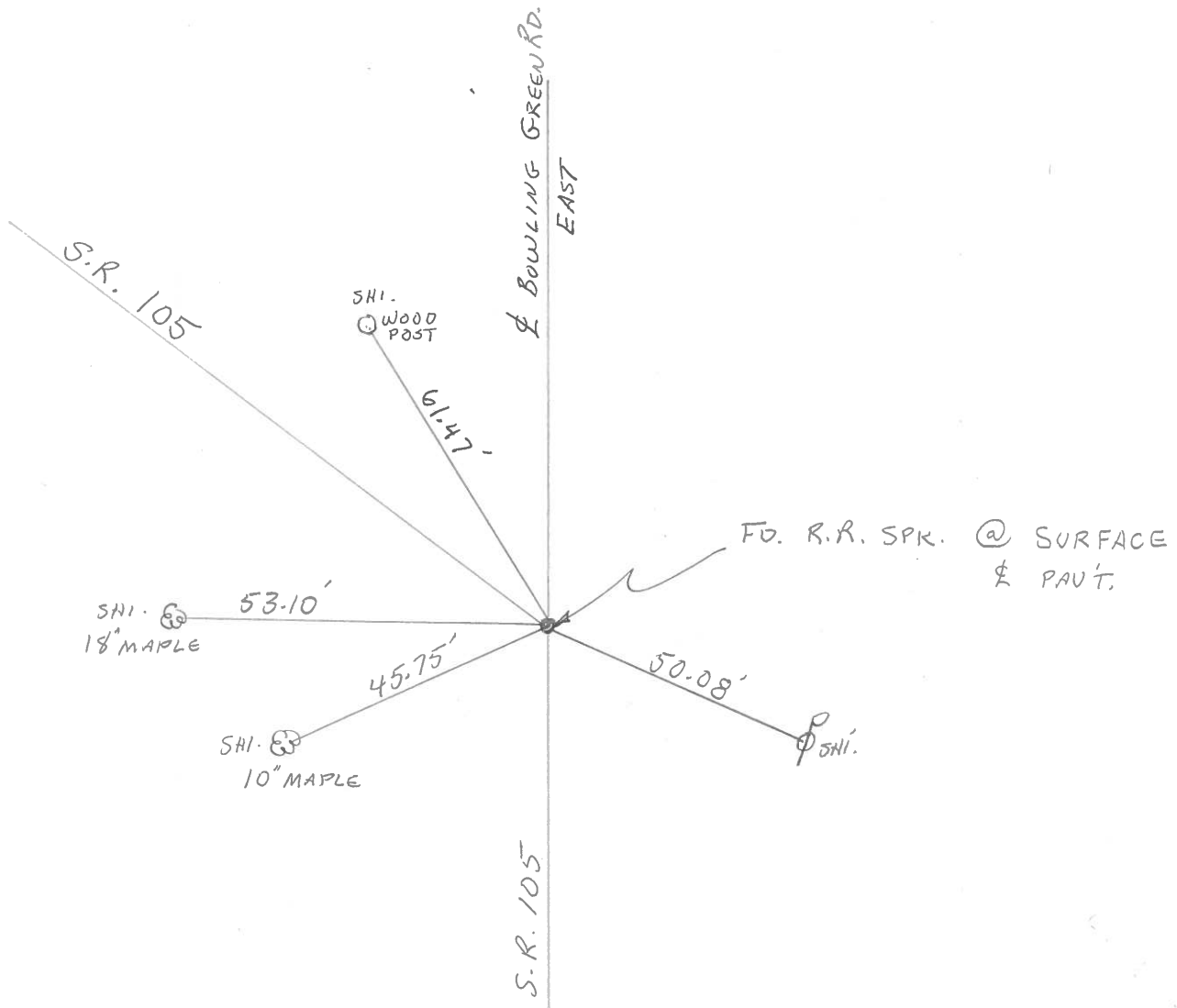

County WOOD S.R. 105

Date 6-10-71

Township CENTER

Weather CLEAR

Section 22

Temp. +72°

TSN, R11E

Personnel BURNSIDE
SMITH
BOWERS
HOLCOMBE
ROCCINI

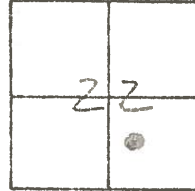

"F"

4-19-82
+65°
SWH

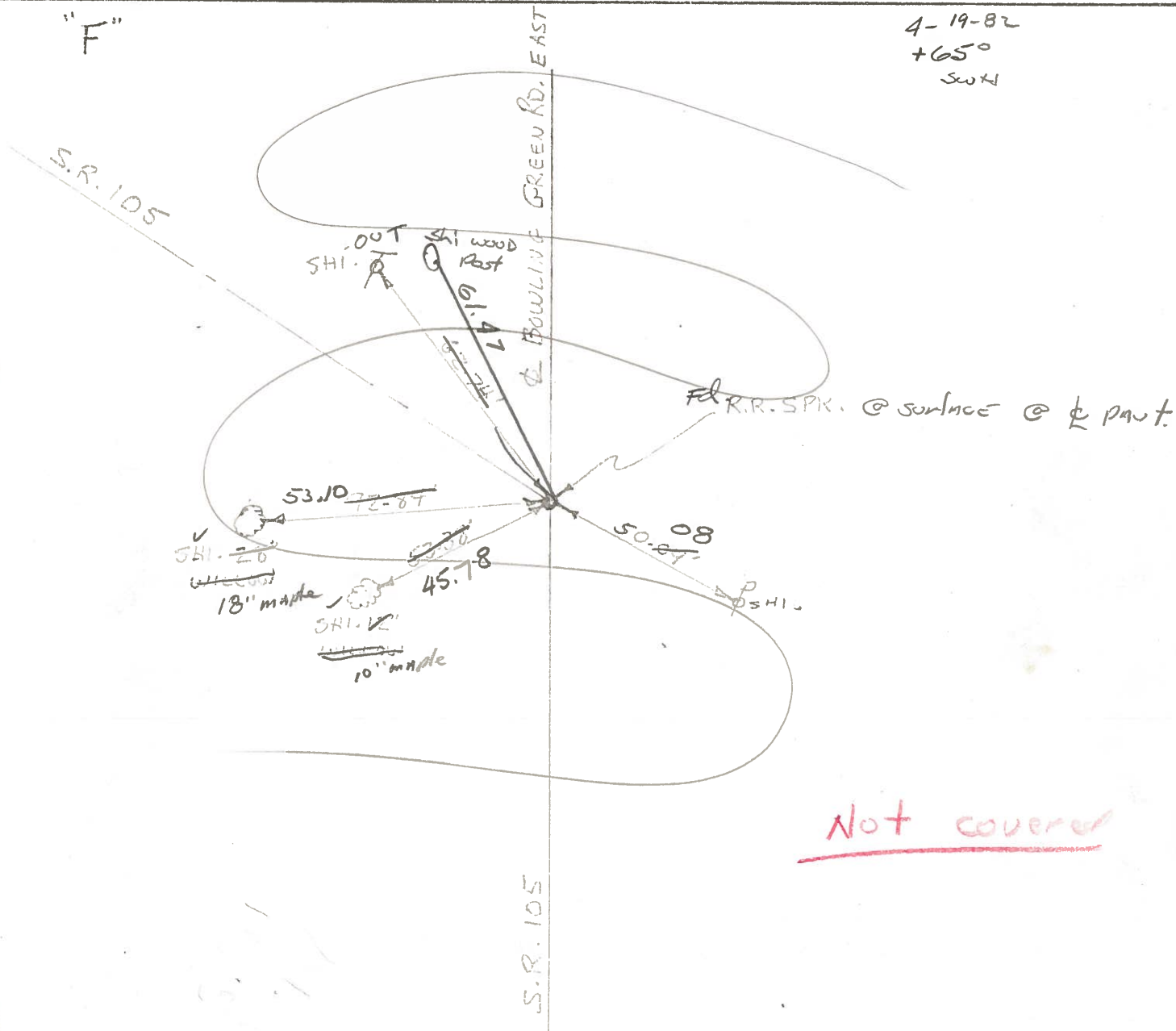

PERSONNEL TITLE PERSONNEL TITLE

COUNTY Wood

DATE OK-4-3-58

S.R. U.S.#6

WEATHER 8-24-62
11-1-62
2-28-68
8-21-69

SEC.

TEMP.

DESCRIPTION

LEFT

CENTER LINE

RIGHT

JOB NO.

Sta. 132+31.15	OK. 51.92'	E.S.E. To Shiner in P. Pole	51.85'
80. Fds. N. of 5/4 post sec.	OK. 66.00'	N.N.W. to shiner in T.P.	66.05'
22 Center Twp. T5N-R11E	61.64'	S.S.E. " " " T.P.	61.60'
Small R.P. Spike set	45.74'	S.W. " " in 34" maple	45.84'
Dir lam Ed.		N. to E. of Const.	14.00'
		S.W. to N.E. Cor. house @ cistern	88.35'
		N.N.E. To Shiner in P. Pole	46.90'

#31

Inter section SR#105 & U.S.#6 R.P. Spike

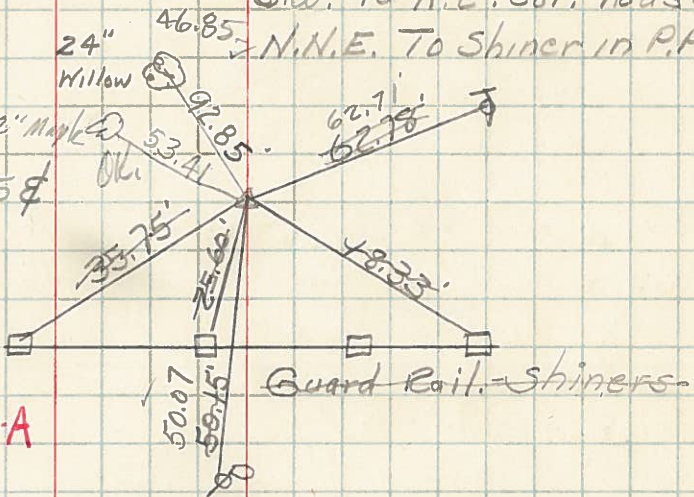

Sta. 159+03.7	36.63'	W. to shiner in 10' Ash	36.80'
E 1/4 post SE 1/4 sec. 22	85.90'	N.W. " " " T.P.	85.78'
center twp. T5N-R11E		E. " " " Cor. fence post	33.81'
10' Lt & survey Fd. iron pipe		N.E. " " " 6" Elm.	8.50'
	33.13'	West to Shiner in T.P.	

#32

Sta. 171+47.08		N.E. to shi. in G.R. post	9.84'
N.E. cor. sec. 27 Center	OK. 12.67'	N.E. to conc. wit. mon. W. Dch. Bank	12.65'
twp. T5N-R11E. Fd. mon.	5.64'	S.E. to shi. in Guard rail post	5.70'
set boat spk. 10' Lt & survey		E. to shi. in Post stite	46.34'
(Fd. 3/4 I. Rod 3.3' E. of E. Edge PAVT.)		W. to steel sign post (Buck)	56.65'
	40.00'	E. to 1/2" Iron pin Survey Point	
	47.80'	E. to Shiner in W. Bill Board Post.	

#33