

O.D.O.T. DISTRICT 2 SURVEY OFFICE (USE ONLY)

PERSONNEL _____ REFERENCE NO. 2 SHEET 9 OF 28
 NOTES MOSER DATE 4/13/02 ROUTE SR 105
 H.C. BARNHISEL WEATHER CLOUDY COUNTY WOOD
 R.C. HUSS TEMP. 60° TOWNSHIP CENTER
 SECTION 22
 T 5 N R 11 E

TYPE MONUMENT IPIN
~~ON SURFACE~~ - BELOW 6"
~~LEFT~~ - CL PAV'T - RIGHT 13.1'
3.2' TO RT EDGE PAVEMENT
 S.L.M. 109+19

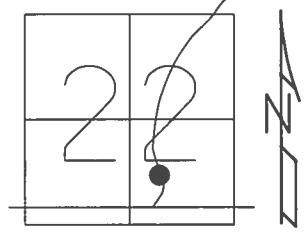

GRID: NORTHING: 624079.692 EASTING: 1672299.317

RECORD: P.I.
 STA. 109+64.46
 $\Delta = 15^\circ 44' \text{ LT}$
 FD 1/2" IPIN
8" DOWN
 REF2
 6/2/16, JFO

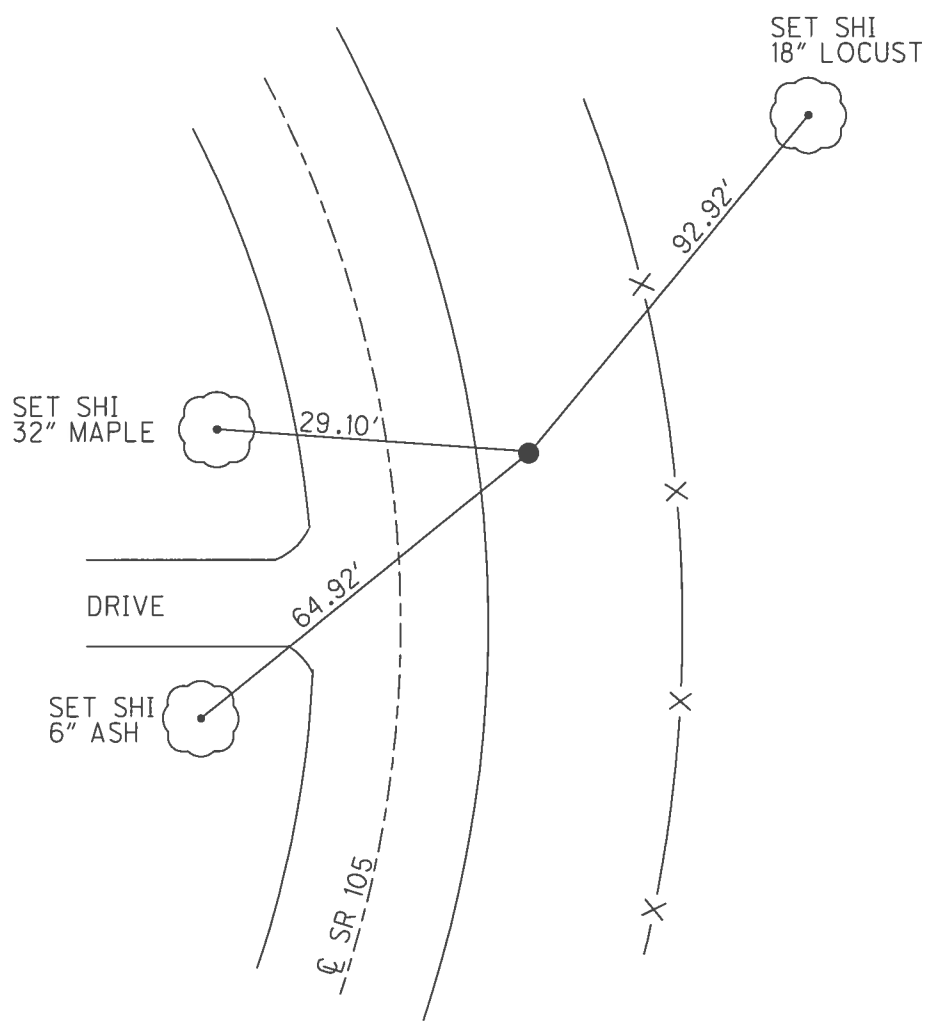

O.D.O.T. DISTRICT 2 SURVEY OFFICE (USE ONLY)

PERSONNEL _____ REFERENCE NO. 2 SHEET 9 OF 21

NOTES	<u>MOSER</u>	DATE	<u>4/13/02</u>	ROUTE	<u>SR 105</u>
H.C.	<u>BARNHISEL</u>	WEATHER	<u>CLOUDY</u>	COUNTY	<u>WOOD</u>
R.C.	<u>HUSS</u>	TEMP.	<u>60°</u>	TOWNSHIP	<u>CENTER</u>
				SECTION	<u>22</u>
					<u>T 5 N R 11 E</u>

TYPE MONUMENT _____ IPIN _____

~~ON SURFACE~~ - BELOW 6"

~~LEFT~~ - Q PAV'T - RIGHT 13.1'

3.2' TO RT EDGE PAVEMENT

S.L.M. 109+19

GRID: NORTHING: _____ EASTING: _____

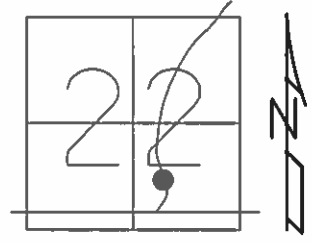

RECORD: P.I.
STA. 109+64.46
 $\Delta = 15^\circ 44' \text{ LT}$

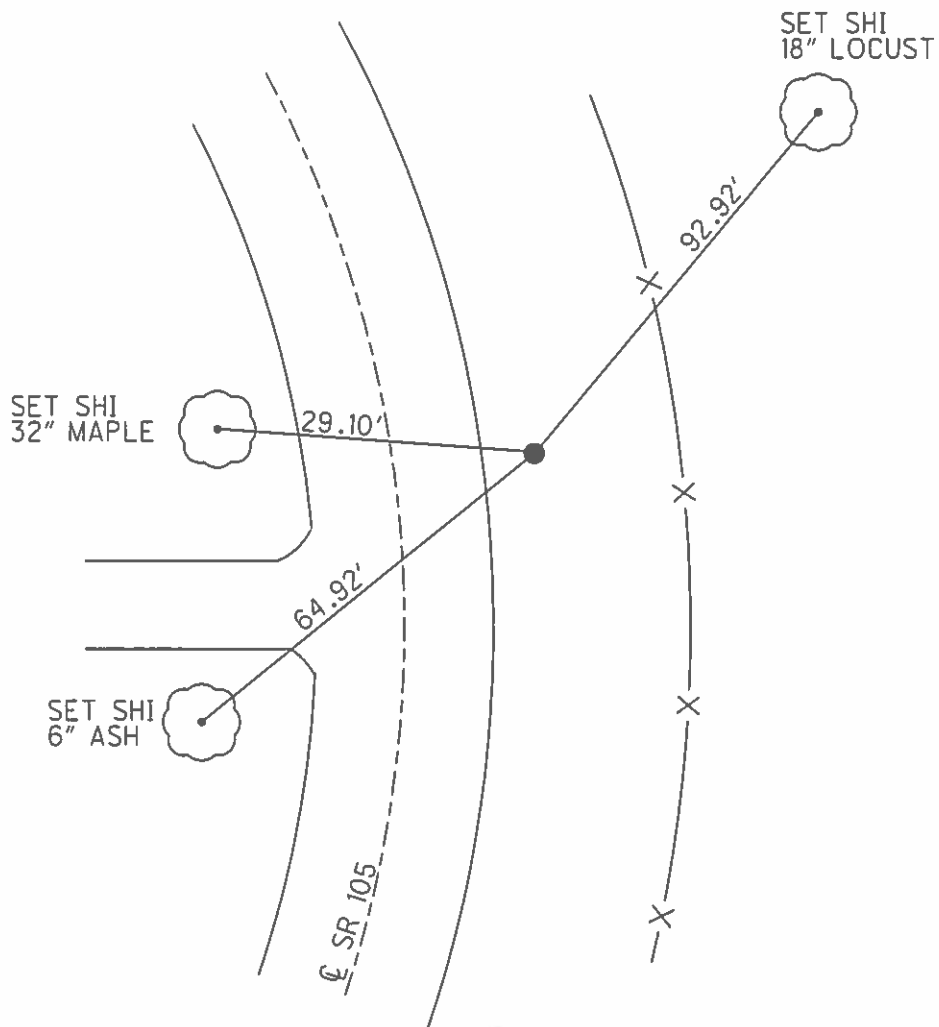

O.D.O.T. DISTRICT 2 SURVEY OFFICE

PERSONNEL

REFERENCE NO. 2

SHEET 7 OF 57

NOTES BARNHISEL

H.C. VAN DUŠEN

R.C. BARNHISEL

DATE 8-15-91

WEATHER SUNNY

TEMP. +85°

ROUTE 105

COUNTY WOOD

TOWNSHIP CENTER

SECTION 22

T 5 N R 11 E

TYPE MONUMENT IRON PIPE

ON SURFACE - ~~BELOW~~ YES

~~LEFT -~~ RT EDGE PAV'T. - RIGHT 13.5

3.5 ^{OF} ~~TO~~ RT EDGE PAVEMENT

S.L.M. 109 + 19

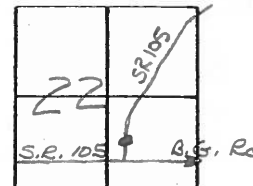

RECORD
 P.I. # 1
 STA: 109+64.46
 $\Delta = 15^\circ - 44' \text{ LT}$

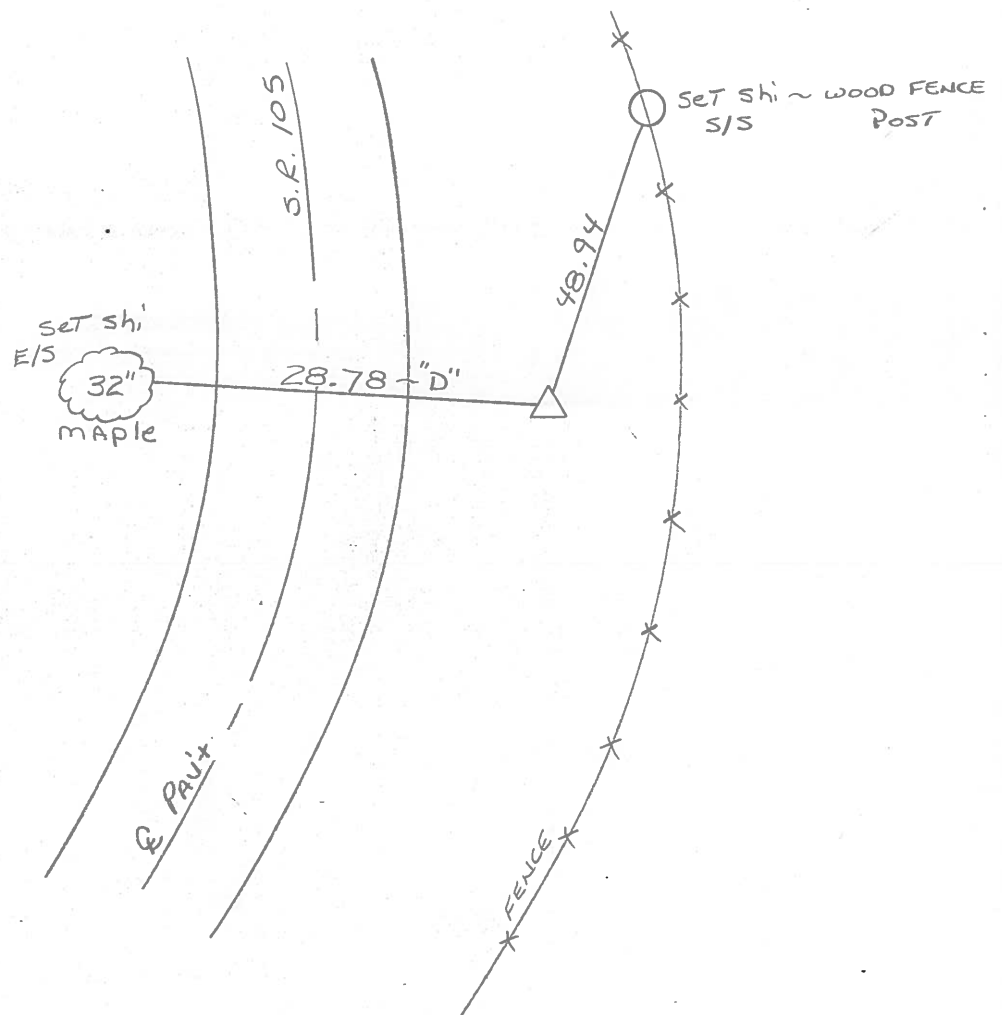

O.D.O.T. DISTRICT 2 SURVEY OFFICE

SHEET _____ OF _____

County WOOD S.R. 105

Date 4-19-82

Township CENTER

Weather CLEAR

Section 22

Temp. +65°

T, N, R, E

Personnel HOFFMAN

LOEHRKE

HOUSEHOLDER

#2

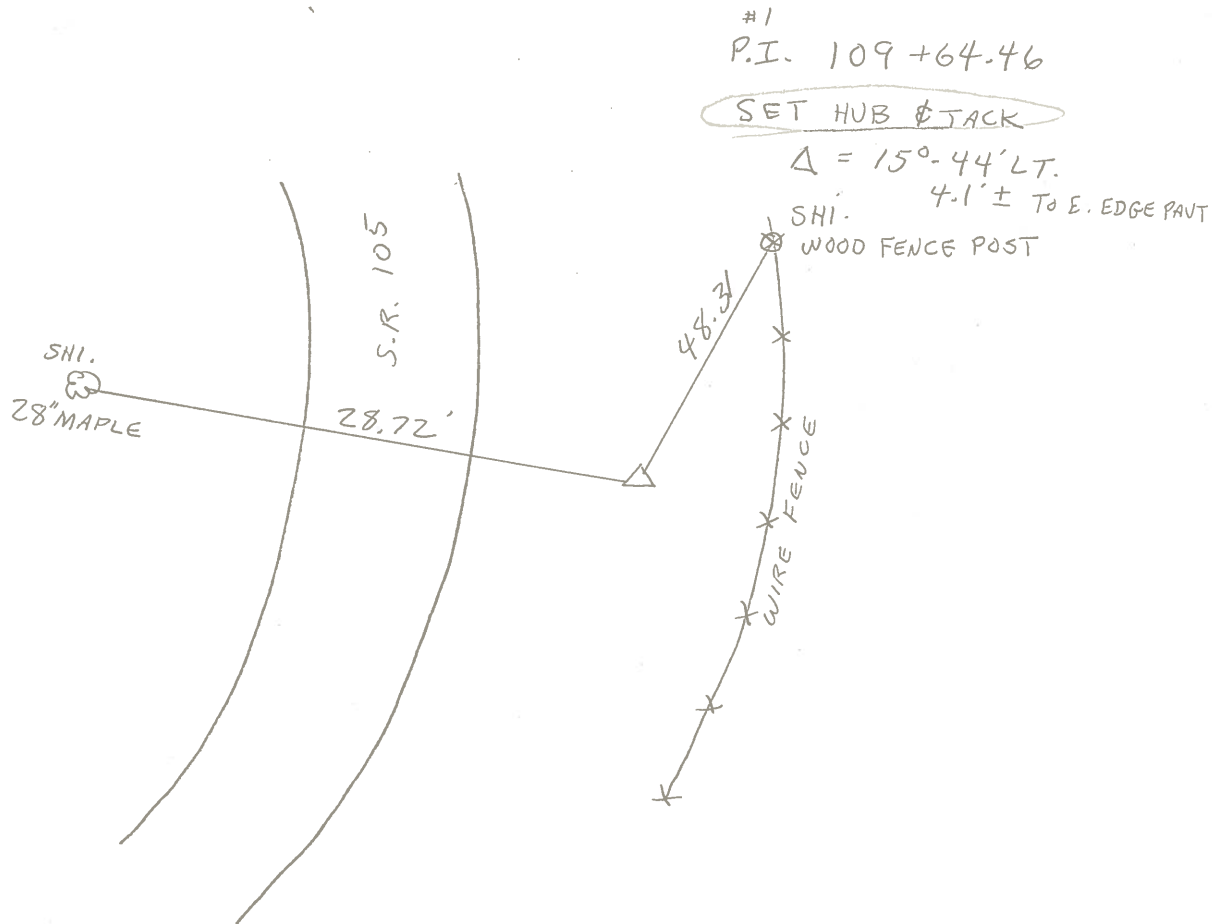
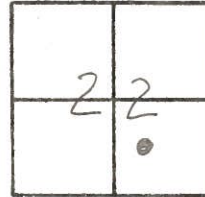

PERSONNEL	TITLE	PERSONNEL	TITLE	COUNTY	DATE
Stone	Notes			Wood	25 Aug. 72
Mihalak	R.C.			S. R. # 105	WEATHER Humid
Dunn	H. C.			SEC. 22	TEMP. 85°
Curtis	R				

DESCRIPTION References to Control Points JOB NO. _____

