

O.D.O.T. DISTRICT 2 SURVEY OFFICE (USE ONLY)

PERSONNEL \_\_\_\_\_ REFERENCE NO. 5 SHEET 12 OF 28  
 NOTES RHOADES DATE 9/9/16 ROUTE SR 105  
 H.C. O'DONNELL WEATHER SUNNY COUNTY WOOD  
 R.C. RHOADES TEMP. 82° TOWNSHIP CENTER  
 SECTION 22  
 T 5 N R 11 E

TYPE MONUMENT P.K./WASHER  
 ON SURFACE - ~~BELOW~~ ON \_\_\_\_\_  
 LEFT - ℄ PAV'T - ~~RIGHT~~ 2.7'  
7' TO LT EDGE PAVEMENT  
 S.L.M. 117+65

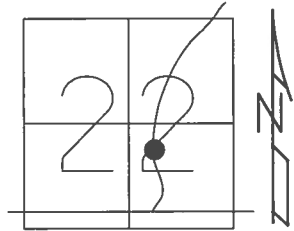

GRID: NORTHING: 624910.033 EASTING: 1672433.494

RECORD: P.I.  
 STA. 118+10.85  
 $\Delta = 5^\circ 24' 20''$  RT  
 FD P.K./WASHER  
 4/15/02, MC  
 SET P.K./WASHER  
 6/12/02, DCH  
 FD P.K./WASHER  
 REF5  
 6/2/16, JFO  
 SET 1" MAG/WASHER  
 NEWREF5  
 6/20/17, JFO

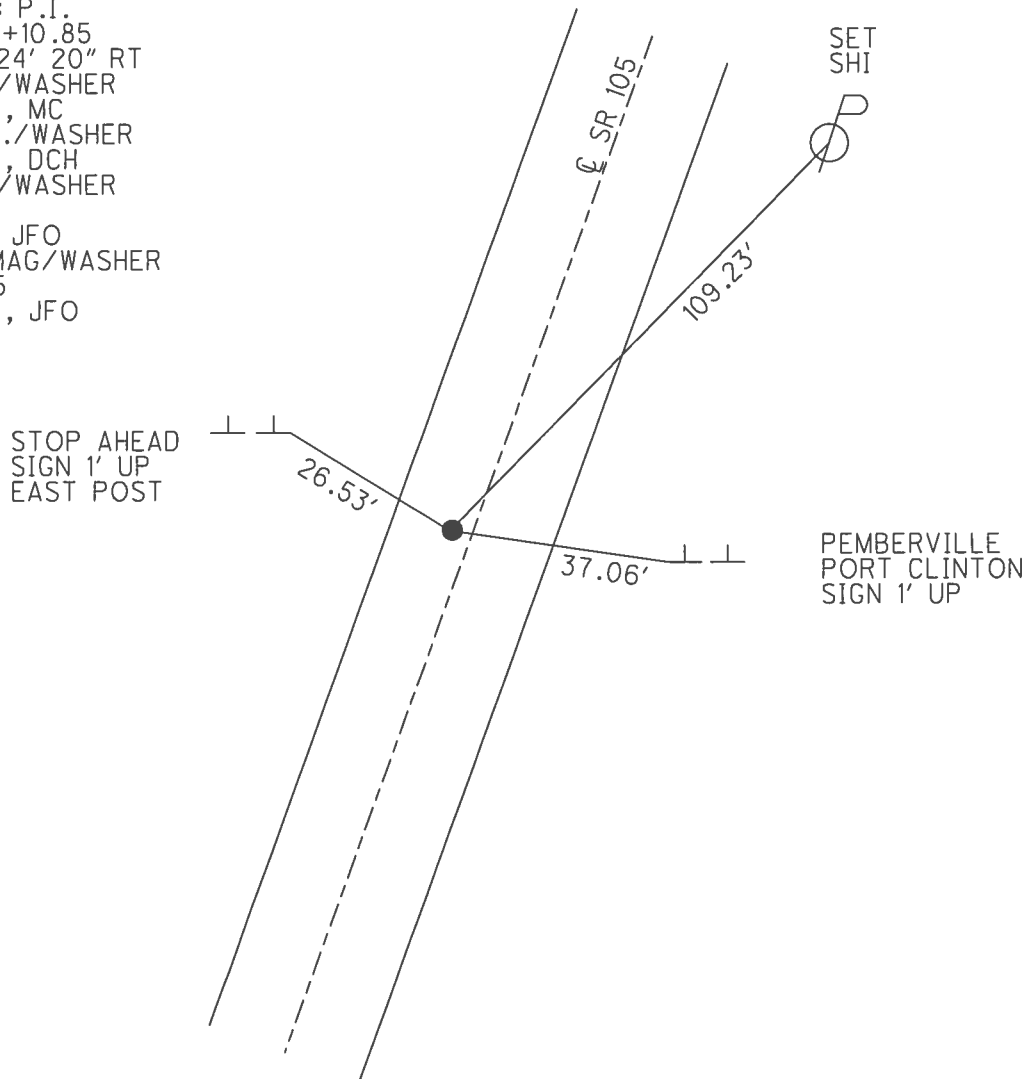

O.D.O.T. DISTRICT 2 SURVEY OFFICE (USE ONLY)

PERSONNEL \_\_\_\_\_ REFERENCE NO. 5 SHEET 12 OF 21  
 NOTES MOSER DATE 4/15/02 ROUTE SR 105  
 H.C. MOSER WEATHER SUNNY COUNTY WOOD  
 R.C. CANTERBURY TEMP. 65° TOWNSHIP CENTER  
 SECTION 22  
 T 5 N R 11 E

TYPE MONUMENT P.K./WASHER  
 ON SURFACE - ~~BELOW~~ ON \_\_\_\_\_  
 LEFT - ☉ PAV'T - ~~RIGHT~~ 2.7'  
7' TO LT EDGE PAVEMENT  
 S.L.M. 117+65

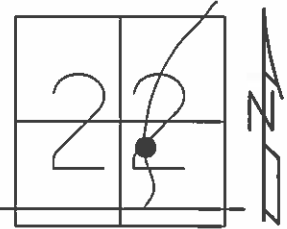

GRID: NORTHING: \_\_\_\_\_ EASTING: \_\_\_\_\_

RECORD: P.I.  
 STA. 118+10.85  
 $\Delta = 5^\circ 24' 20''$  RT  
 SET P.K./WASHER  
 6/12/02, DCH

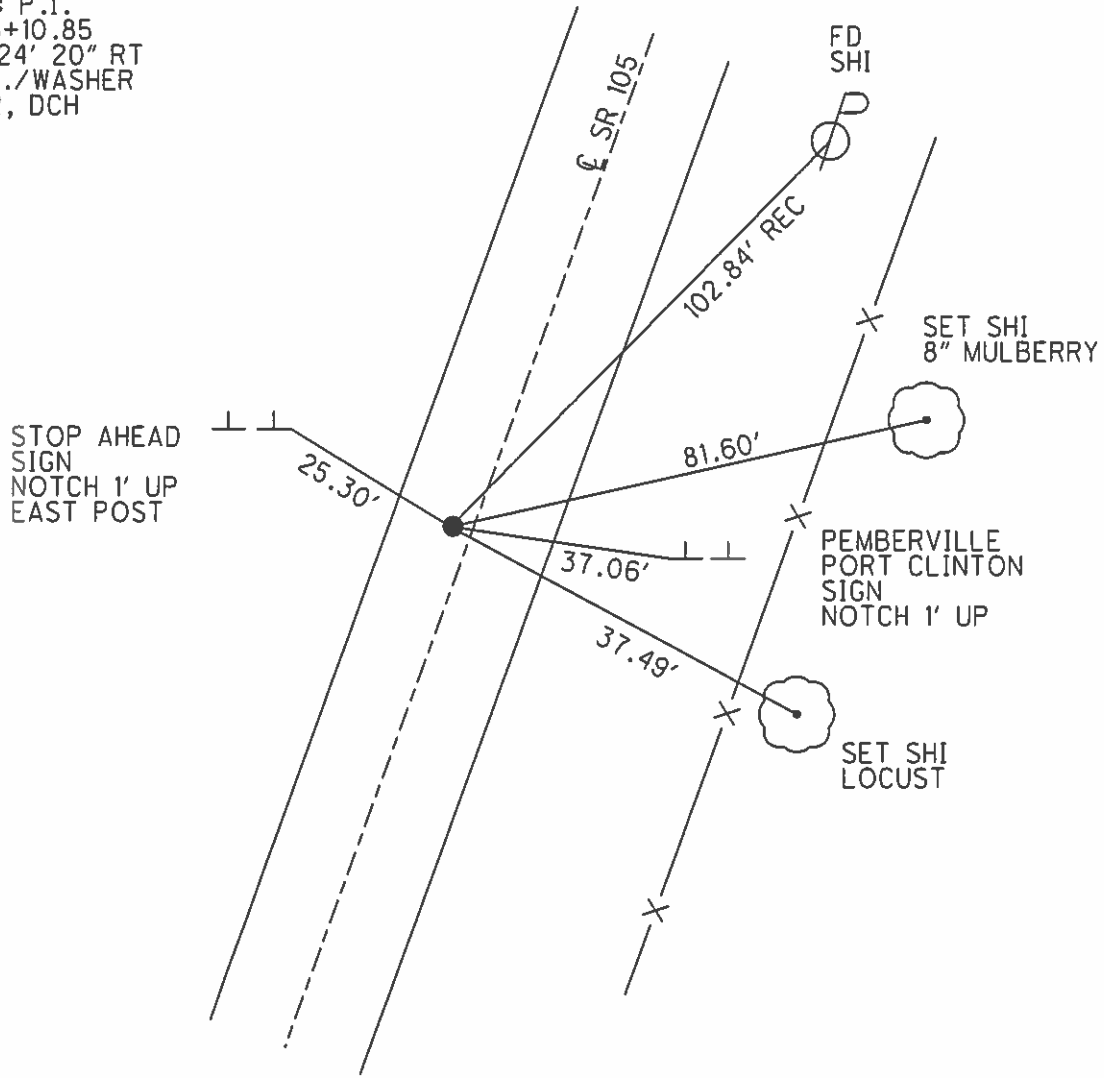

# O.D.O.T. DISTRICT 2 SURVEY OFFICE

PERSONNEL

REFERENCE NO. 5

SHEET 10 OF 57

NOTES BARNHISEL

H.C. VAN DUSEN

R.C. BARNHISEL

DATE 8-15-91

WEATHER SUNNY

TEMP. +85°

ROUTE 105

COUNTY WOOD

TOWNSHIP CENTER

SECTION 22

T. 5 N R. 11 E

TYPE MONUMENT P.K. & WASHER

ON SURFACE - BELOW YES

LEFT- & PAV'T. - RIGHT 3.0

6.7 TO LT EDGE PAVEMENT

S.L.M. 117+65

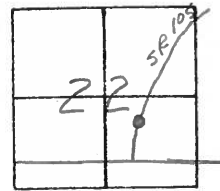

RECORD: P.I. #4  
 STA: 118+10.85  
 $\Delta = 5^{\circ} 24' - 20''$  RT.

Set PK & WASHER  
 4-8-92  
 BUD

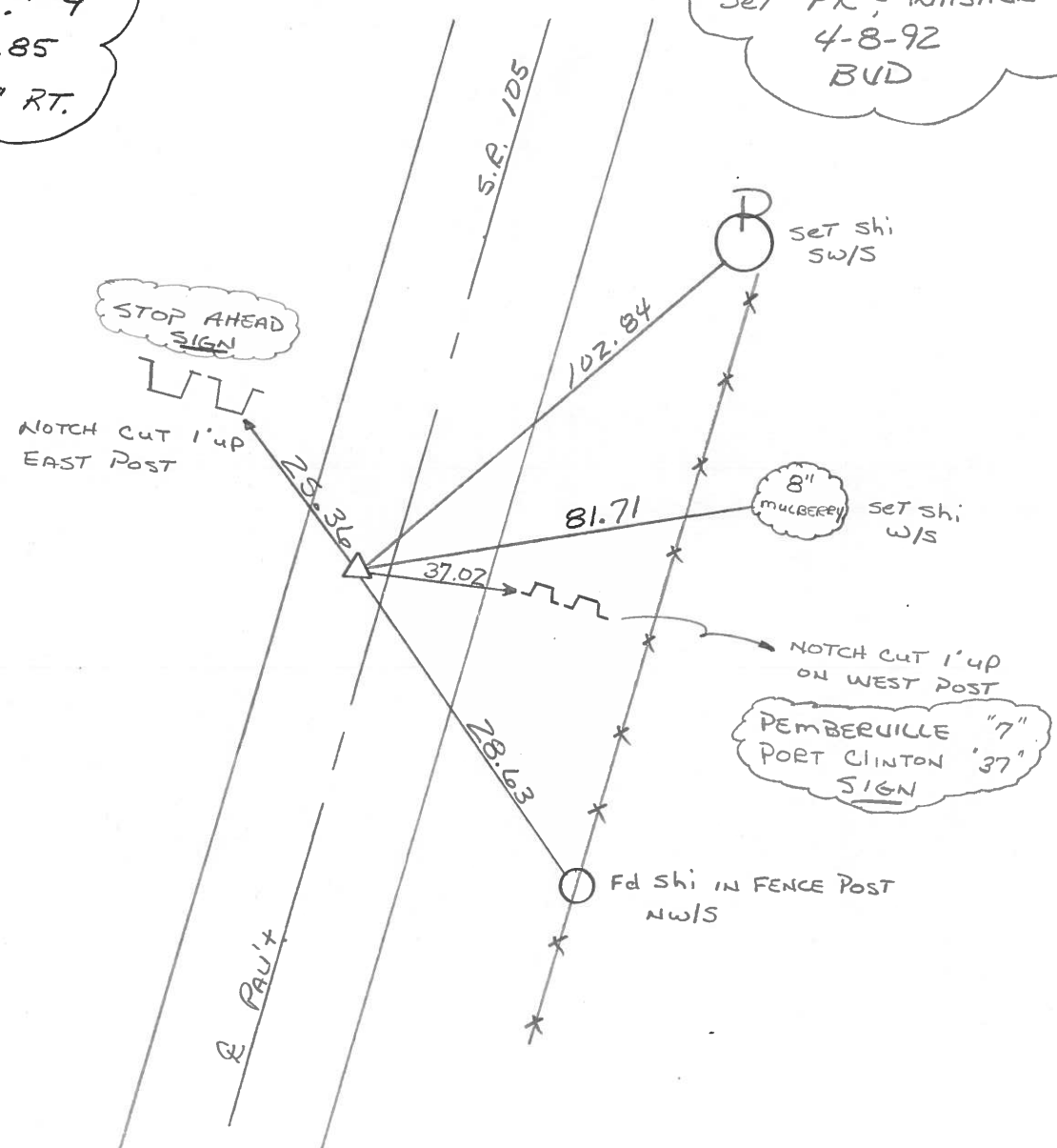

County WOOD S.R. 105

Township CENTER

Section 22

T. N, R. E

Personnel HOFFMAN

HOUSEHOLDER

LOEHRKE

Date 4-19-82

Weather CLEAR

Temp. +65°

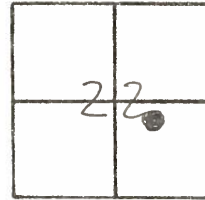

#5

P.I. #4

STA. 118+10.85

$\Delta = 5^{\circ}-24'-20''$  RT.

SET P.K. & WASHER  
5-25-82 S.W.H.

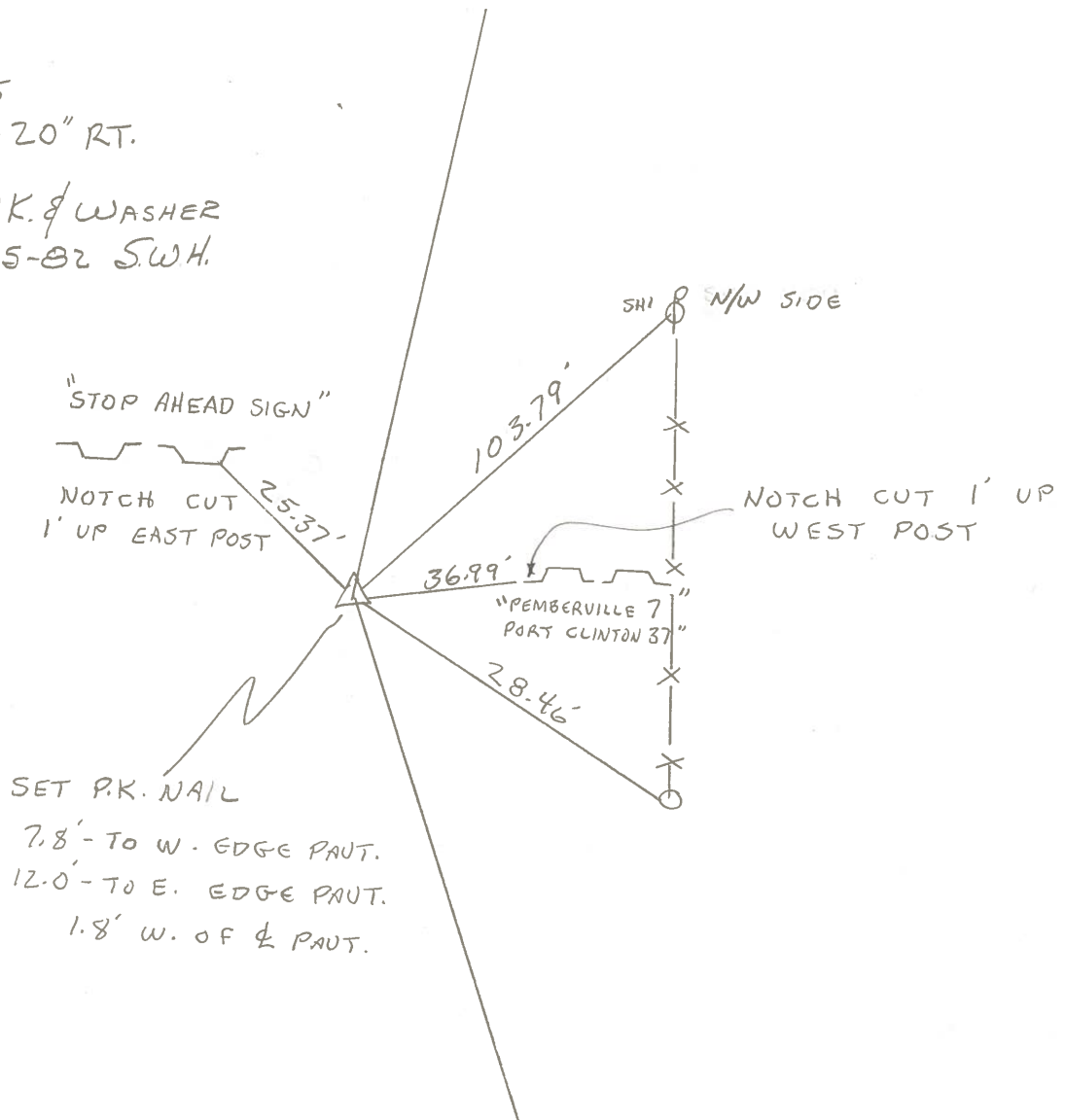

PERSONNEL	TITLE	PERSONNEL	TITLE	COUNTY	DATE	WEATHER	TEMP.
Stone	Notes			Wood	28 Aug. 72	Woods	78°
Dunn	H.C.			S. R. #105			
Curtis	R.C.			SEC. 22			
Brannon	FS						

DESCRIPTION References to Control Points JOB NO. \_\_\_\_\_

LEFT CENTER LINE RIGHT

