

O.D.O.T. DISTRICT 2 SURVEY OFFICE (USE ONLY)

PERSONNEL	REFERENCE NO.	<u>7</u>	SHEET	<u>15</u>	OF	<u>28</u>
NOTES	RHOADES	DATE	<u>9/9/16</u>	ROUTE	<u>SR 105</u>	
H.C.	<u>O'DONNELL</u>	WEATHER	<u>SUNNY</u>	COUNTY	<u>WOOD</u>	
R.C.	<u>RHOADES</u>	TEMP.	<u>82°</u>	TOWNSHIP	<u>CENTER</u>	
				SECTION	<u>22</u>	
				T	<u>5</u>	N
				R	<u>11</u>	E

TYPE MONUMENT P.K./WASHER  
 ON SURFACE - ~~BELOW~~ ON  
 LEFT - ☉ PAV'T - ~~RIGHT~~ 0.5'  
10.2' TO E EDGE PAVEMENT  
 S.L.M. 127+75

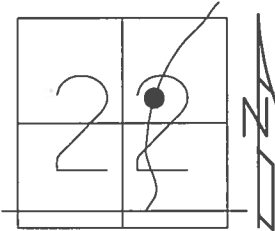

GRID: NORTHING: 625820.226 EASTING: 1672869.668

RECORD: P.I.  
 STA. 128+20.28  
 $\Delta = 0^\circ 38' \text{ LT}$   
 FD P.K./WASHER  
 4/15/02, MB  
 SET P.K./WASHER  
 6/12/02, DCH  
 FD P.K.SHANK  
 SET MAG/WASHER  
 REF7  
 6/2/16, JFO  
 SET 1" MAG/WASHER  
 6/20/17, JFO

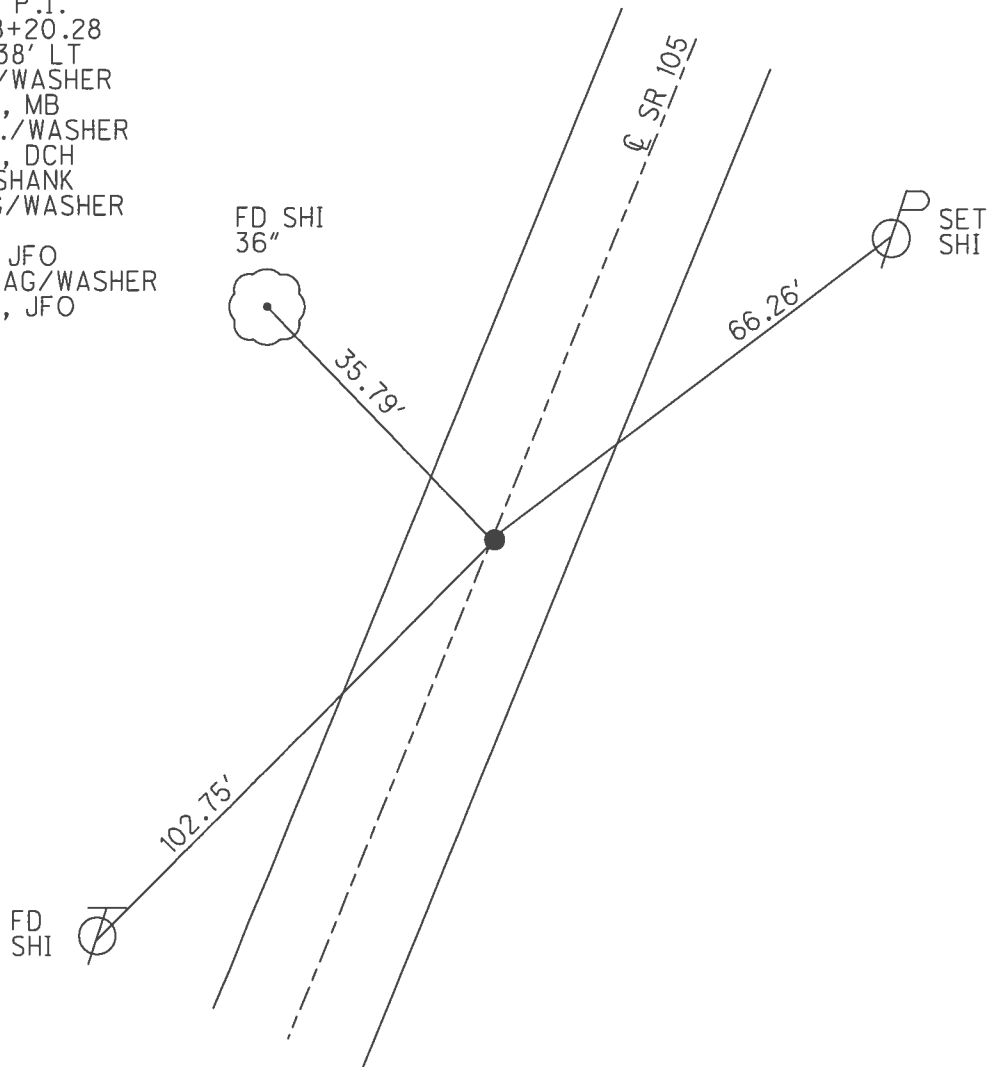

**O.D.O.T. DISTRICT 2 SURVEY OFFICE (USE ONLY)**

PERSONNEL \_\_\_\_\_ REFERENCE NO. 7 SHEET 15 OF 21  
 NOTES MOSE DATE 4/15/02 ROUTE SR 105  
 H.C. CANTERBURY WEATHER SUNNY COUNTY WOOD  
 R.C. BARNISEL TEMP. 70° TOWNSHIP CENTER  
 SECTION 22  
 T 5 N R 11 E

TYPE MONUMENT P.K./WASHER  
 ON SURFACE - ~~BELOW~~ ON  
~~LEFT~~ - CL PAV'T - RIGHT 0.5'  
10.2' TO E EDGE PAVEMENT  
 S.L.M. 127+75

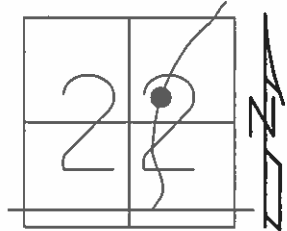

RECORD: P.I.  
 STA. 128+20.28  
 $\Delta = 0^\circ 38' \text{ LT}$   
 SET P.K./WASHER  
 6/12/02, DCH

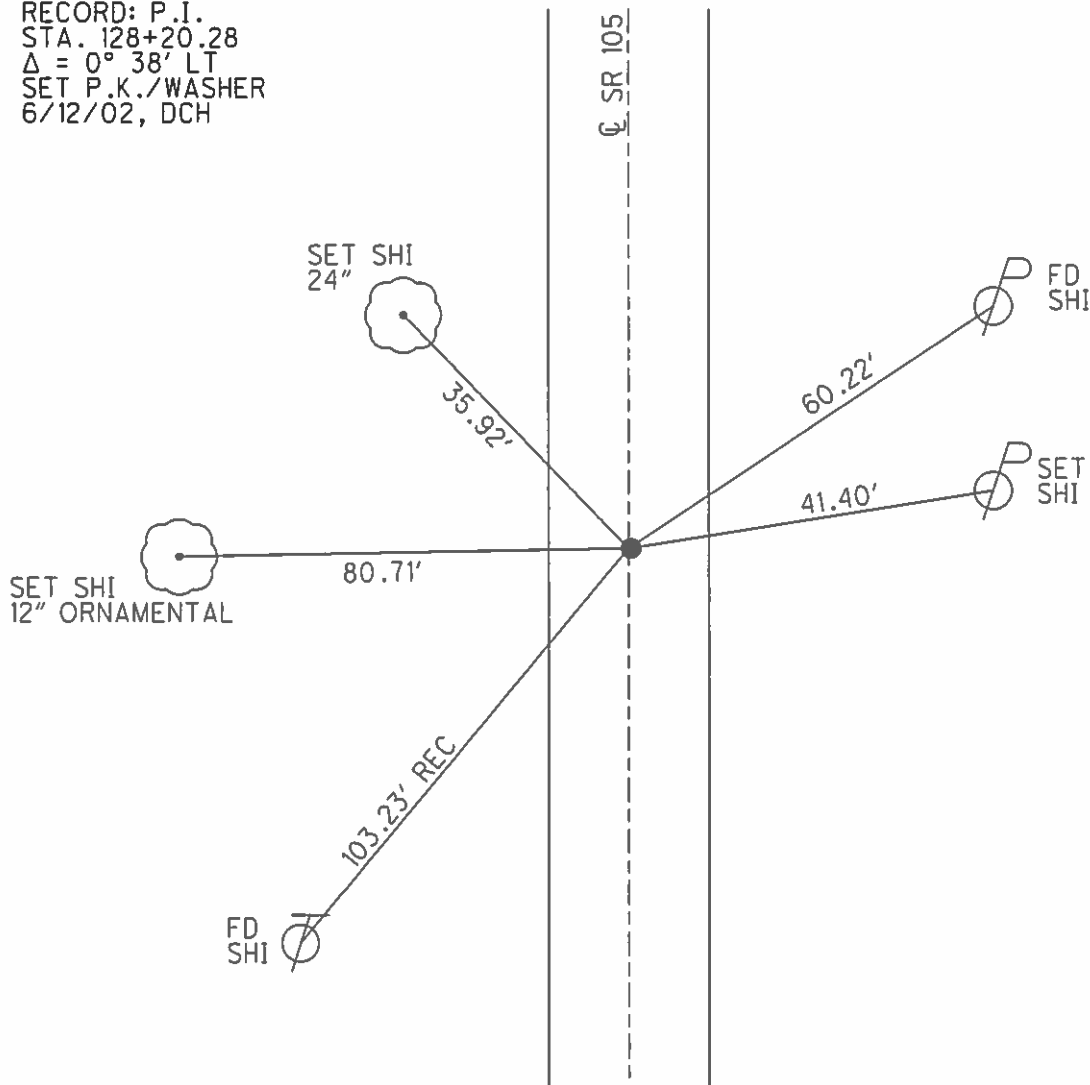

# O.D.O.T. DISTRICT 2 SURVEY OFFICE

PERSONNEL \_\_\_\_\_

REFERENCE NO. 7

SHEET 12 OF 57

NOTES LONG

H.C. VAN DUSEN

R.C. \_\_\_\_\_

DATE 8-19-91

WEATHER Cloudy

TEMP. 65°

ROUTE 105

COUNTY WOOD

TOWNSHIP CENTER

SECTION 22

T 5 N R 11 E

TYPE MONUMENT PK & WASHER

ON SURFACE ~~BELOW~~ YES

LEFT- & PAV'T. - RIGHT 0.5

10.3' TO E EDGE PAVEMENT

S.L.M. 127+75

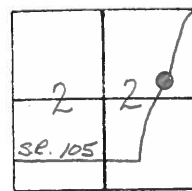

SET PK & WASHER  
 4-8-92  
 BVD

RECORD  
 P.I. # 6  
 STA. 128+20.28  
 $\Delta = 0^\circ - 38' - LT$

20" TREE SEIS  
 Pd Shi

Pd Shi  
 Shi  
 CUT OFF  
 UNDERGROUND  
 CABLE MARKER

STATE ROUTE 105

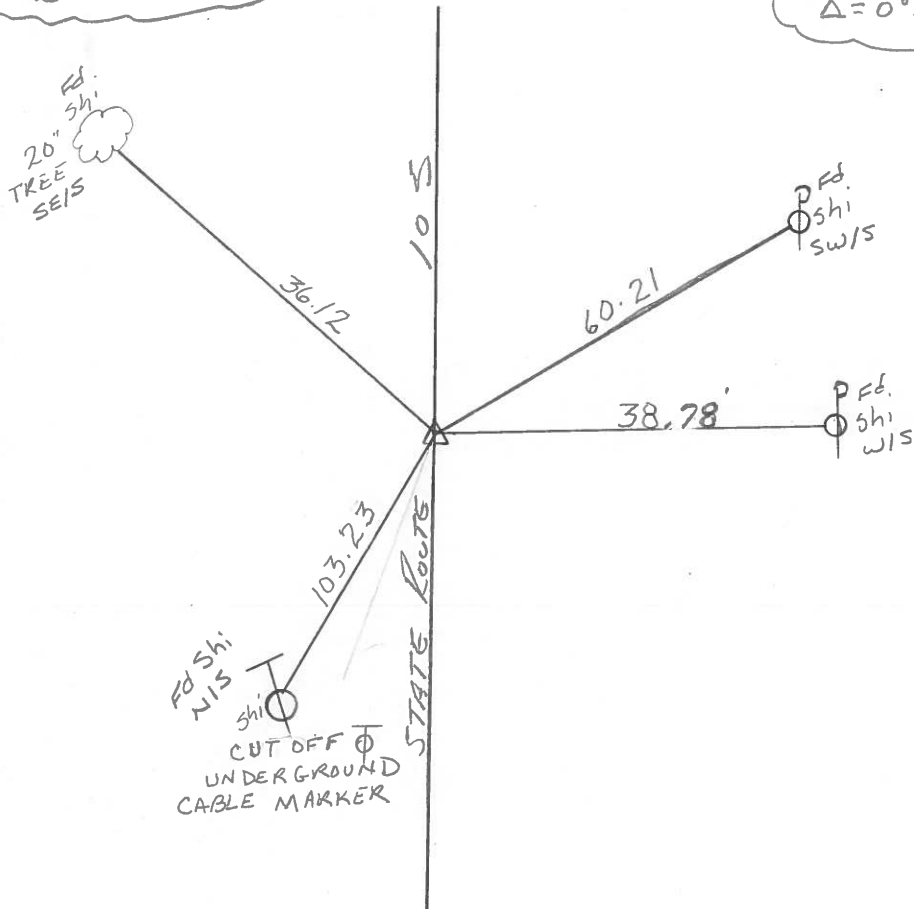

Q.D.O.T. DISTRICT 2 SURVEY OFFICE

SHEET \_\_\_\_\_ OF \_\_\_\_\_

County WOOD S.R. 105

Date 4-19-82

Township CENTER

Weather CLEAR

Section 22

Temp. 76.5°

T N, R E

Personnel HOFFMAN

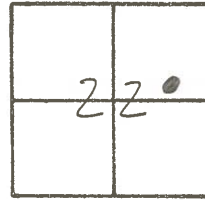

HOUSEHOLDER

LOEHRKE

# 7

P.I. # 6

STA. 128+20.28

$\Delta = 0^{\circ}38' - LT.$

SET P.K./WASHER

5-24-82 S.W.H.

SET BOAT SPK.

10.0 - TO E. EDGE PAUT.

9.8 - TO W. EDGE PAUT.

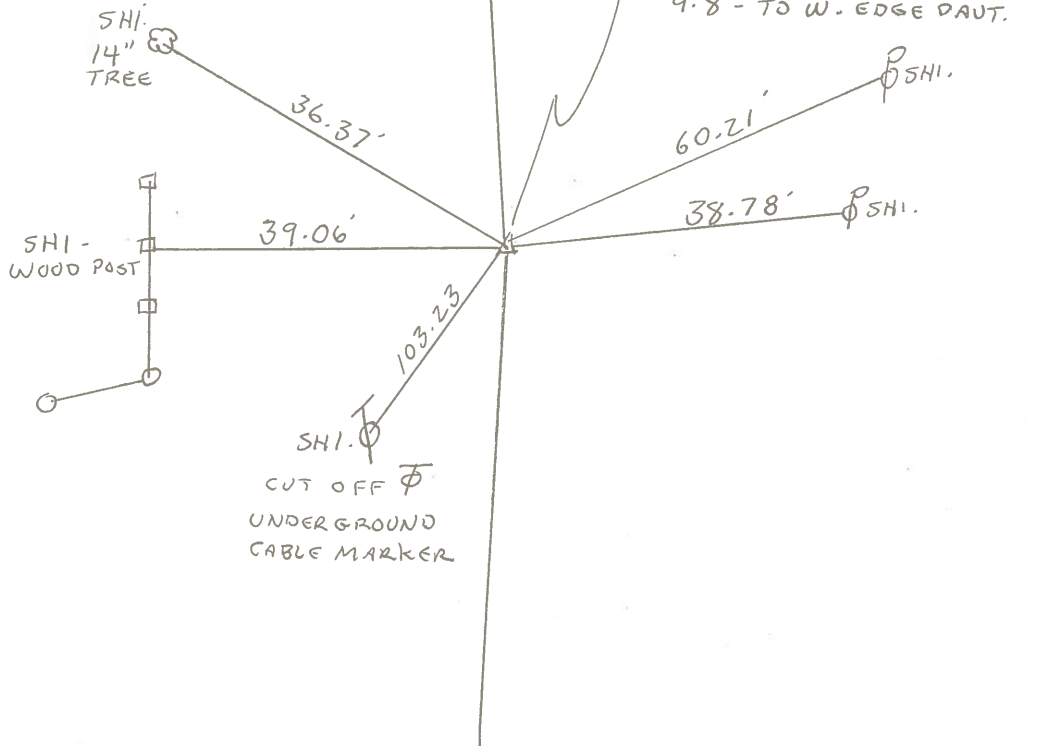

PERSONNEL	TITLE	PERSONNEL	TITLE	COUNTY	DATE
Stone	Notes			Wood	28 Aug. 72
Dunno	H.C.			S. R. #105	WEATHER Warm
Curtis	K.C.			SEC. 22	TEMP. 78°
Brannan	PS				

DESCRIPTION References to Control Points LEFT CENTER LINE RIGHT JOB NO.

