

O.D.O.T. DISTRICT 2 SURVEY OFFICE (USE ONLY)

PERSONNEL \_\_\_\_\_ REFERENCE NO. 18 SHEET 7 OF 54  
 NOTES RHOADES DATE 9/12/16 ROUTE SR 105  
 H.C. O'DONNELL WEATHER SUNNY COUNTY WOOD  
 R.C. RHOADES TEMP. 55° TOWNSHIP WEBSTER  
 SECTION 14  
T 5 N R 11 E

TYPE MONUMENT P.K./WASHER  
 ON SURFACE - ~~BELOW~~ ON \_\_\_\_\_  
 LEFT - ☉ PAV'T - RIGHT ON \_\_\_\_\_  
9.8' TO RT EDGE PAVEMENT (BOTH)  
 S.L.M. 174+40

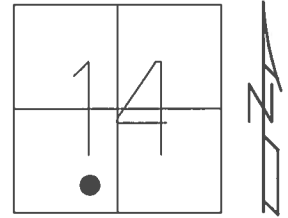

GRID: NORTHING: 628726.416 EASTING: 1676190.674

RECORD:  
 ORIGIN UNKNOWN  
 FD P.K./WASHER  
 4/15/02, MB  
 SET P.K./WASHER  
 6/12/02, DCH  
 FD P.K./WASHER  
 REF18  
 6/6/16, JFO  
 SET 1" MAG/WASHER  
 NEWREF18  
 6/20/17, JFO

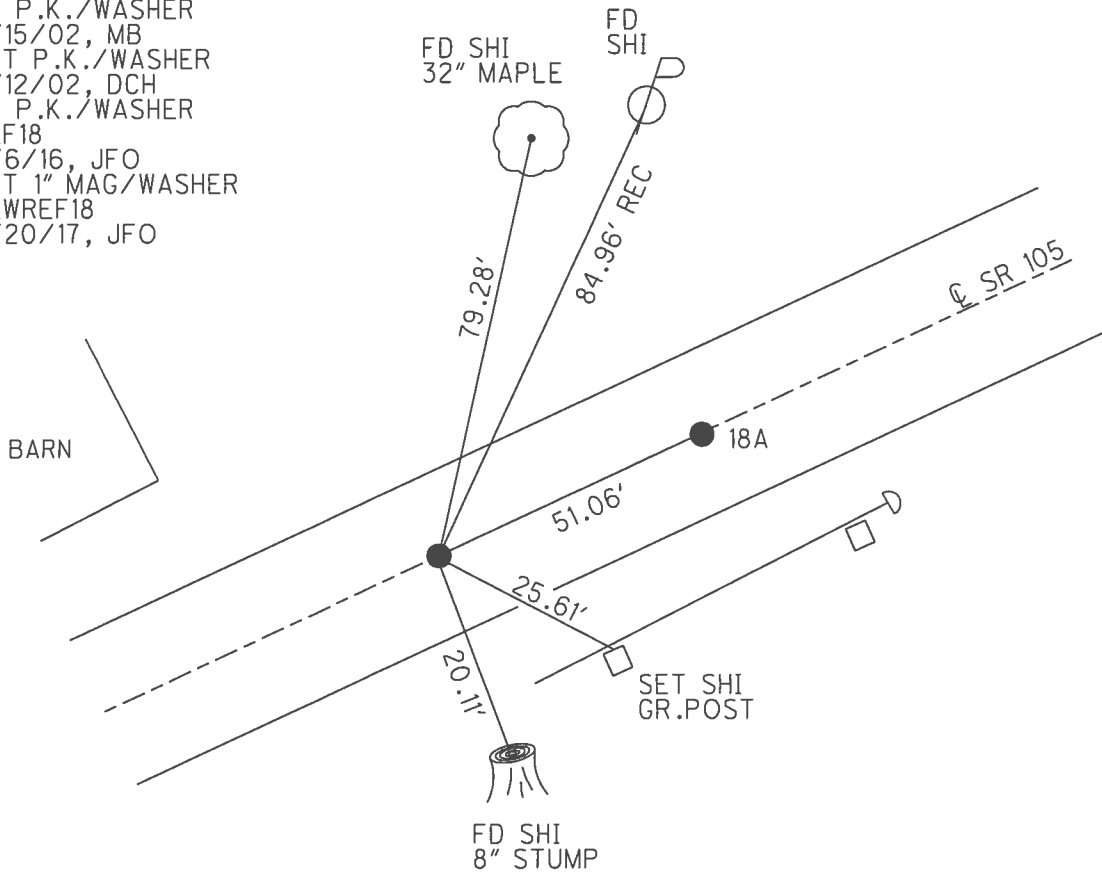

O.D.O.T. DISTRICT 2 SURVEY OFFICE (USE ONLY)

PERSONNEL \_\_\_\_\_ REFERENCE NO. 18 SHEET 7 OF 54  
 NOTES MOSER DATE 4/15/02 ROUTE SR 105  
 H.C. CANTERBURY WEATHER SUNNY COUNTY WOOD  
 R.C. BARNHISEL TEMP. 80° TOWNSHIP WEBSTER  
 \_\_\_\_\_ SECTION 14  
 \_\_\_\_\_ T 5 N R 11 E

TYPE MONUMENT P.K./WASHER  
 ON SURFACE - ~~BELOW~~ ON  
 LEFT - ☉ PAV'T - RIGHT ON  
9.8' TO RT EDGE PAVEMENT (BOTH)  
 S.L.M. 174+40

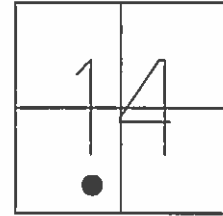

GRID: NORTHING: \_\_\_\_\_ EASTING: \_\_\_\_\_

RECORD:  
 ORIGIN UNKNOWN  
 SET P.K./WASHER  
 6/12/02, DCH

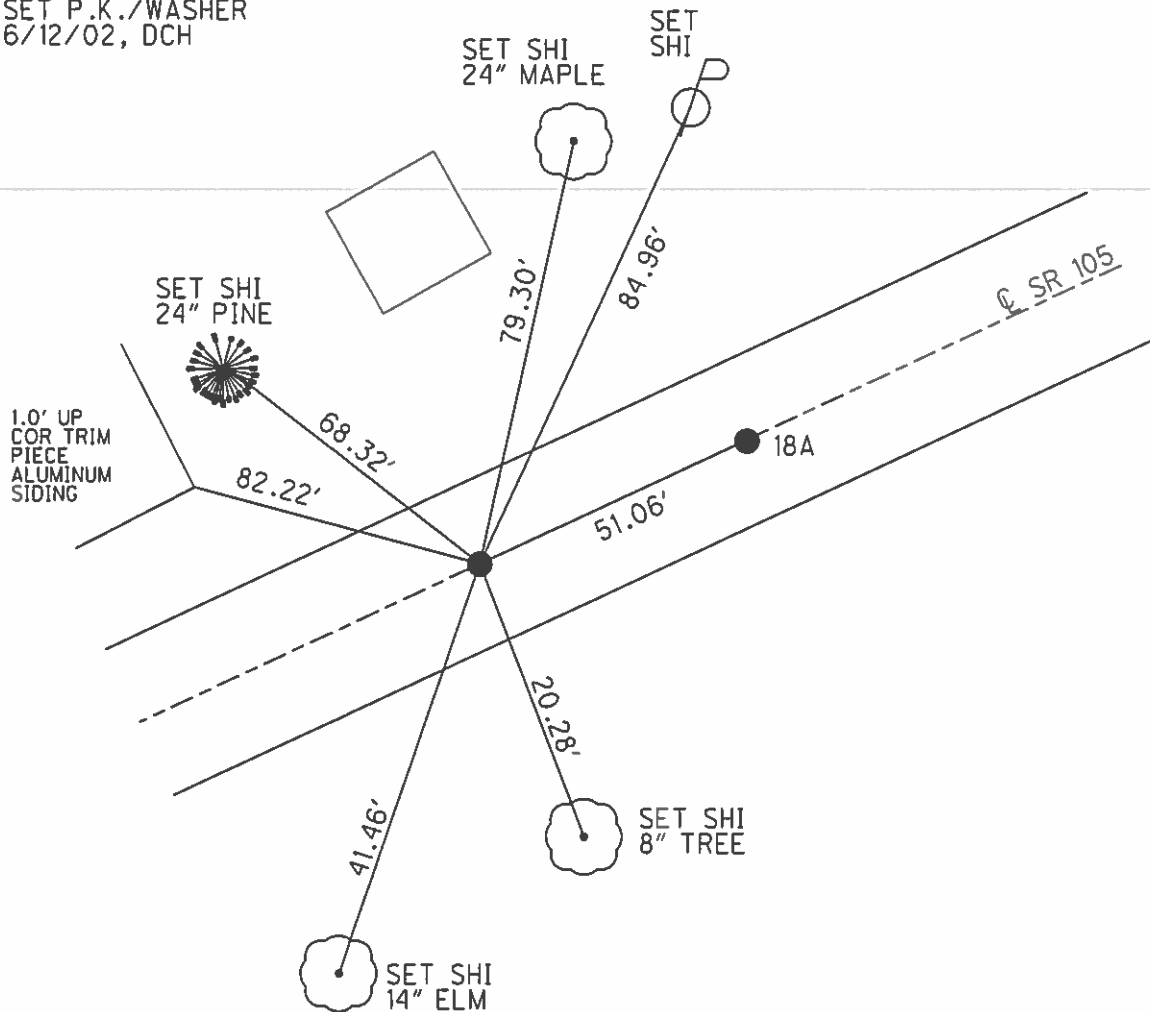

# O.D.O.T. DISTRICT 2 SURVEY OFFICE

PERSONNEL \_\_\_\_\_

REFERENCE NO. 18

SHEET 23 OF 57

NOTES LONG

H.C. VAN DUSEN

R.C. BARNHISEL

DATE 8-19-91

WEATHER cloudy

TEMP. 70°

ROUTE 105

COUNTY WOOD

TOWNSHIP WEBSTER

SECTION 14

T S N R I E

TYPE MONUMENT P.K. / WASHER (BOTH)

ON SURFACE - BELOW YES (BOTH)

LEFT - C. PAV'T. - RIGHT yes (BOTH)

BOTH 9.8' TO LT EDGE PAVEMENT

S.L.M. 174+91 ~ PT "A"

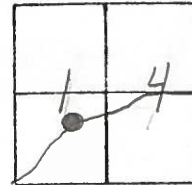

SET PK & WASHER  
4-8-92  
BVD

PT. "A"  
RECORD  
Pt. # 16  
175+94.19  
Δ = 10'-34" - 40" LT.

A = 18A  
B = 18

Fd. shi  
s/s

Fd. shi  
s/s

105

S.A.

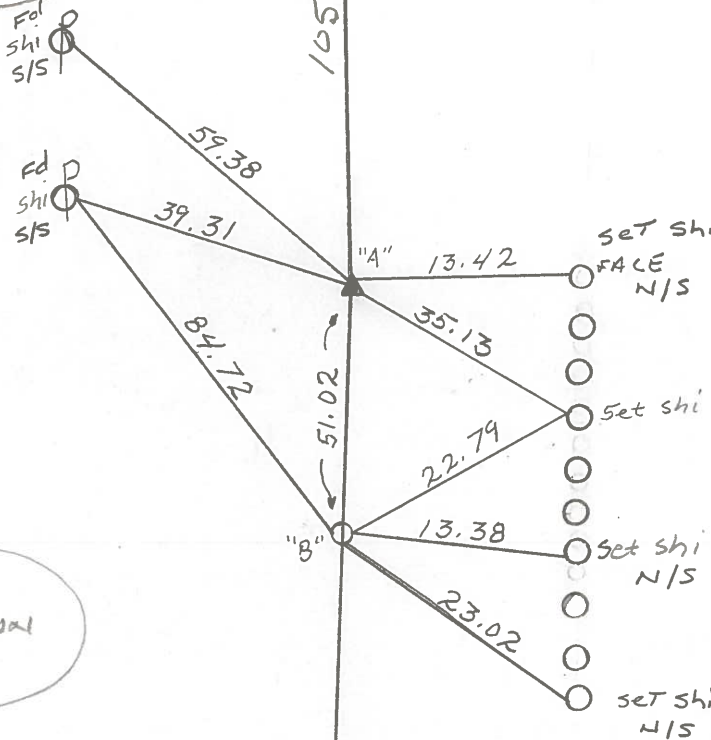

POINT "B"  
ORIGINAL UNKNOWN

County Wood S.R. 105

Township WEBSTER

Section 14

T N, R E

Personnel HOFFMAN

HOUSE HOLDER

LOEHRKE

#18

Date 4-20-82

Weather CLOUDY

Temp. +50°

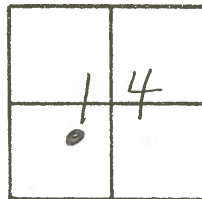

P.I. #16

"A" 175+94.19  
 $\Delta = 1^{\circ} - 34' - 40''$  Lt.

A=18A

B=18

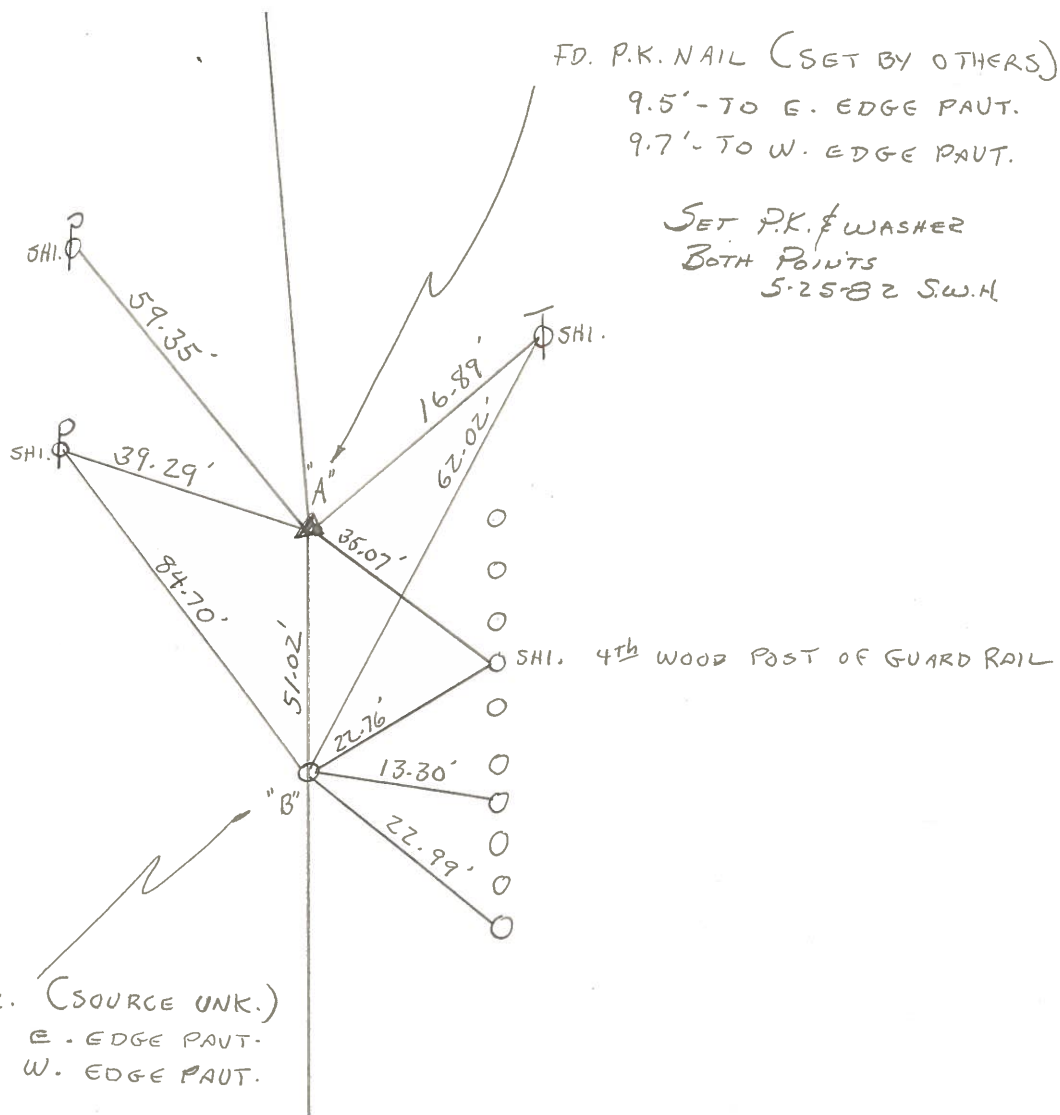

PERSONNEL	TITLE	PERSONNEL	TITLE	COUNTY	DATE
Stone	Notes			Wood	22 Sept. 72
Michalak	R.C.			S. R. #105	WEATHER Cool
Dennis	H.C.			SEC. 14	TEMP. 65°
Curtis	SA				

DESCRIPTION References to Control Points JOB NO. \_\_\_\_\_  
 LEFT CENTER LINE RIGHT

