

O.D.O.T. DISTRICT 2 SURVEY OFFICE (USE ONLY)

PERSONNEL _____ REFERENCE NO. 45 SHEET 52 OF 54
 NOTES LONG DATE 8/27/91 ROUTE SR 105
 H.C. VAN DUSEN WEATHER SUNNY COUNTY WOOD
 R.C. BARNHISEL TEMP. 92° TOWNSHIP WEBSTER
 SECTION 7
 T 5 N R 11 E

TYPE MONUMENT 3/4" IPIN
 ON SURFACE - ~~BELOW~~ 5"
 LEFT - ☉ PAV'T - ~~RIGHT~~ 24.8'
15.2' LT TO LT EDGE PAVEMENT
 S.L.M. 299+58
 GRID: NORTHING: 633782.780 EASTING: 1687097.297

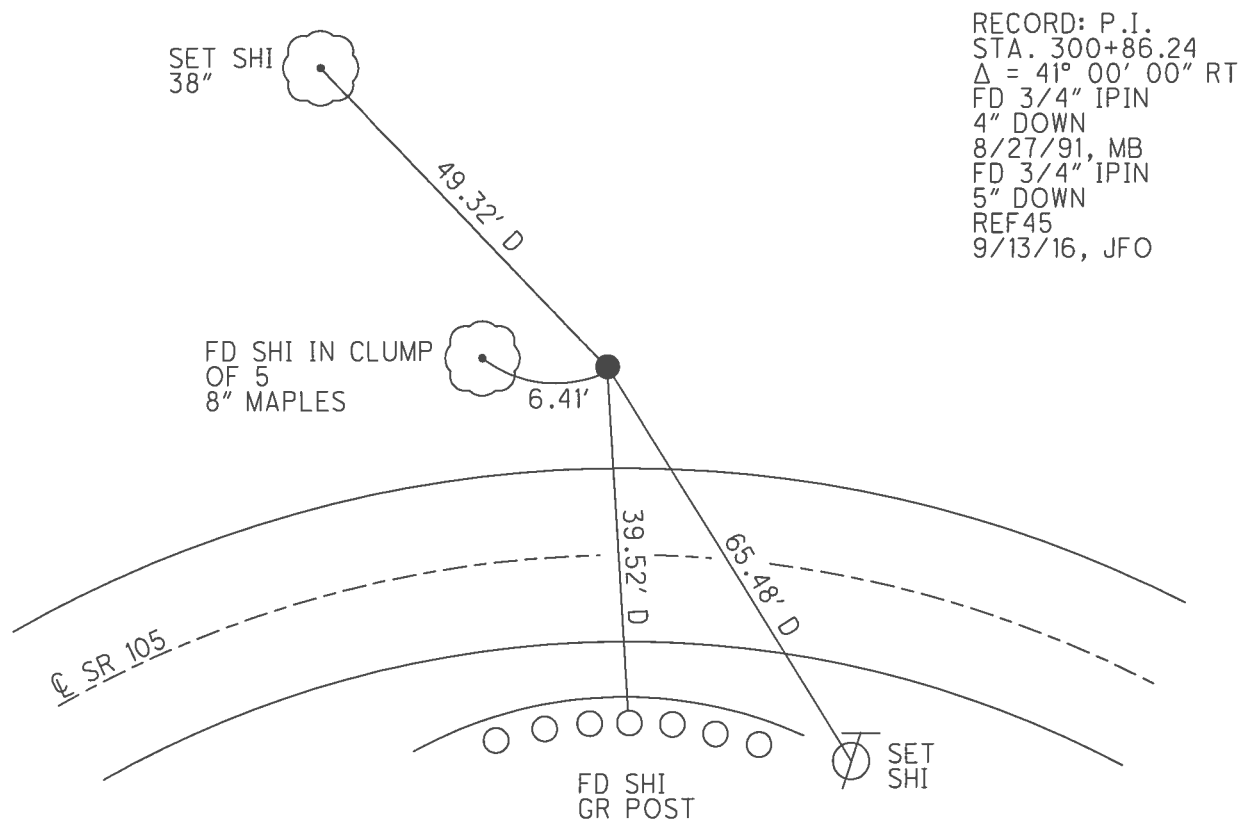
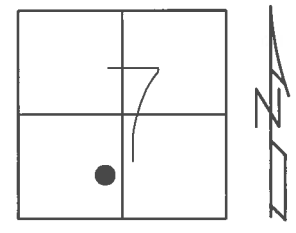

RECORD: P.I.
 STA. 300+86.24
 $\Delta = 41^\circ 00' 00''$ RT
 FD 3/4" IPIN
 4" DOWN
 8/27/91, MB
 FD 3/4" IPIN
 5" DOWN
 REF45
 9/13/16, JFO

O.D.O.T. DISTRICT 2 SURVEY OFFICE (USE ONLY)

PERSONNEL _____ REFERENCE NO. 45 SHEET 52 OF 54
 NOTES _____ DATE 8/27/91 ROUTE SR 105
 H.C. VAN DUSEN WEATHER SUNNY COUNTY WOOD
 R.C. BARNHISEL TEMP. 92° TOWNSHIP WEBSTER
 _____ SECTION 7
 _____ T 5 N R 11 E

TYPE MONUMENT 3/4" IPIN
 ON SURFACE - ~~BELOW~~ 4"
 LEFT - Q PAV'T - ~~RIGHT~~ 24.8'
15.2' LT TO LT EDGE PAVEMENT
 S.L.M. 299+58

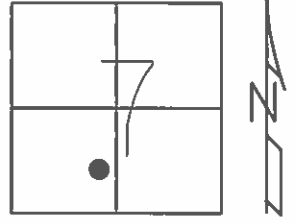

GRID: NORTHING: _____ EASTING: _____

RECORD: P.I.
 STA. 300+86.24
 $\Delta = 41^\circ 00' 00''$ RT

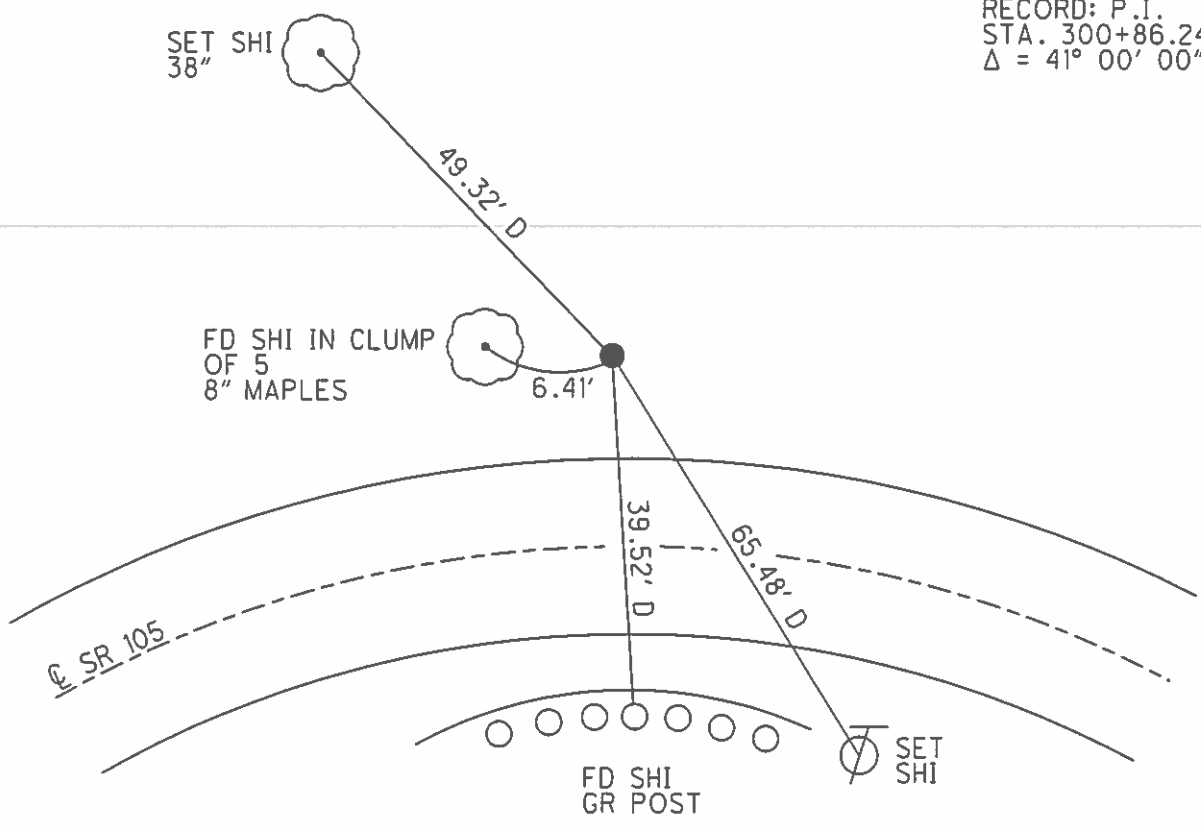

OK 5-27-82 J.W.H.

County WOOD S.R. 105

Date 4-23-82

Township WEBSTER

Weather CLOUDY

Section 7

Temp. +45°

T N, R E

Personnel HOFFMAN

HOUSEHOLDER

LOEHRKE

#45

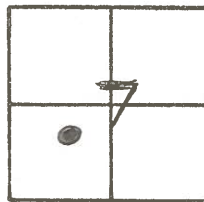

P.I. #41

300 + 86.24

A = 41°-00'-RT.

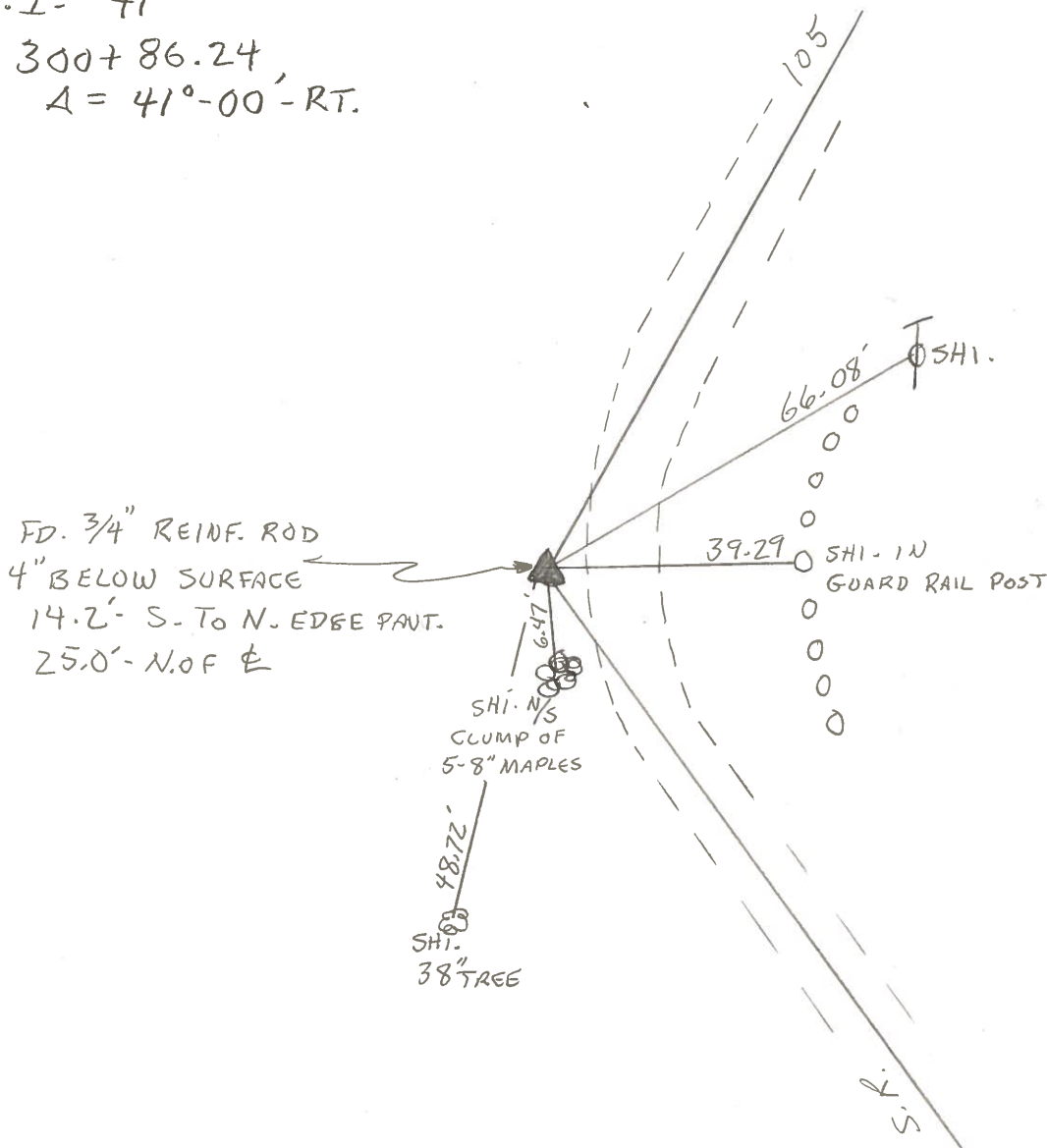

FD. 3/4" REINF. ROD
 4" BELOW SURFACE
 14.2' S. TO N. EDGE PAVT.
 25.0' N. OF E

SHI. N/S
 CLUMP OF
 5-8" MAPLES
 48.72'
 SHI.
 38" TREE

66.08'
 SHI.
 39.29
 SHI - IN
 GUARD RAIL POST

S.