

O.D.O.T. DISTRICT 2 SURVEY OFFICE (USE ONLY)

PERSONNEL

REFERENCE NO. 50

SHEET 1 OF 33

NOTES AUBLE

DATE 5/23/23

ROUTE SR 105

H.C. NIESE

WEATHER CLEAR

COUNTY WOOD

R.C. AUBLE

TEMP. 63°

TOWNSHIP WEBSTER

SECTION 7

DWG BY RHOADES

PID PAVING TRAIN

T 5 N R 12 E

TYPE MONUMENT MAG NAIL

ON SURFACE - ~~BELOW~~ ON

OFFSET  $\varnothing$  PAVEMENT 6.2' LT : ~~RT~~

- TO - EDGE PAVEMENT

STATION: 307+82.4

HORZ.DATUM: NAD83 2011

GEOID: NAVD88 2018

GRID: NORTHING: 634071.996

EASTING: 1687824.984

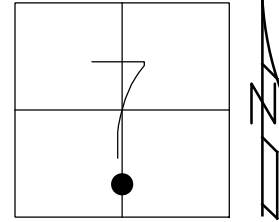

RECORD:  
 SET P.K./WASHER  
 6/13/02, DCH  
 FD P.K./WASHER  
 SV56  
 7/21/11, MC  
 SET MAG/WASHER  
 RN8  
 12/7/11, SAH  
 FD MAG/WASHER  
 REF50  
 6/10/16, JFO  
 FD MAG NAIL  
 REF56  
 5/23/23, TDN

WOOD LPD:  
 N: 456381.120  
 E: 198848.212

NOTE:  
 REF 56 SR 199

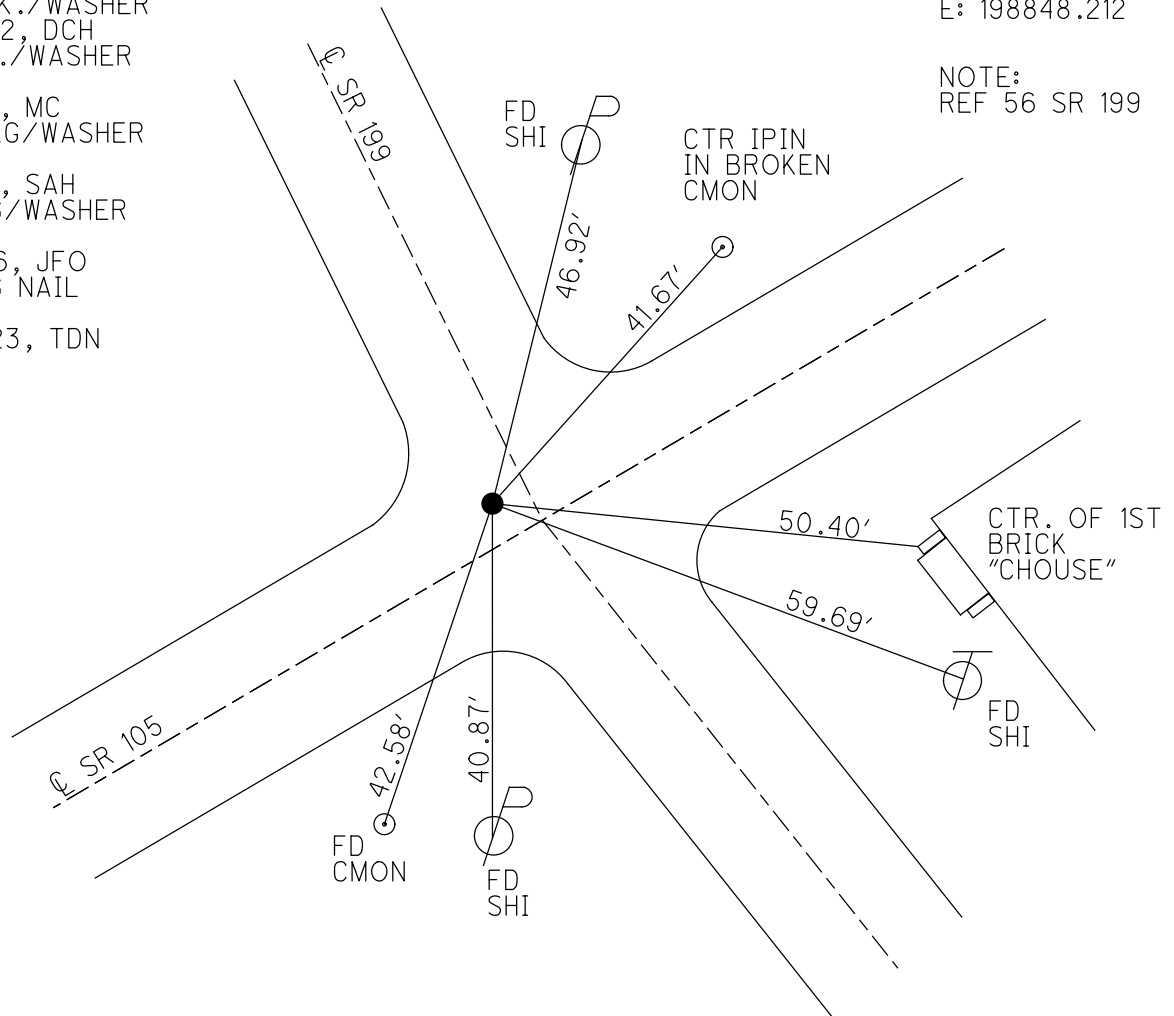

O.D.O.T. DISTRICT 2 SURVEY OFFICE (USE ONLY)

PERSONNEL	REFERENCE NO.	<u>50</u>	SHEET	<u>1</u>	OF	<u>33</u>
NOTES	<u>RHOADES</u>	DATE	<u>9/13/16</u>	ROUTE	<u>SR 105</u>	
H.C.	<u>O'DONNELL</u>	WEATHER	<u>SUNNY</u>	COUNTY	<u>WOOD</u>	
R.C.	<u>TODD</u>	TEMP.	<u>78°</u>	TOWNSHIP	<u>WEBSTER</u>	
				SECTION	<u>7</u>	
				T	<u>5</u>	N
				R	<u>12</u>	E

TYPE MONUMENT MAG/WASHER  
 ON SURFACE - ~~BELOW~~ ON  
 LEFT - Q PAV'T - ~~RIGHT~~ 6.3', 6.2' N.  
TO EDGE PAVEMENT  
 S.L.M. 307+82.4  
 GRID: NORTHING: 634071.970 EASTING: 1687825.019

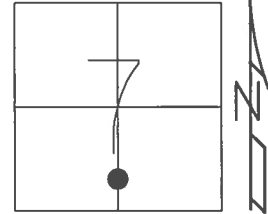

RECORD:  
 SET P.K./WASHER  
 6/13/02, DCH  
 FD P.K./WASHER  
 GPS, SV56  
 7/21/11, MC  
 SET MAG/WASHER  
 11/30/11, MC  
 FINAL GPS, RN8  
 12/7/11, SAH  
 FD MAG/WASHER  
 REF50  
 6/10/16, JFO

NOTE:  
 REF#56 FOR SR 199  
 SLM= 982+38

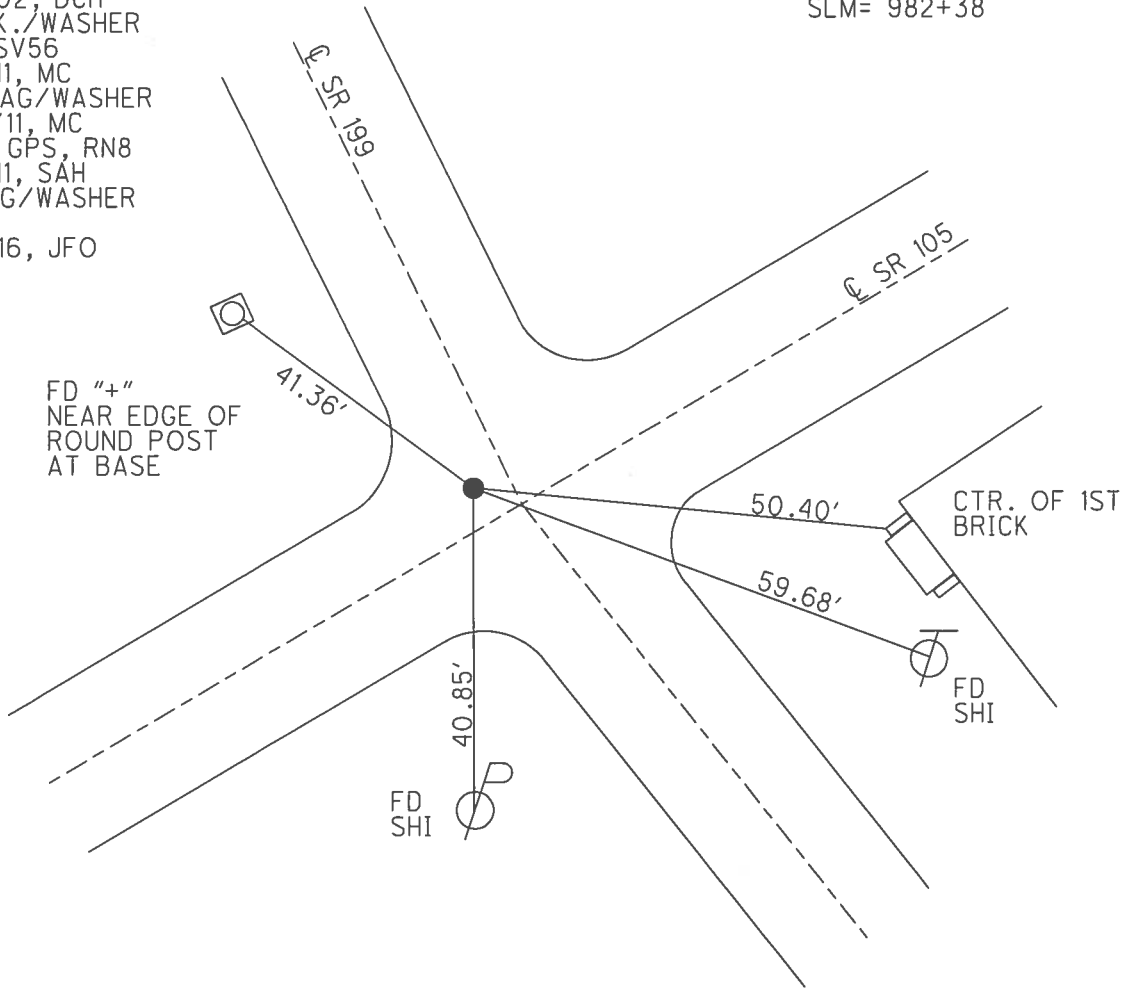

O.D.O.T. DISTRICT 2 SURVEY OFFICE (USE ONLY)

PERSONNEL	REFERENCE NO.	<u>50</u>	SHEET	<u>1</u>	OF	<u>33</u>
NOTES	FINGER	DATE	<u>7/21/11</u>	ROUTE	<u>SR 105</u>	
H.C.	<u>HUSS</u>	WEATHER	<u>CLEAR</u>	COUNTY	<u>WOOD</u>	
R.C.	<u>CANTERBURY</u>	TEMP.	<u>87°</u>	TOWNSHIP	<u>WEBSTER</u>	
				SECTION	<u>7</u>	
				T	<u>5</u>	N
				R	<u>12</u>	E

TYPE MONUMENT P.K./WASHER  
 ON SURFACE - ~~BELOW~~ ON  
 LEFT - ☉ PAV'T - ~~RIGHT~~ 6.3', 6.2' N.  
- TO - EDGE PAVEMENT  
 S.L.M. 307+82.4

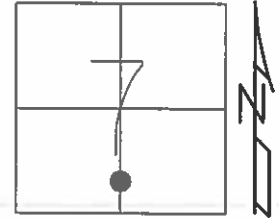

GRID: NORTHING: 634072.071 EASTING: 1687824.979

RECORD:  
 SET P.K./WASHER  
 6/13/02, DCH

NOTE:  
 REF#56 FOR SR 199  
 SLM= 982+38

FD P.K./WASHER  
 GPS, SV56  
 7/21/11, MC

SET MAG/WASHER  
 11/30/11, MC

FINAL GPS, RN8  
 12/7/11, SAH

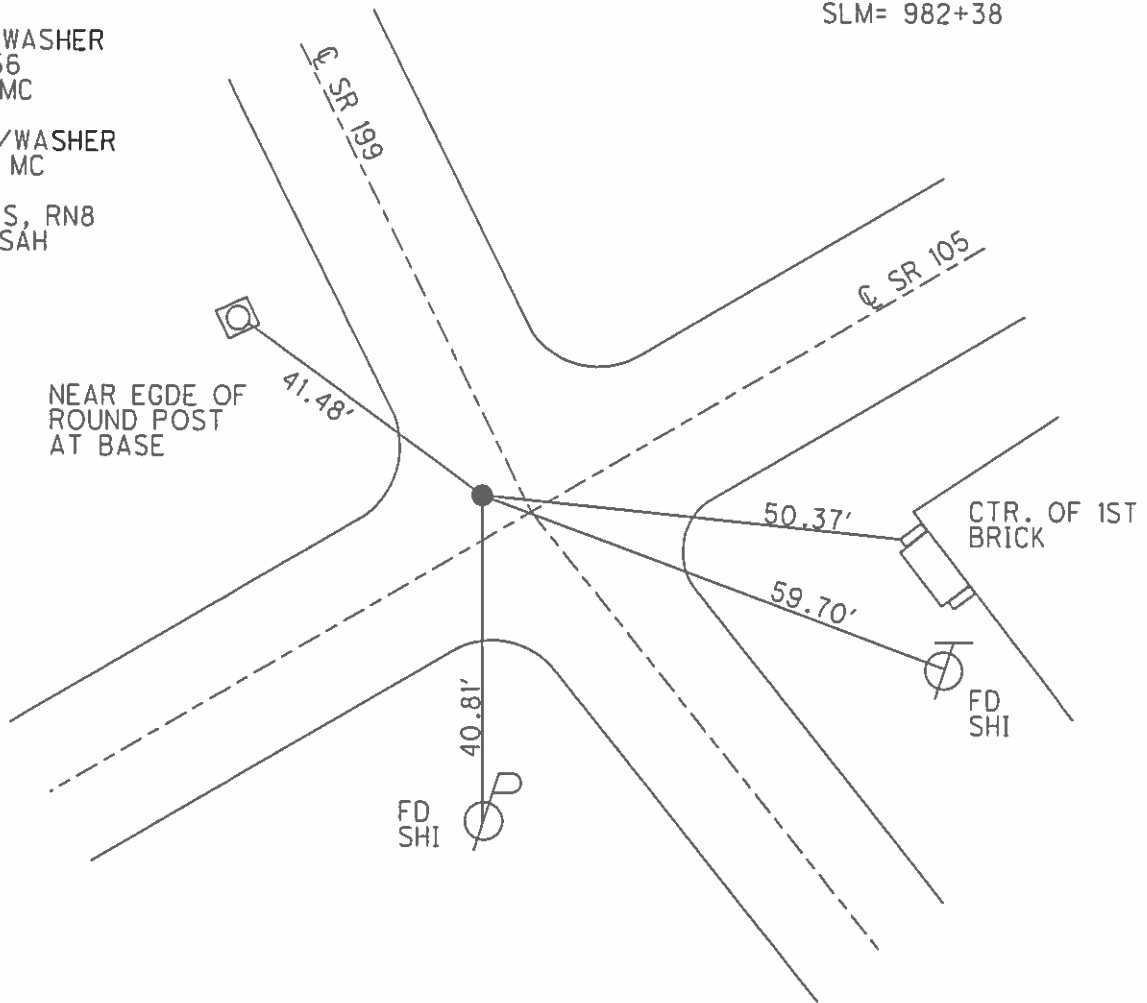

Q.D.O.T. DISTRICT 2 SURVEY OFFICE

SHEET \_\_\_\_\_ OF \_\_\_\_\_

County WOOD S.R. 105

Date 4-23-82 OK 5-27-82 S.W.H.

Township WEBSTER

Weather CLOUDY

Section 7

Temp. 74.5°

T, N, R, E

Personnel HOFFMAN

HOUSEHOLDER

LOEHRKE

#48

50

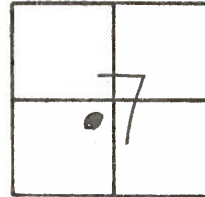

#48

P.I. #43

309+03.28

$\Delta = 6^{\circ}-59'-20''$  RT.

FD. SMALL R.R. SPKE @ SURFACE

9.1' W. OF  $\Phi$  PAVT. S.R. 199

4.2' N. OF  $\Phi$  PAVT. S.R. 105

END POINT CHECK

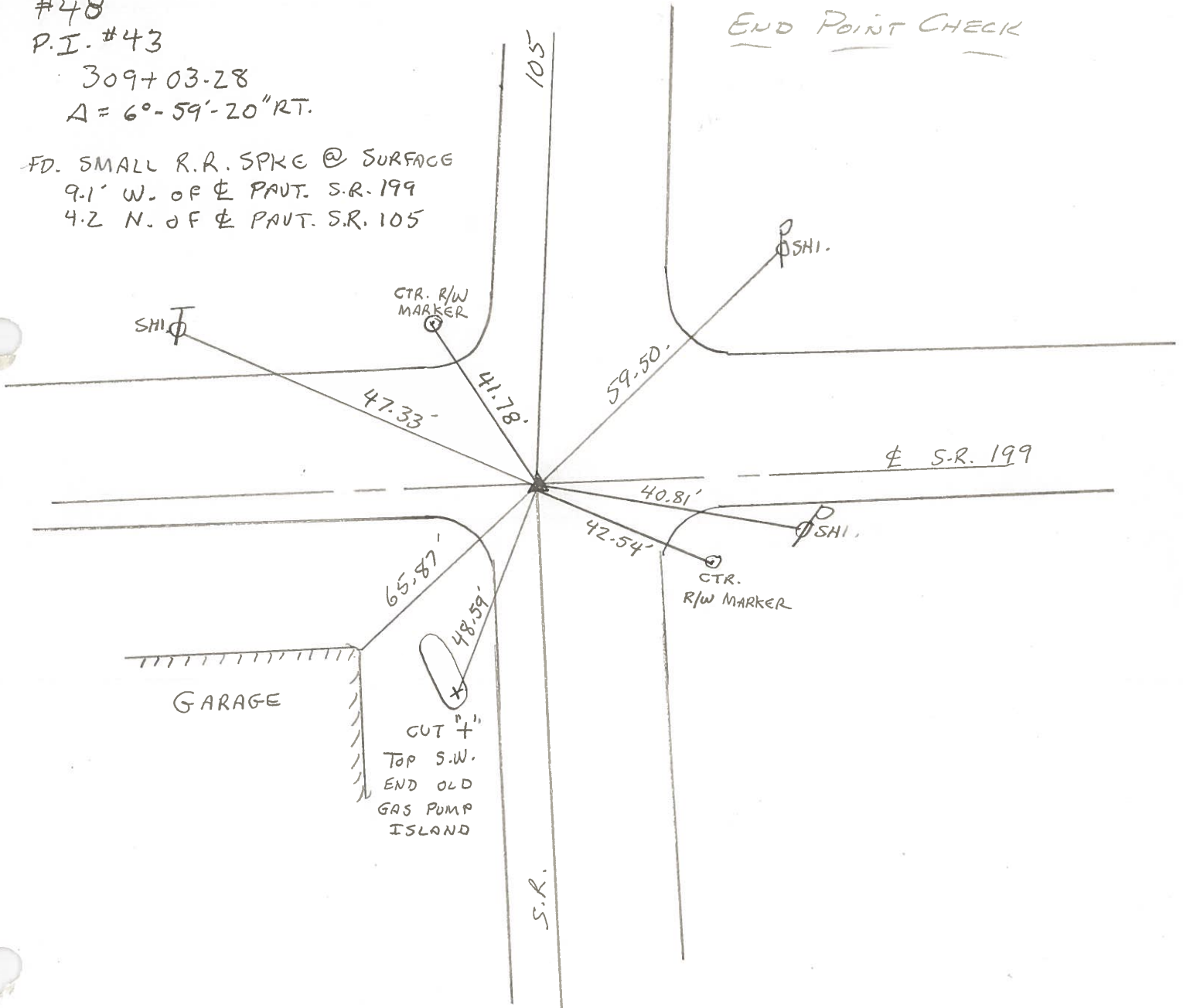

PERSONNEL	TITLE	PERSONNEL	TITLE	COUNTY	DATE
Stone				Wood	13 March 74
Denno				S. R. 105	WEATHER Cool
Michalak				SEC. Webster Twp.	TEMP. 32°
Curtis					

DESCRIPTION Alignment - Section Lines JOB NO. 02999(0)

LEFT CENTER LINE RIGHT

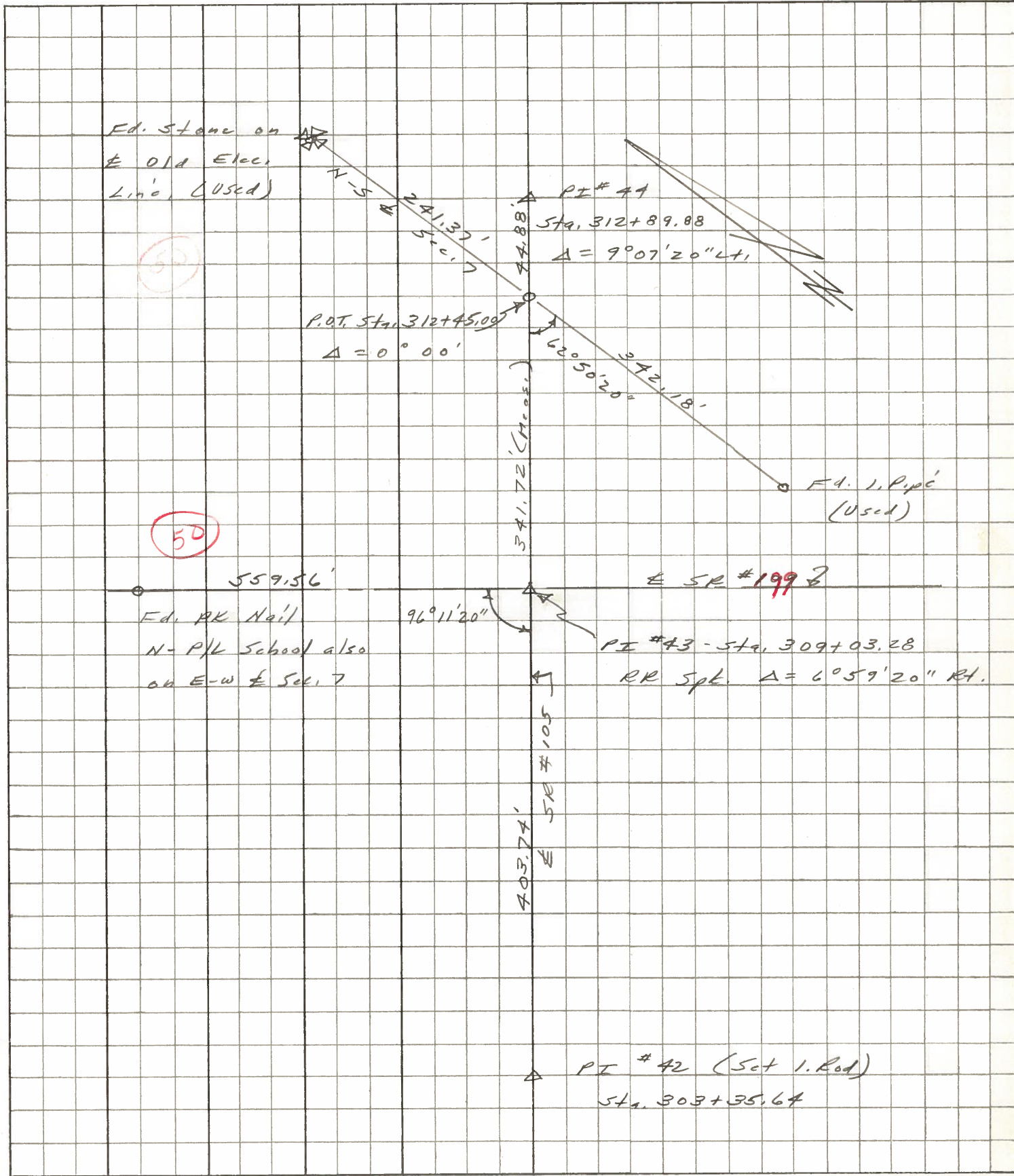

PERSONNEL TITLE PERSONNEL TITLE

Stone

Brannen

COUNTY Wood

DATE 16 July 73

Michalak

S. R. #105

WEATHER 17.1d

Deano

SEC. Webster Twp.

TEMP. 79°

Curtis

DESCRIPTION

References to Control Points

JOB NO.

LEFT

CENTER LINE

RIGHT

COPIED

ctr. R/W Marker

shiner

Sta. 309+03.28

PI#43

41.80'

66.96'

SR #199

65.82'

42.54'

ctr. R/W Marker

Conv. Garage

SR #105

48

Set RR spk. on old PK Nail to surface, Sta. 309+03.28 Δ = 6°59'20" Rt.