

O.D.O.T. DISTRICT 2 SURVEY OFFICE (USE ONLY)

PERSONNEL \_\_\_\_\_ REFERENCE NO. 55 SHEET 9 OF 33  
 NOTES RHOADES DATE 6/12/13 ROUTE SR 105  
 H.C. CODER WEATHER FAIR COUNTY WOOD  
 R.C. RHOADES TEMP. 68° TOWNSHIP WEBSTER  
 DWG BY RHOADES PID PAVETRAIN SECTION 7  
 T 5 N R 12 E

TYPE MONUMENT 1/2" IPIN

~~ON SURFACE~~ - BELOW 0.6"

OFFSET  $\text{C}$  PAVEMENT 22.2' ~~RT~~ : RT

12' RT TO RT EDGE PAVEMENT

STATION: 330+31.83

HORIZ.DATUM: NAD83 GEOID: NAVD88 2009

GRID: NORTHING: 634715.424 EASTING: 1689942.564

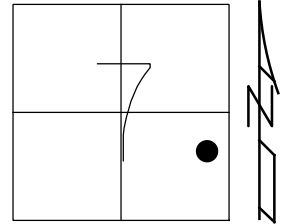

RECORD P.I.  
 STA. 331+52.97  
 $\Delta = 14^\circ 30' 00''$   
 FD 1/2" IPID  
 "TRAVERSE"  
 REF55  
 10/11/11, RJL  
 6/12/13, SDC

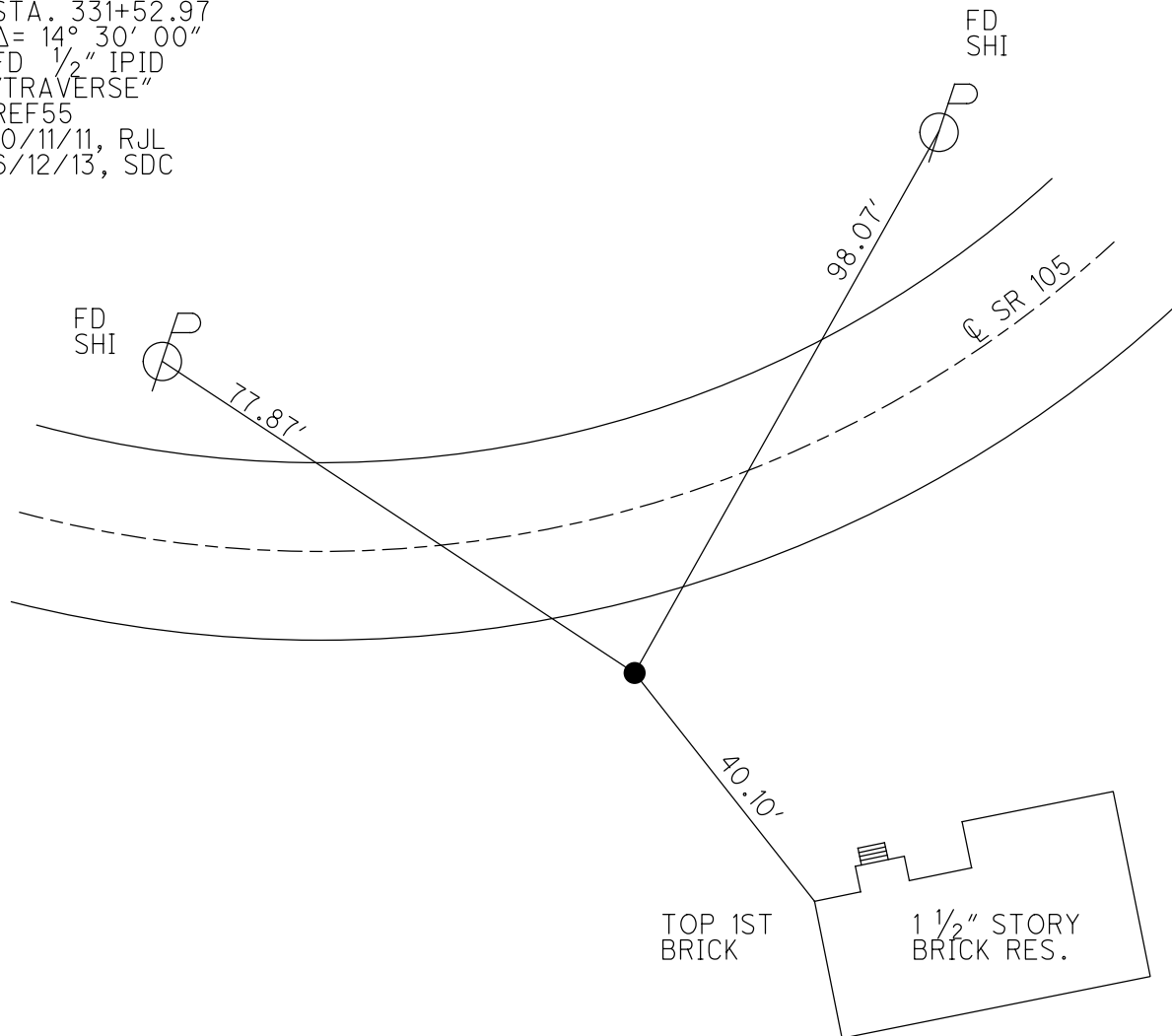

O.D.O.T. DISTRICT 2 SURVEY OFFICE (USE ONLY)

PERSONNEL	REFERENCE NO. <u>55</u>	SHEET <u>9</u> OF <u>33</u>
NOTES <u>RHOADES</u>	DATE <u>6/12/13</u>	ROUTE <u>SR 105</u>
H.C. <u>CODER</u>	WEATHER <u>FAIR</u>	COUNTY <u>WOOD</u>
R.C. <u>RHOADES</u>	TEMP. <u>68°</u>	TOWNSHIP <u>WEBSTER</u>
		SECTION <u>7</u>
		T <u>5</u> N R <u>12</u> E

TYPE MONUMENT 1/2" IPIN  
~~ON SURFACE~~ - BELOW 0.6'  
~~LEFT~~ - C PAV'T - RIGHT 22.2'  
12' LT TO RT EDGE PAVEMENT  
 S.L.M. 331+52.97 REC

Grid: Northing: 634715.424 Easting: 1689942.564

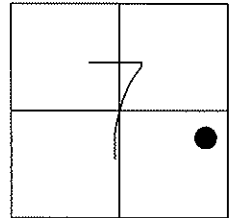

RECORD P.I.#48  
 STA. 331+52.97  
 $\Delta = 14^\circ 30' 00''$   
 FD 1/2" IPIN  
 W/CAP "TRAVERSE"  
 GPS, REF55  
 10/11/11, RJL

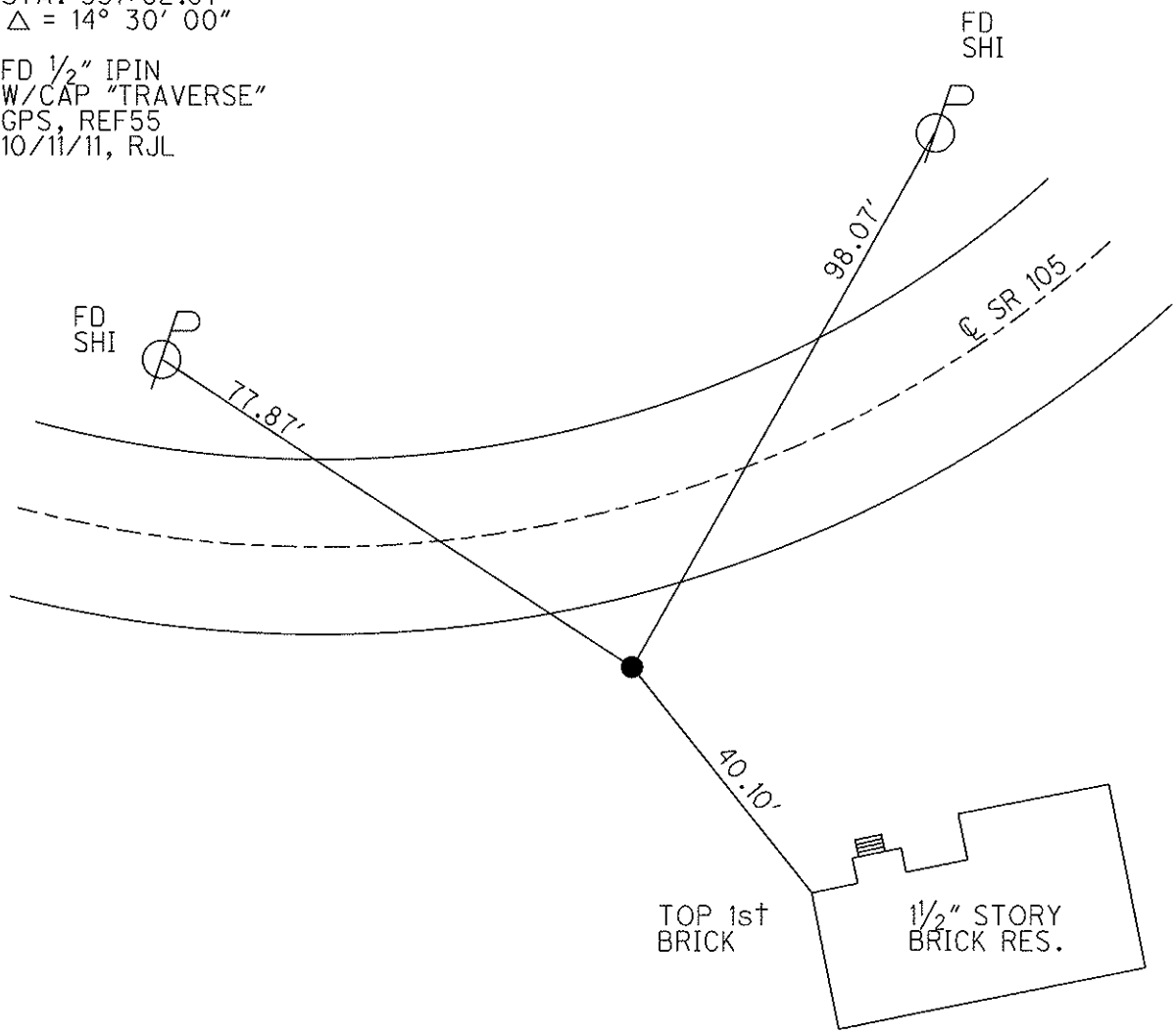

# O.D.O.T. DISTRICT 2 SURVEY OFFICE

PERSONNEL \_\_\_\_\_

REFERENCE NO. 55

SHEET 5 OF 49

NOTES CHANNEY

H.C. RIPPLE

R.C. BARBOUR

DATE 8-1-94

WEATHER FAIR

TEMP. Nice + 82

ROUTE S.R. 105

COUNTY WOOD

TOWNSHIP WEBSTER

SECTION 7

T 5 N R 12 E

TYPE MONUMENT DID NOT FIND

ON SURFACE - BELOW \_\_\_\_\_

~~LEFT~~ - & PAV'T. - RIGHT \_\_\_\_\_

12' Lt TO Rt EDGE PAVEMENT - RECORD

S.L.M. \_\_\_\_\_

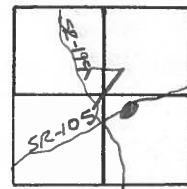

ALL TIES CROSS when PULLED  
Fd No EVIDENCE of Monument

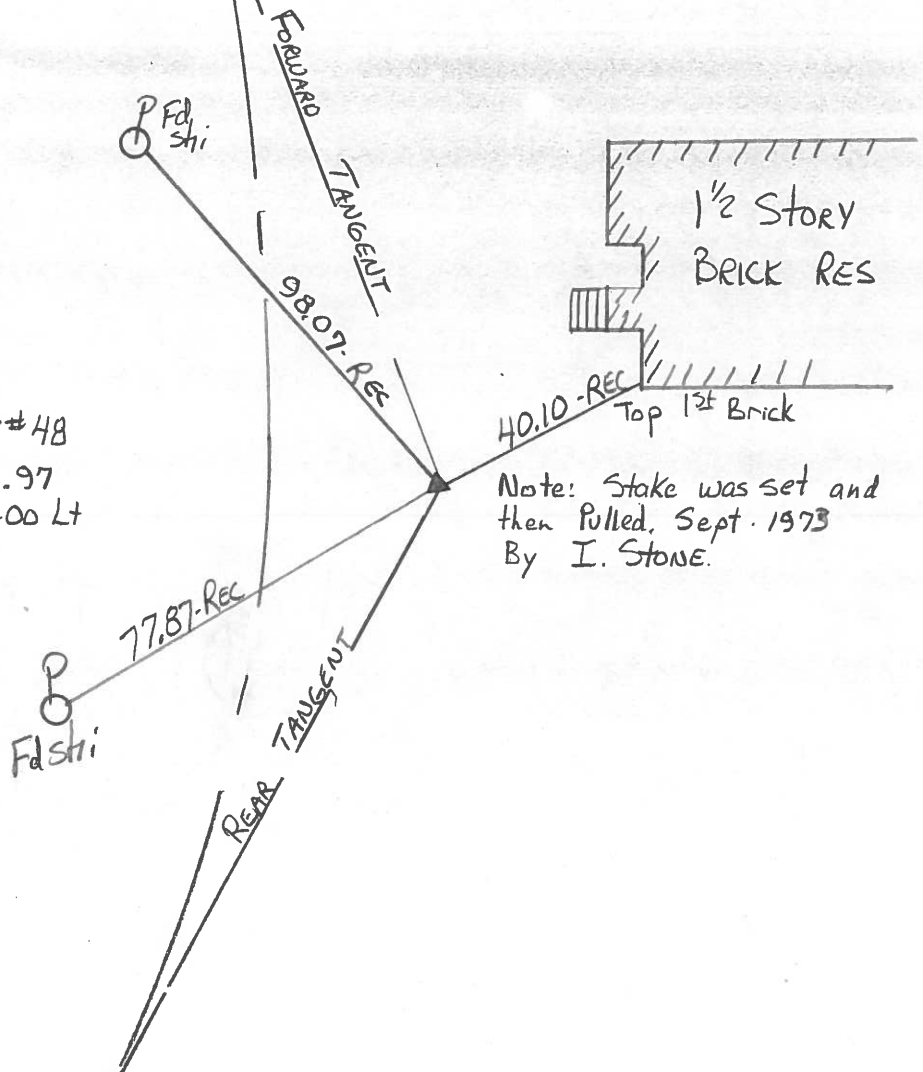

RECORD P.I # 48  
Sta 331+52.97  
 $\Delta = 14^{\circ} - 30' - 00''$  Lt

Note: Stake was set and then pulled, Sept. 1973 By I. Stone.

O.D.O.T. DISTRICT 2 SURVEY OFFICE

SHEET \_\_\_\_\_ OF \_\_\_\_\_

County WOOD S.R. 105

Township WEBSTER

Section 7

T N, R E

Personnel STONE

MICHALAK

CURTIS

DENNO

Date SEPT. - 27 - 73

Weather MILD

Temp. 73°

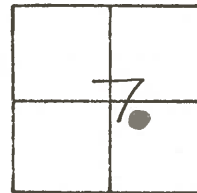

#55

P.I. #48

331+52.97

$\Delta = 14^{\circ} - 30' - 00''$  LT.

SET STAKE (PULLED)

12' - N. TO S. EDGE PVT.

