

O.D.O.T. DISTRICT 2 SURVEY OFFICE (USE ONLY)

PERSONNEL

REFERENCE NO. 59

SHEET 15 OF 33

NOTES CHANEY

DATE 8/1/94

ROUTE SR 105

H.C. RIPPLE

WEATHER FAIR

COUNTY WOOD

R.C. BARBOUR

TEMP. 80°

TOWNSHIP WEBSTER

DWG BY RHOADES PID _____

SECTION 8

T 5 N R 12 E

TYPE MONUMENT 3/4" IPID "ODOT CP"

~~ON SURFACE~~ - BELOW 2"

OFFSET Q PAVEMENT 30' ~~LT~~ : RT

20.2' TO RT EDGE PAVEMENT

STATION: 363+77.66

HORZ.DATUM: NAD83

GEOID: NAVD88 2009

GRID: NORTHING: 635040.236

EASTING: 1692628.631

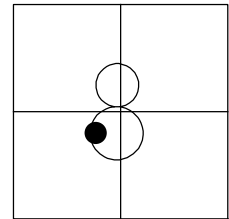

RECORD P.I.
STA. 364+98.57
 $\Delta = 43^{\circ}34'20''$ LT
FD 3/4" IPIPE
8/1/94, RC
FD 3/4" IPID
"ODOT CP"
REFA59
10/20/11, RJL

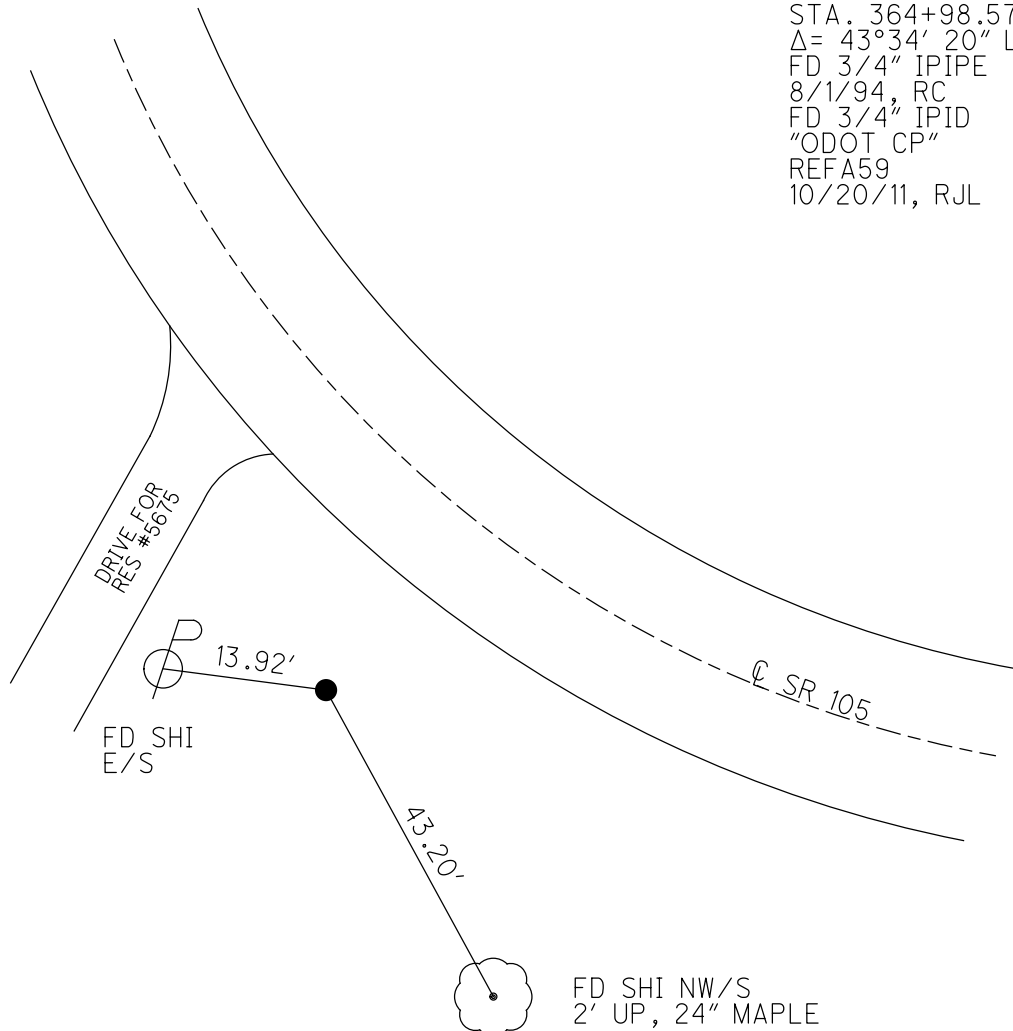

O.D.O.T. DISTRICT 2 SURVEY OFFICE (USE ONLY)

PERSONNEL

REFERENCE NO. 59

SHEET 15 OF 33

NOTES CHANEY

DATE 8/1/94

ROUTE SR 105

H.C. RIPPLE

WEATHER FAIR

COUNTY WOOD

R.C. BARBOUR

TEMP. 80°

TOWNSHIP WEBSTER

SECTION 8

T 5 N R 12 E

TYPE MONUMENT 3/4" IPIPE, W/CAP "ODOT CP"

~~ON SURFACE~~ - BELOW 2"

~~LEFT~~ - Q PAV'T - RIGHT 30'

20.2' TO RT EDGE PAVEMENT

S.L.M. 364+98.57

Grid: Northing: 635040.236 Easting: 1692628.631

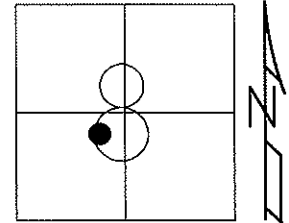

RECORD P.I.#52
 STA. 364+98.57
 $\Delta = 43^{\circ} 34' 20''$ LT
 FD 3/4" IPIPE
 8/1/94, RC

FD 3/4" IPIPE W/ CAP
 "ODOT CP"
 GPS, REFA59
 10/20/11, RJL

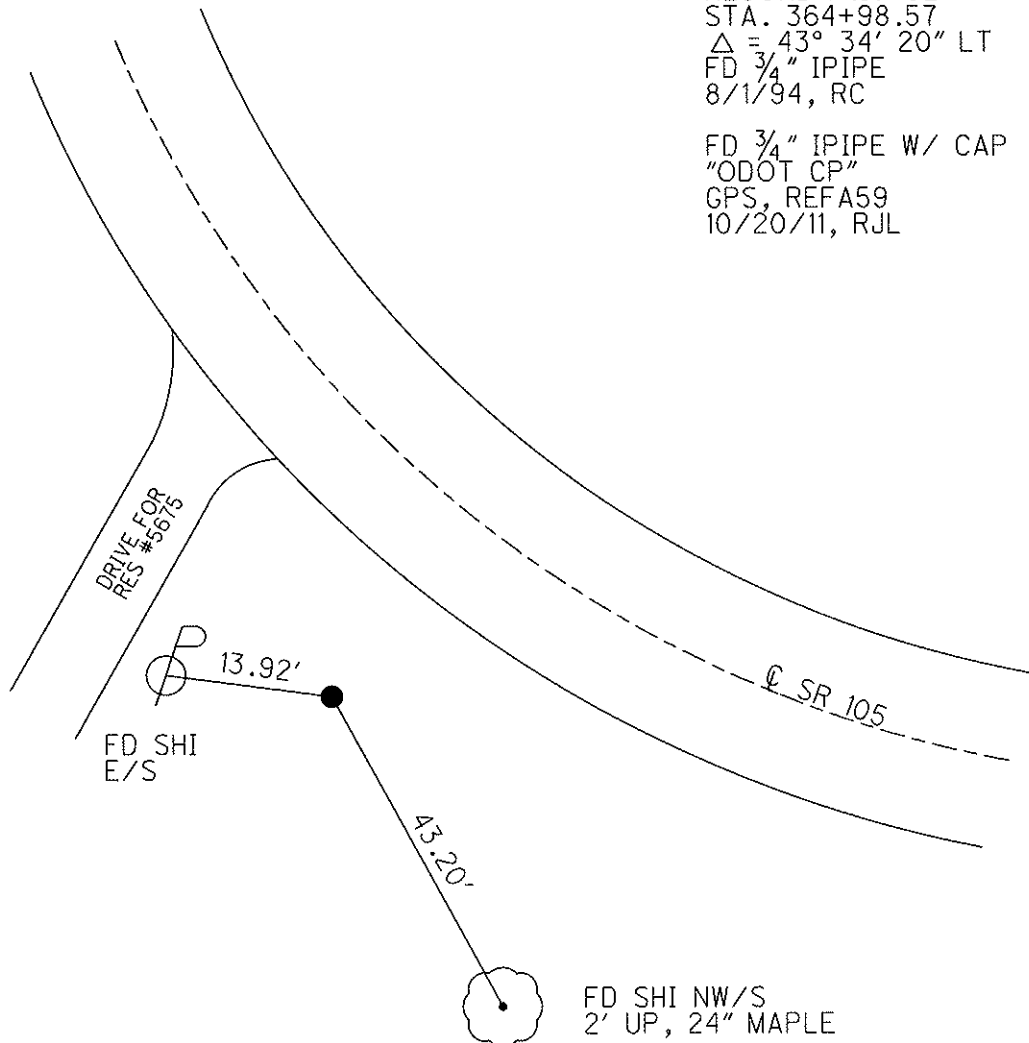

O.D.O.T. DISTRICT 2 SURVEY OFFICE

PERSONNEL _____

REFERENCE NO. 59

SHEET 10 OF 49

NOTES CHANEY

H.C. RIPPLE

R.C. BARBOUR

DATE 8-1-94

WEATHER FAIR

TEMP. +80°

ROUTE S.R. 105

COUNTY WOOD

TOWNSHIP WEBSTER

SECTION 8

T _____ R _____

TYPE MONUMENT 3/4" IRON PIPE

ON SURFACE - BELOW 1"

LEFT - CL PAV'T. - RIGHT Yes 30'

20.2' TO RT EDGE PAVEMENT

S.L.M. 364 + 98.57

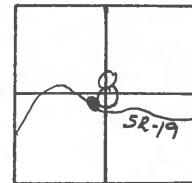

P.I. #52 - 364 + 98.57

Δ = 43° - 34' - 20" LT.

Found 3/4" IRON PIPE 8-1-94 RC

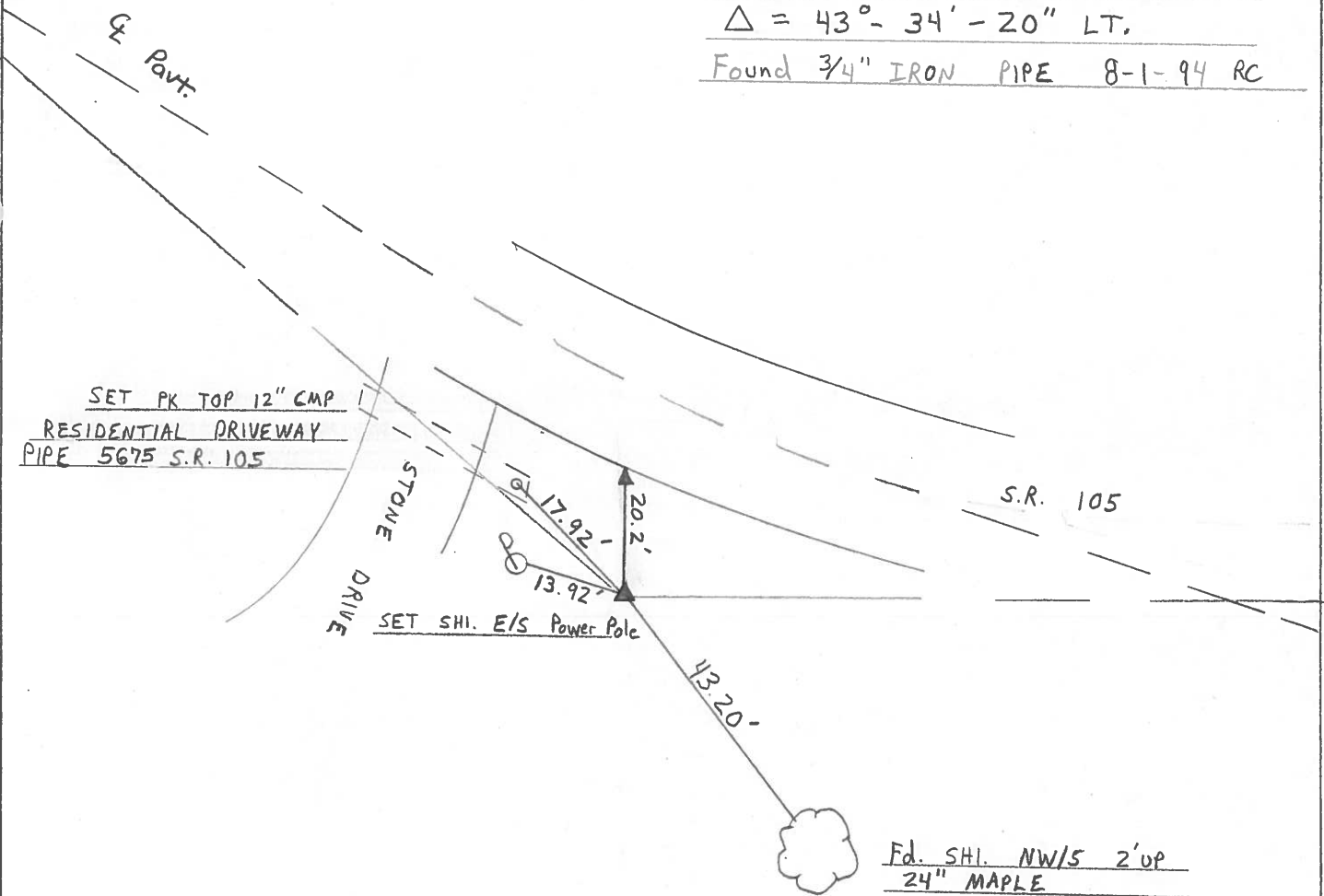

O.D.O.T. DISTRICT 2 SURVEY OFFICE

SHEET _____ OF _____

County WOOD S.R. 105

Date OCT. -16-73

Township WEBSTER

Weather CLOUDY

Section 8

Temp. 50°

T N, R E

Personnel STONE

MICHALAK

CURTIS

DENNO

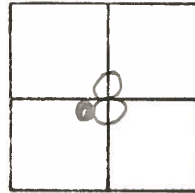

DID NOT FIND

#59

P.I #52-364+98.57

$\Delta = 43^\circ - 34' - 20''$ LT.

