

O.D.O.T. DISTRICT 2 SURVEY OFFICE (USE ONLY)

PERSONNEL

REFERENCE NO. 74

SHEET 33 OF 33

NOTES RHOADES

DATE 8/18/22

ROUTE SR 105

H.C. AUBLE

WEATHER SUNNY

COUNTY WOOD

R.C. NIESE

TEMP. 74°

TOWNSHIP FREEDOM

SECTION 9

DWG BY RHOADES

PID PAVETRAN

T 5 N R 12 E

TYPE MONUMENT P.K./WASHER

ON SURFACE - ~~BELOW~~ ON

OFFSET Q PAVEMENT 1.1' ~~LT~~ : RT

9.0' TO RT EDGE PAVEMENT

STATION: 452+58.80

HORIZ.DATUM: NAD83 2011

GEOID: NAVD88 2018

GRID: NORTHING: 634608.598

EASTING: 1701322.768

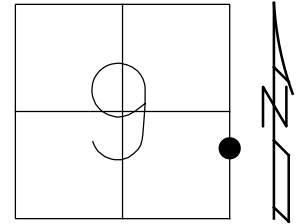

RECORD: P.T.  
 THE WEST CORP.LINE  
 OF PEMBERVILLE  
 STA.= 347+53.83  
 SET P.K./WASHER  
 11/14/94, MRC  
 FD P.K./WASHER  
 REF74  
 10/6/11, RJL  
 6/10/13, SDC  
 SET MAG/WASHER  
 FINREF74  
 10/3/13, SDC  
 FD MAG/WASHER  
 9-22-16, DCH  
 8/1822, DSA  
 REF74  
 3/2/23, DSA

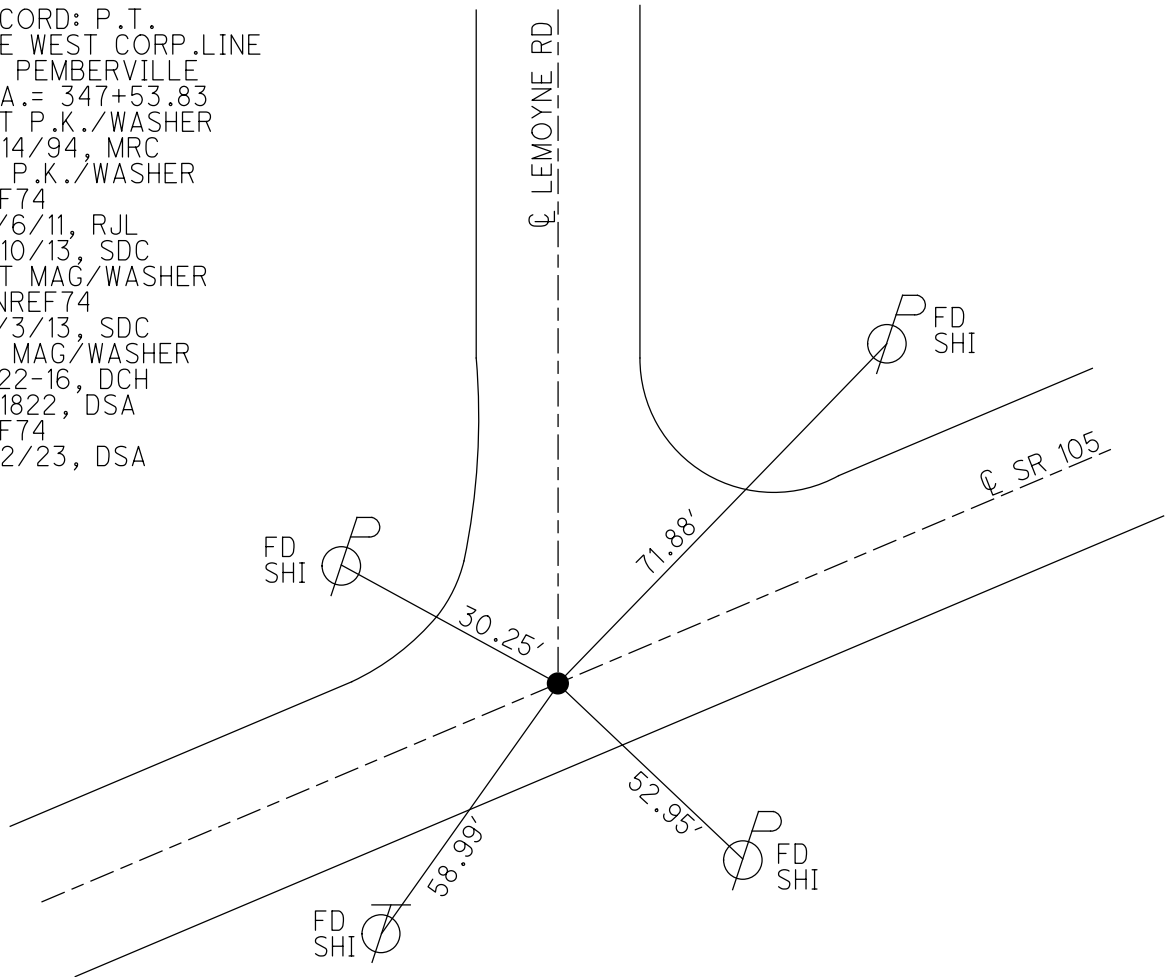

O.D.O.T. DISTRICT 2 SURVEY OFFICE (USE ONLY)

PERSONNEL	REFERENCE NO.	<u>74</u>	SHEET	<u>33</u>	OF	<u>33</u>
NOTES	<u>RHOADES</u>	DATE	<u>6/10/13</u>	ROUTE	<u>SR 105</u>	
H.C.	<u>CODER</u>	WEATHER	<u>CLOUDY</u>	COUNTY	<u>WOOD</u>	
R.C.	<u>RHOADES</u>	TEMP.	<u>72°</u>	TOWNSHIP	<u>FREEDOM</u>	
				SECTION	<u>9</u>	
				T	<u>5</u>	N
				R	<u>12</u>	E

TYPE MONUMENT P.K./WASHER  
 ON SURFACE - ~~BELOW~~ ON  
 LEFT - CL PAV'T - RIGHT ON  
9.0' TO RT EDGE PAVEMENT  
 S.L.M. 454+11

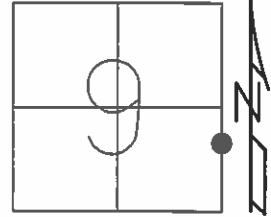

GRID: NORTHING: 634608.6562 EASTING: 1701322.795

RECORD:  
 P.T. IS BELIEVED  
 TO BE THE WEST CORP.  
 LINE OF PEMBERVILLE  
 STA. = ( 347+53.83 )

RESET P.K./WASHER  
 11/14/94, M.R.C.

FD P.K./WASHER  
 GPS, REF74  
 10/6/11, RJL

SET MAG/WASHER  
 9/18/13, SDC

GPS, FINREF74  
 10/3/13, SDC

NOT COVERED  
 09-22-16, DCH

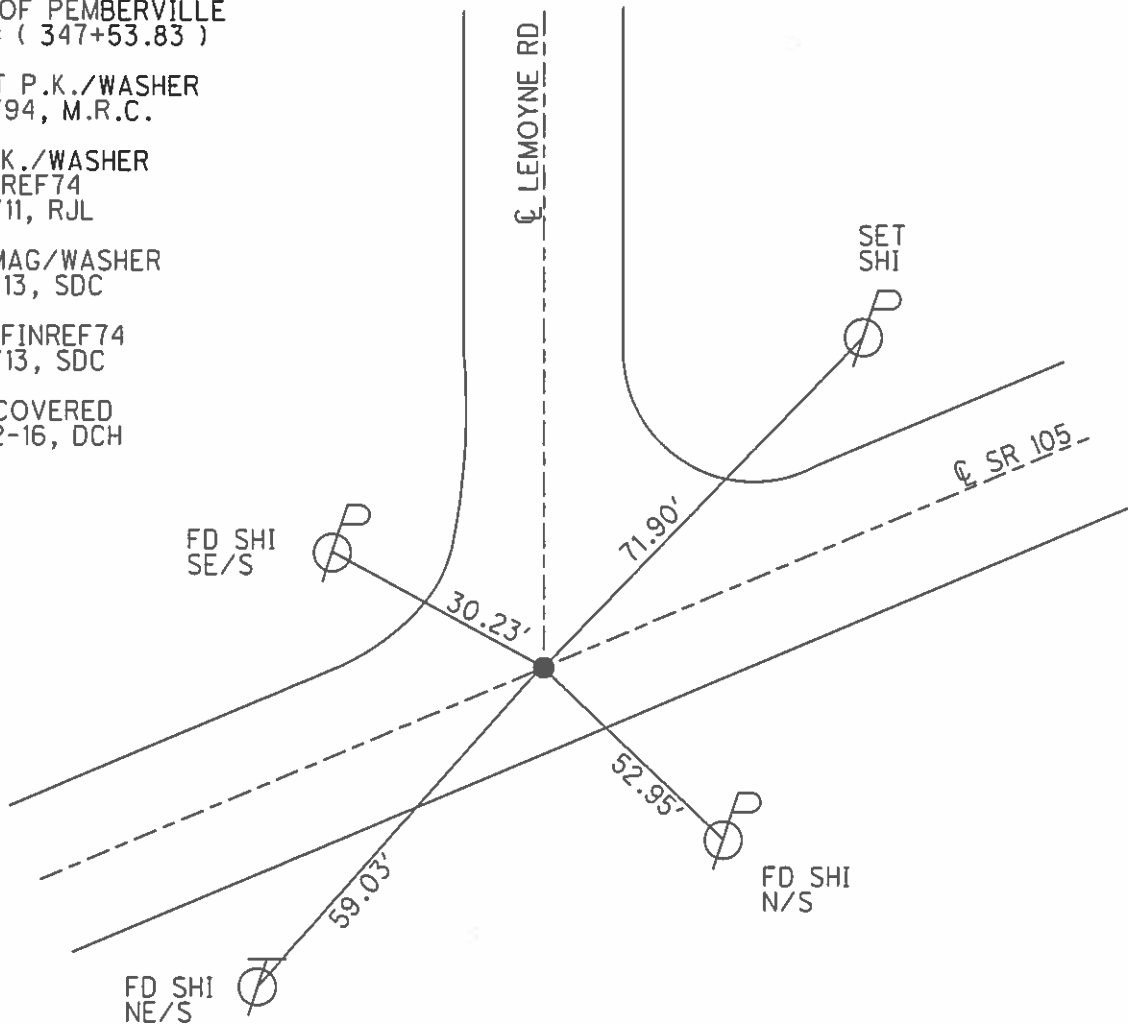

O.D.O.T. DISTRICT 2 SURVEY OFFICE (USE ONLY)

PERSONNEL	REFERENCE NO. <u>74</u>	SHEET <u>33</u> OF <u>33</u>
NOTES <u>RHOADES</u>	DATE <u>6/10/13</u>	ROUTE <u>SR 105</u>
H.C. <u>CODER</u>	WEATHER <u>CLOUDY</u>	COUNTY <u>WOOD</u>
R.C. <u>RHOADES</u>	TEMP. <u>72°</u>	TOWNSHIP <u>FREEDOM</u>
		SECTION <u>9</u>
		T <u>5</u> N R <u>12</u> E

TYPE MONUMENT P.K./WASHER  
 ON SURFACE - ~~BELOW~~ ON  
 LEFT - CL PAV'T - RIGHT ON  
9.0' TO RT EDGE PAVEMENT  
 S.L.M. 454+11

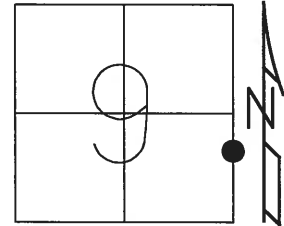

Grid: Northing: 634608.668 Easting: 1701322.682

RECORD: P.T. IS BELIEVED  
 TO BE THE WEST CORP.  
 LINE OF PEMBERVILLE  
 STA.= ( 347+53.83 )

RESET P.K./WASHER  
 11/14/94, M.R.C.

FD P.K./WASHER  
 GPS, REF74  
 10/6/11, RJL

SET MAG/WASHER  
 9/18/13, SDC  
 GPS, FINREF74  
 10/3/13, SDC

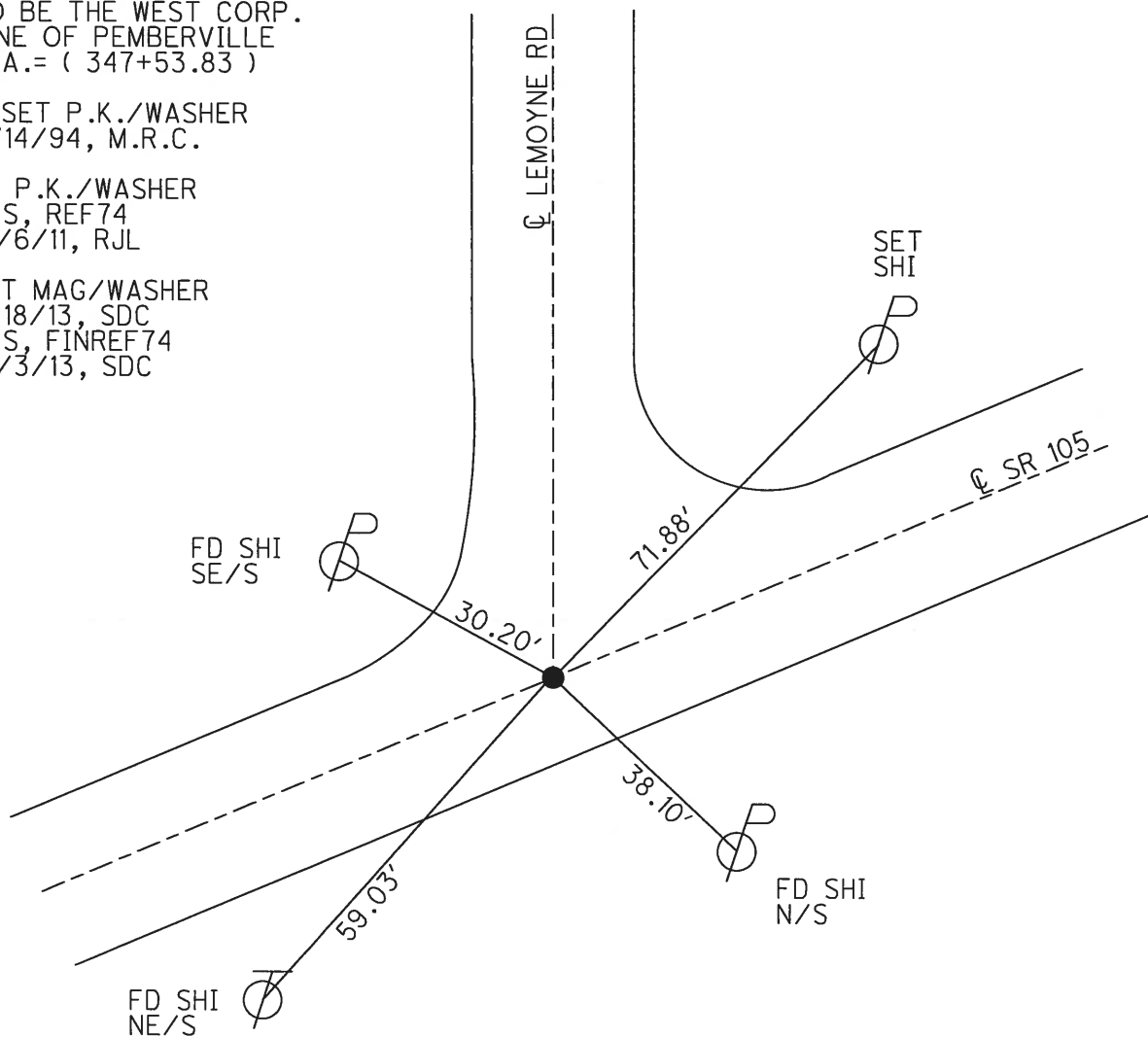

# O.D.O.T. DISTRICT 2 SURVEY OFFICE

PERSONNEL \_\_\_\_\_

REFERENCE NO. 74

SHEET 26 OF 49

NOTES CHANEY

H.C. RIPPLE

R.C. BARBOUR

DATE 8-4-94

WEATHER CLOUDY

TEMP. +80°

ROUTE S.R. 105

COUNTY WOOD

TOWNSHIP FREEDOM

SECTION 9

T. 5 N. R. 12 E

TYPE MONUMENT IRON PIN

ON SURFACE - BELOW YES

~~LEFT - & PAV'T. - RIGHT~~ YES & of BOTH

9.0' TO RT EDGE PAVEMENT

S.L.M. 454 + 11

SET PR/WASHER  
11/14/94  
MRC

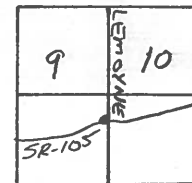

RECORD: STA 347+53.83  
PT IS BELIEVED TO BE THE WEST  
CORP. LINE OF PEMBERVILLE.

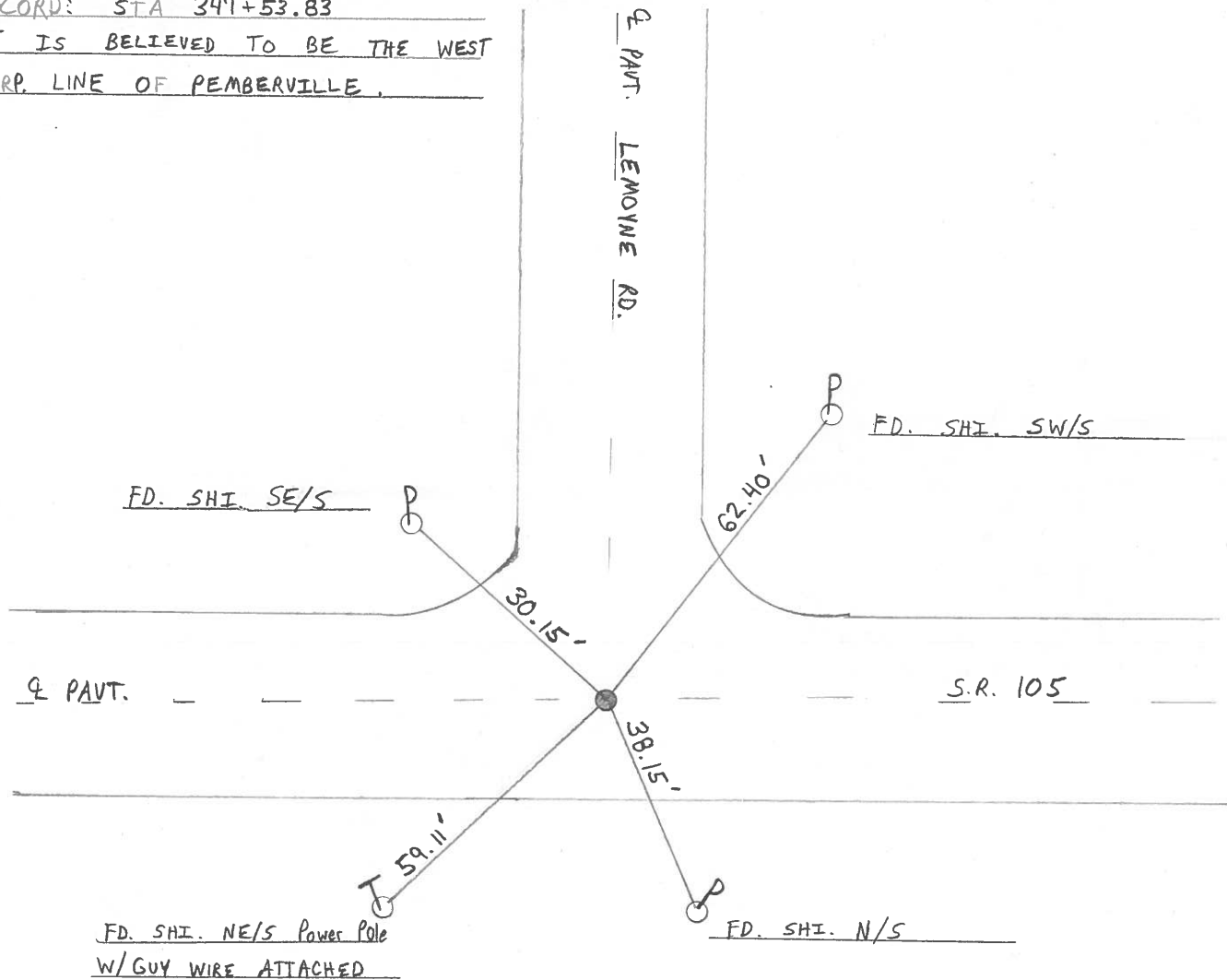

County Wood S.R. 105

Township FREEDOM

Section 9

T5N, R12E

Personnel BARUHISEZ HC

HOUSEHOLDER RC

LOEHRKE TD

Hoffman P

Date 8-8-84

Weather CLEAR HUMID

Temp. +86

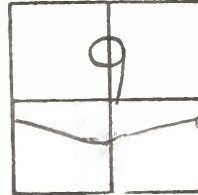

74

# 73

RECORDED  
P.I. # 66  
454+87.41  
 $\Delta = 8^{\circ}-18'-00''$  Lt.

DID NOT FIND

Fd Sm. RR SPIKE @ SURFACE  
8.4 REP  
1.0 Rt of  $\&$   
SLM 452 + 37

SET PK + WASHER  
10-3-84  
C.L.

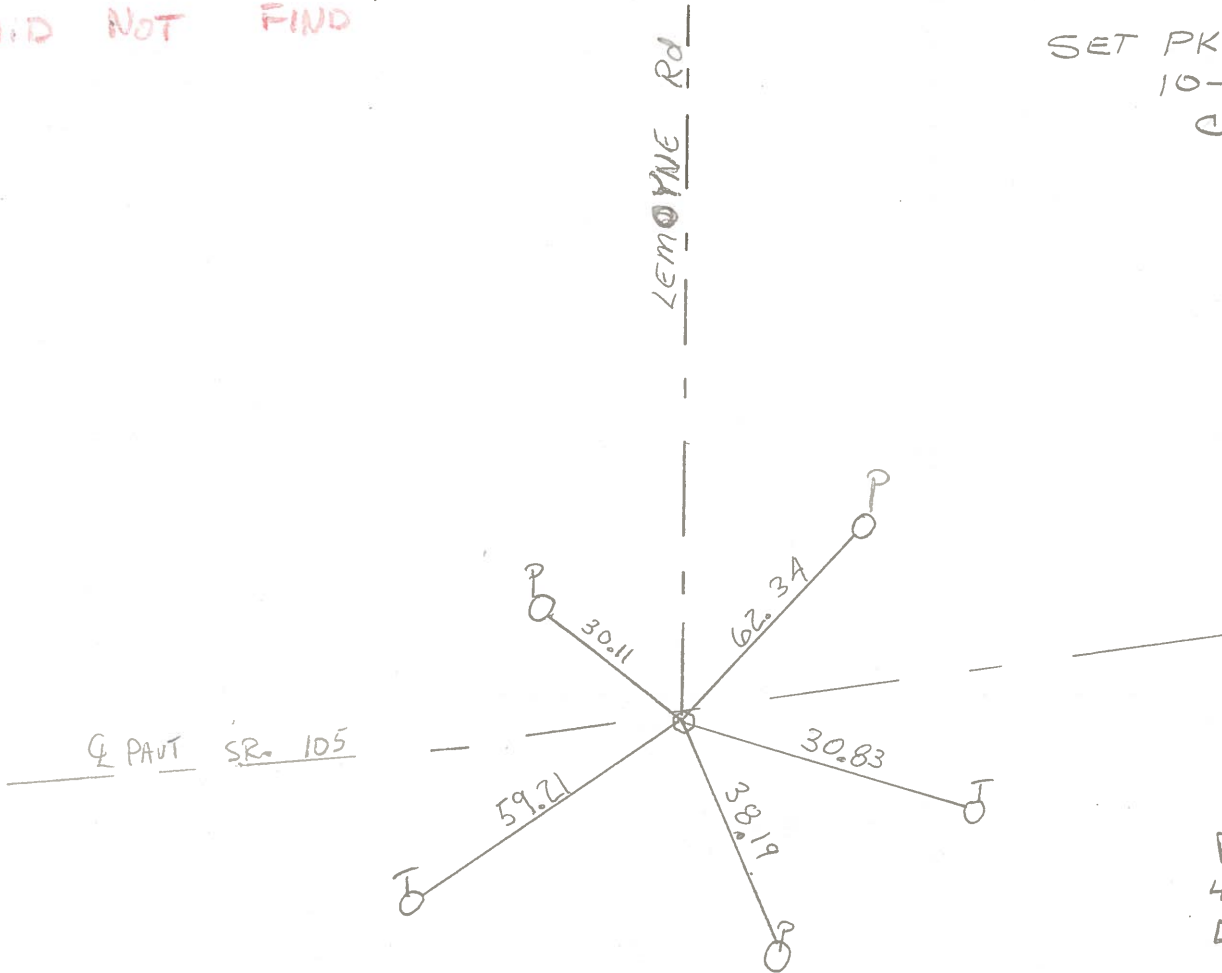

RECORDED  
# 74  
P.I.  
455+73.83  
 $\Delta = 0^{\circ}-00'-00''$

PERSONNEL	TITLE	PERSONNEL	TITLE	COUNTY	DATE
Stone				Wood	31 Oct. 73
Michalek				S. R. 105	WEATHER Cloudy
Denno				SEC. Freedom Twp.	TEMP. 55°
Curtis					

DESCRIPTION References to Control points JOB NO. \_\_\_\_\_

LEFT                      CENTER LINE                      RIGHT

Ed. 1 1/2" I.P. 3" Below  
 Surface - Sta. 455+73.83  
 $\Delta = 0^{\circ}00'$   
 8.5' to S. edge put.  
 RESET Small R.R. Spk. 3-2-77

74

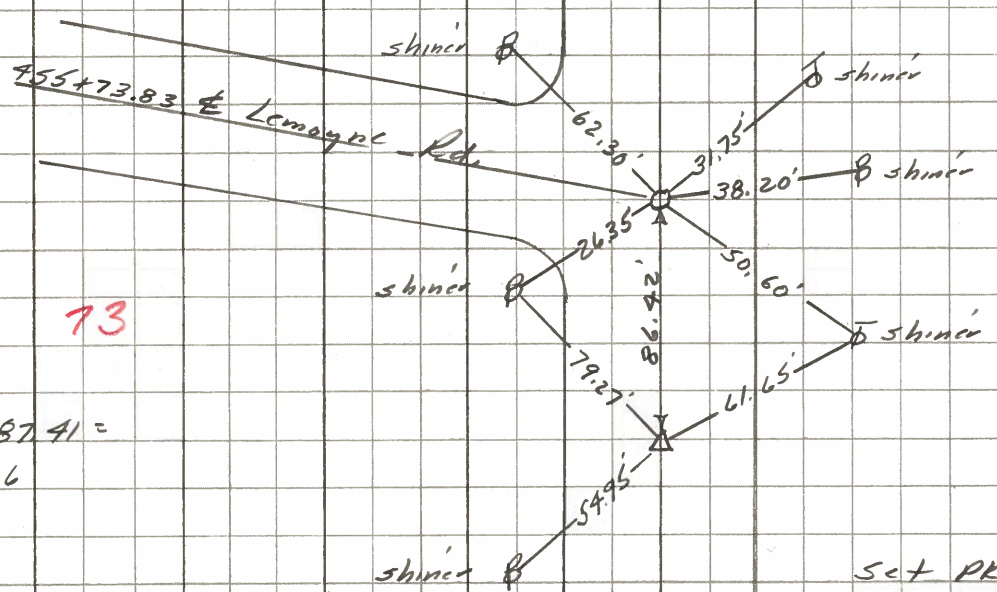

73

454+87.41 =  
 PI #66

Set PK Nail  
 Sta. 454+87.41  
 $\Delta = 8^{\circ}18' Lt.$   
 4.4' to S. edge put.  
 15.0' to N. edge put.

RE COPIED  
1-27-71

PERSONNEL	TITLE	PERSONNEL	TITLE	COUNTY	DATE
CK. BY				Wood	OK-9-15-70
BURNSIDE				S. R. #105	WEATHER
MORRISON				SEC. PEMBERVILLE	TEMP.
SMITH					JOB NO.

DESCRIPTION CONTROL POINTS (CORP. TO CORP.)

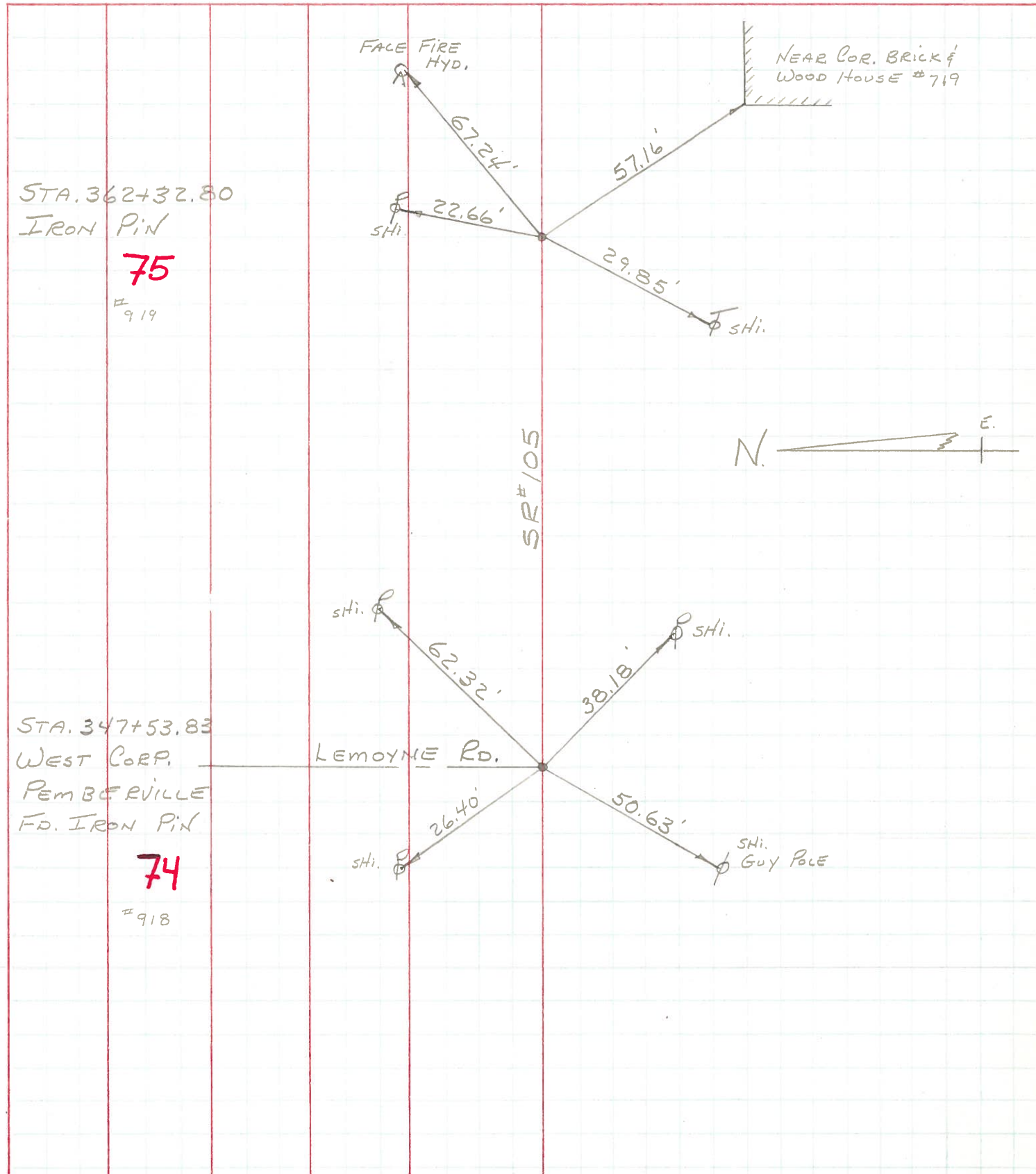

PERSONNEL	TITLE	PERSONNEL	TITLE
Schneider			
Barbour			
Reidding			
Potts			

COUNTY Wood DATE 6-14-67  
 S. R. 105 WEATHER Hot  
 SEC. 0.00-153 TEMP. 90°

OK 9-15-70 R.B.

DESCRIPTION Ties for Control Point JOB NO. \_\_\_\_\_  
 LEFT CENTER LINE RIGHT

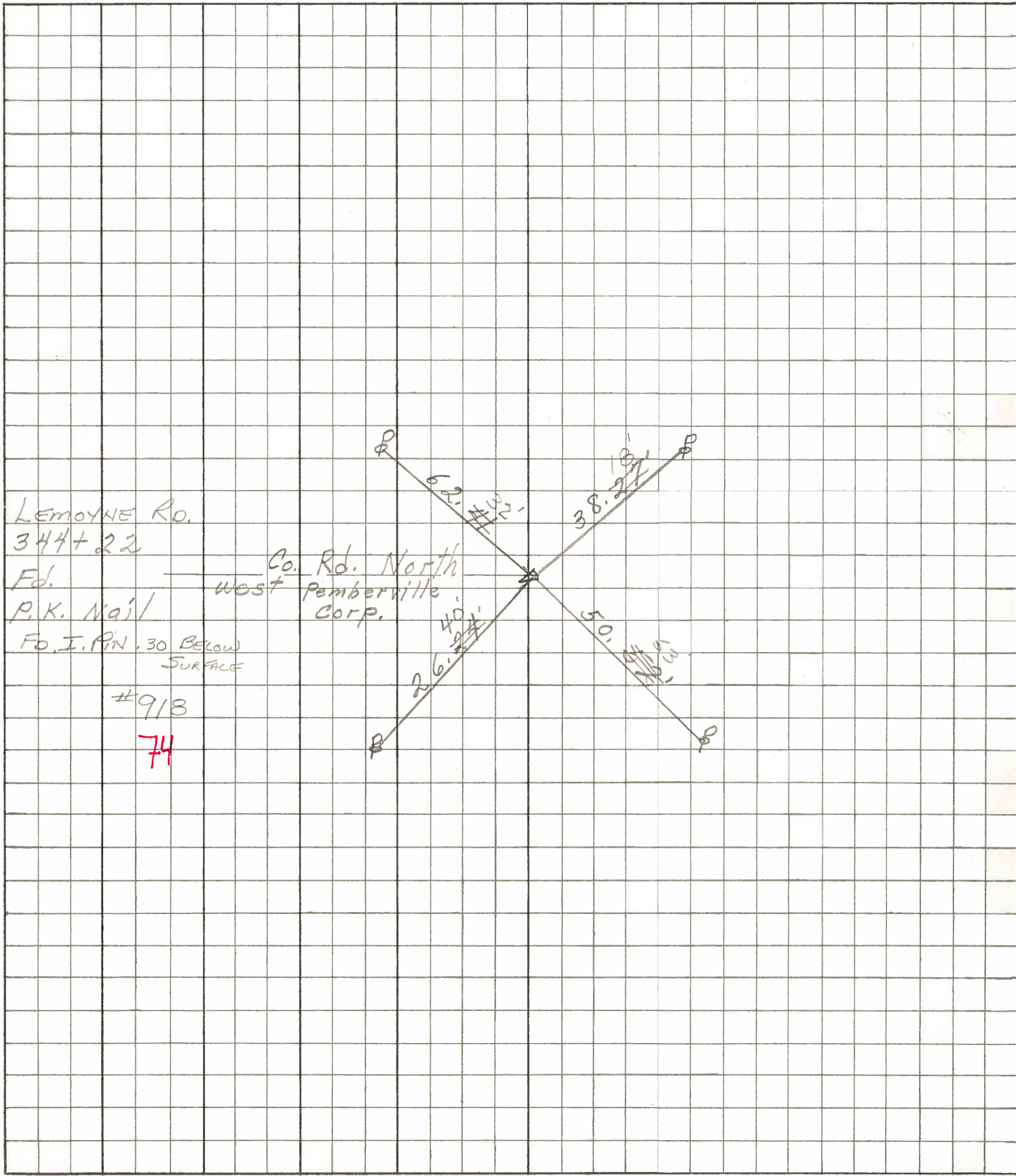



PERSONNEL TITLE PERSONNEL TITLE

COUNTY Wood

DATE OK 12-24-57

OK. 9-15-70 R.B

S. R. #105

WEATHER

SEC. Pemberville

TEMP.

DESCRIPTION

Corp. to Corp.

JOB NO.

LEFT

CENTER LINE

RIGHT

Sta. 347+53.83  
 Inter. S.R. 105 & Layman  
 Rd. Iron pin  
 #918  
 74

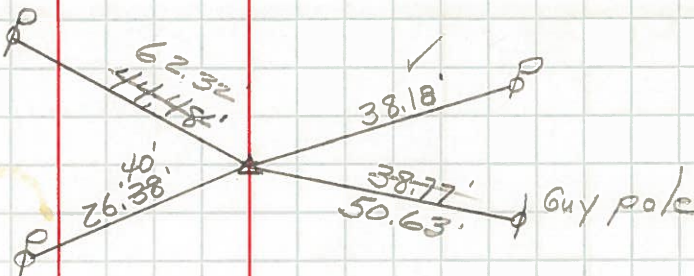

Sta. 362+32.80  
 Iron pin  
 #919  
 75

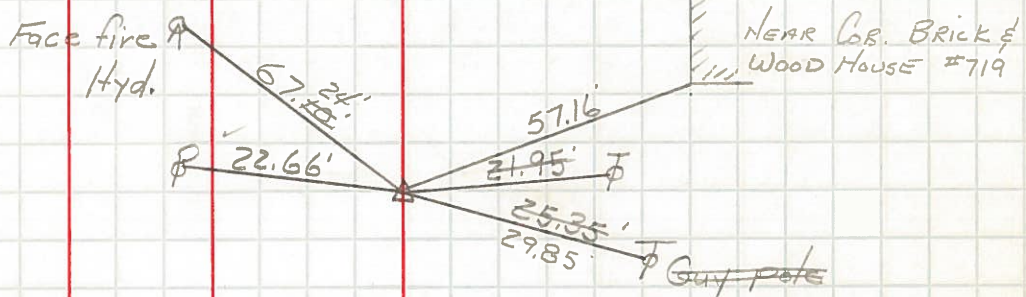

Sta. 365+77.96  
 Iron pin  
 #920  
 76

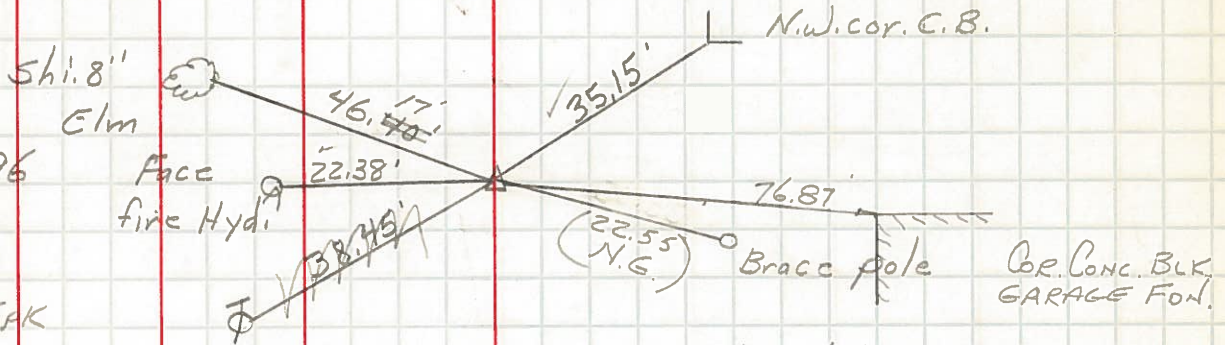

Sta. 372+73.68  
 Sherman Ave.  
 Iron pin  
 #921  
 77

