

O.D.O.T. DISTRICT 2 SURVEY OFFICE (USE ONLY)

PERSONNEL	REFERENCE NO.	<u>76</u>	SHEET	<u>2</u>	OF	<u>17</u>
NOTES	LEU	DATE	<u>04-25-16</u>	ROUTE	<u>SR 105</u>	
H.C.	<u>HOMAN</u>	WEATHER	<u>OVERCAST</u>	COUNTY	<u>WOOD</u>	
R.C.	<u>LEU</u>	TEMP.	<u>52°F</u>	TOWNSHIP	<u>FREEDOM</u>	
				SECTION	<u>10</u>	
				T	<u>5</u>	R
					<u>12</u>	E

TYPE MONUMENT MAG NAIL  
 ON SURFACE - ~~BELOW~~ ON  
 LEFT - Q PAV'T - RIGHT ON  
16.8' TO LT EDGE PAVEMENT  
 S.L.M. 472+36  
 GRID: NORTHING: 635376.6704 EASTING: 1702977.111

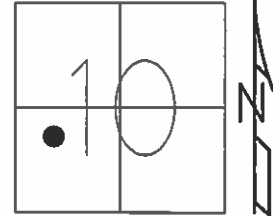

RECORD:  
 SET PK/WASHER  
 11-14-94, MRC

SET MAG/WASHER  
 GPS, NEWREF76  
 09-22-16, DCH

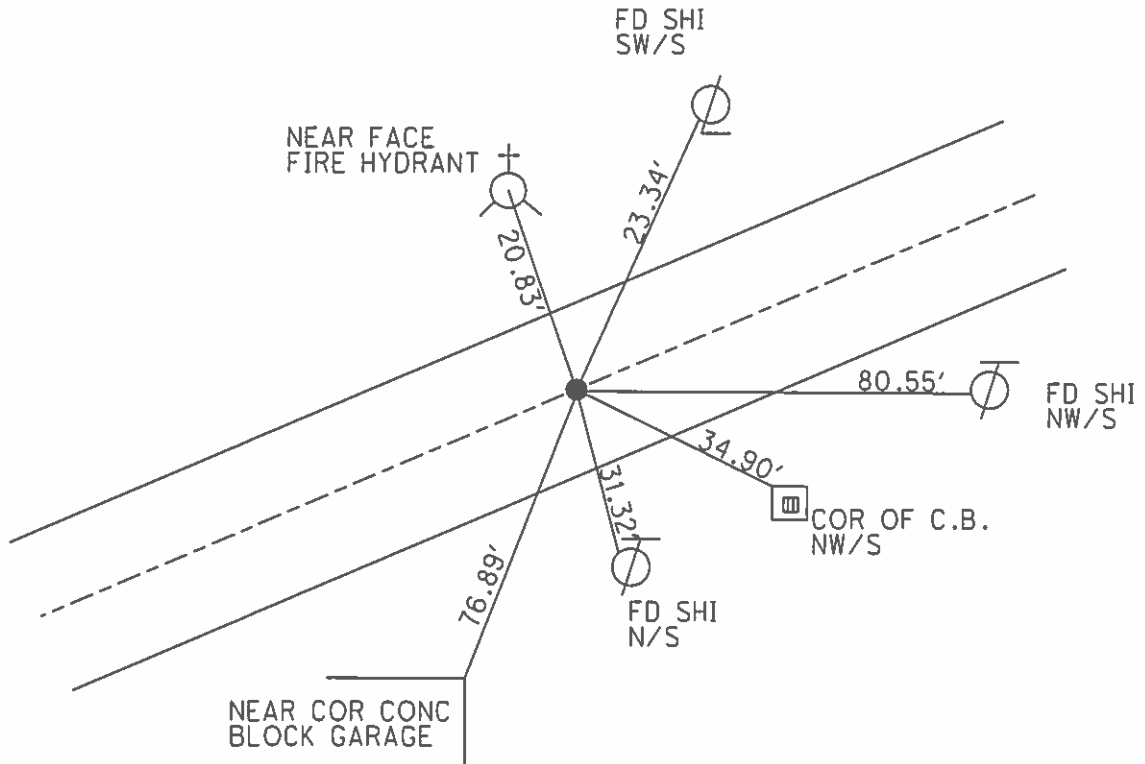

# O.D.O.T. DISTRICT 2 SURVEY OFFICE

PERSONNEL \_\_\_\_\_ REFERENCE NO. 76 SHEET 28 OF 49

NOTES CHANEY  
 H.C. RIPPLE DATE 8-5-94 ROUTE S.R. 105  
 R.C. BARBOUR WEATHER OVERCAST COUNTY WOOD  
 \_\_\_\_\_ TEMP. +65° TOWNSHIP FREEDOM  
 \_\_\_\_\_ SECTION 10  
 \_\_\_\_\_ T 5 N R 12 E

TYPE MONUMENT SM. RR. SPIKE  
 ON SURFACE - BELOW YES  
 LEFT - ~~C~~ PAV'T. - RIGHT YES ON ♀  
16.8 TO LT EDGE PAVEMENT  
 S.L.M. 472 + 36

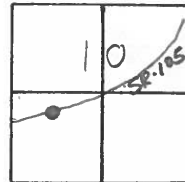

NOTE: SET PK NAIL/WASHER  
 11/14/94. MRC

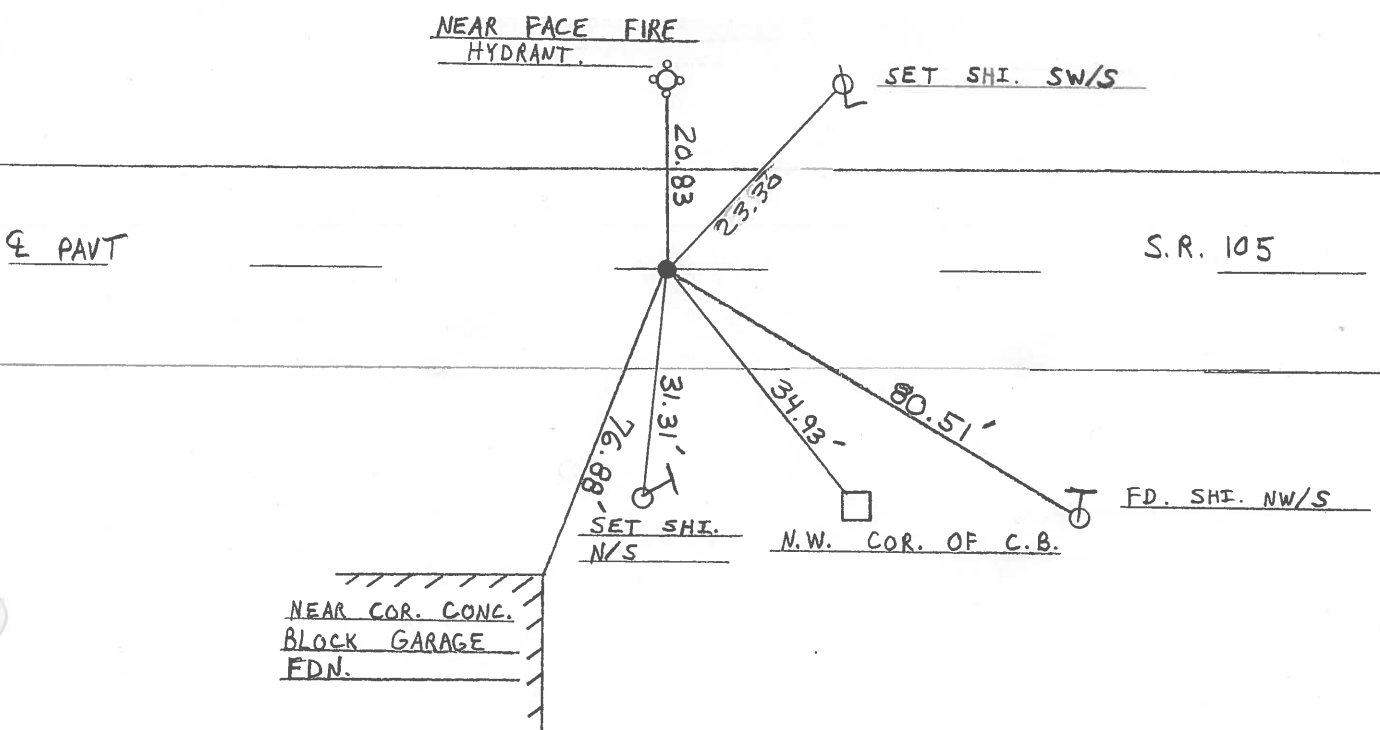

County WOOD S.R. 105

Township FREEDOM - PEMBERVILLE

Section 10

T<sub>5</sub>N, R<sub>12</sub>E

Personnel BARNHISEL Hc

HOUSEHOLDER RC

LOFHRIKE IM

Hoffman P

Date 8-9-84

Weather PT CLOUDY

Temp. 80

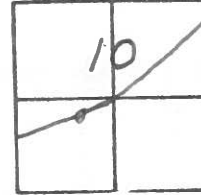

# 76

RECORDED  
 P.I. # 68  
 473+98.30  
 Δ - 1° - 18' - 00" Rt.

Fd: Sm. RR. Spike @ SURFACE  
 15.6 REP  
 16.5 LEP  
 SLM 470+60

SET PK + WASHER  
 10-3-84  
 C.L.

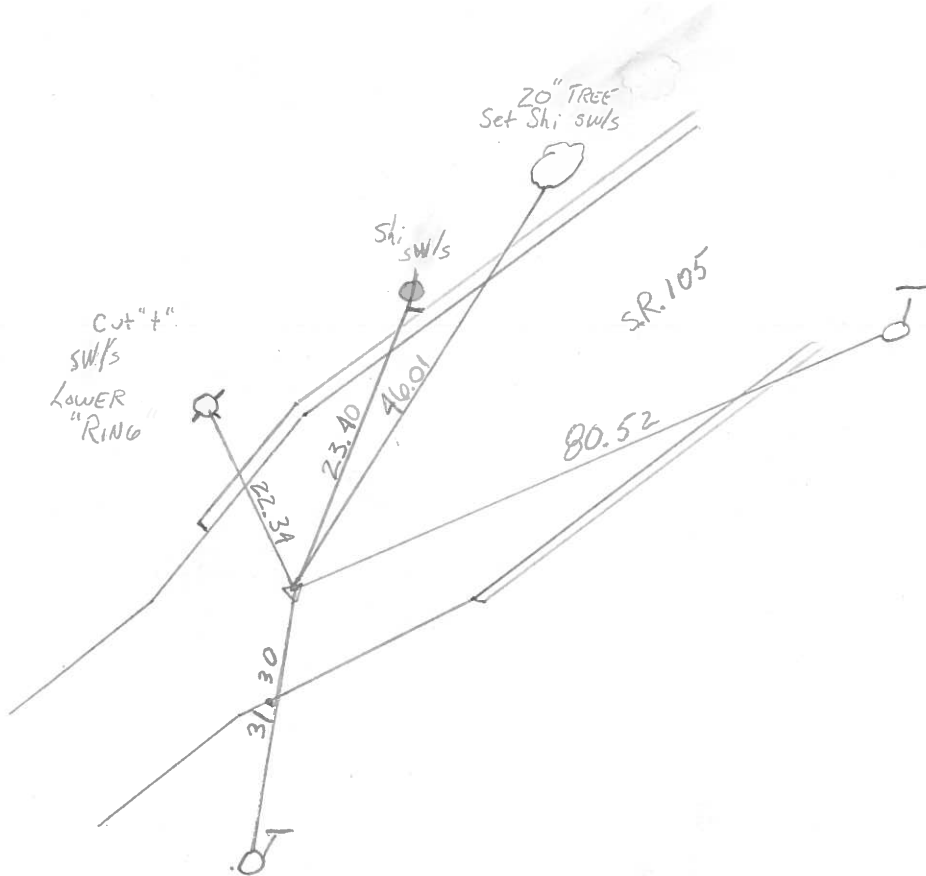

PERSONNEL	TITLE	PERSONNEL	TITLE	COUNTY	Wood	DATE	31 Oct 73
Stone				S. R.	105	WEATHER	Cloudy
Michaelak				SEC.	Pemberville	TEMP.	55°
Danno							
Curtis							

DESCRIPTION References to Control points JOB NO. \_\_\_\_\_

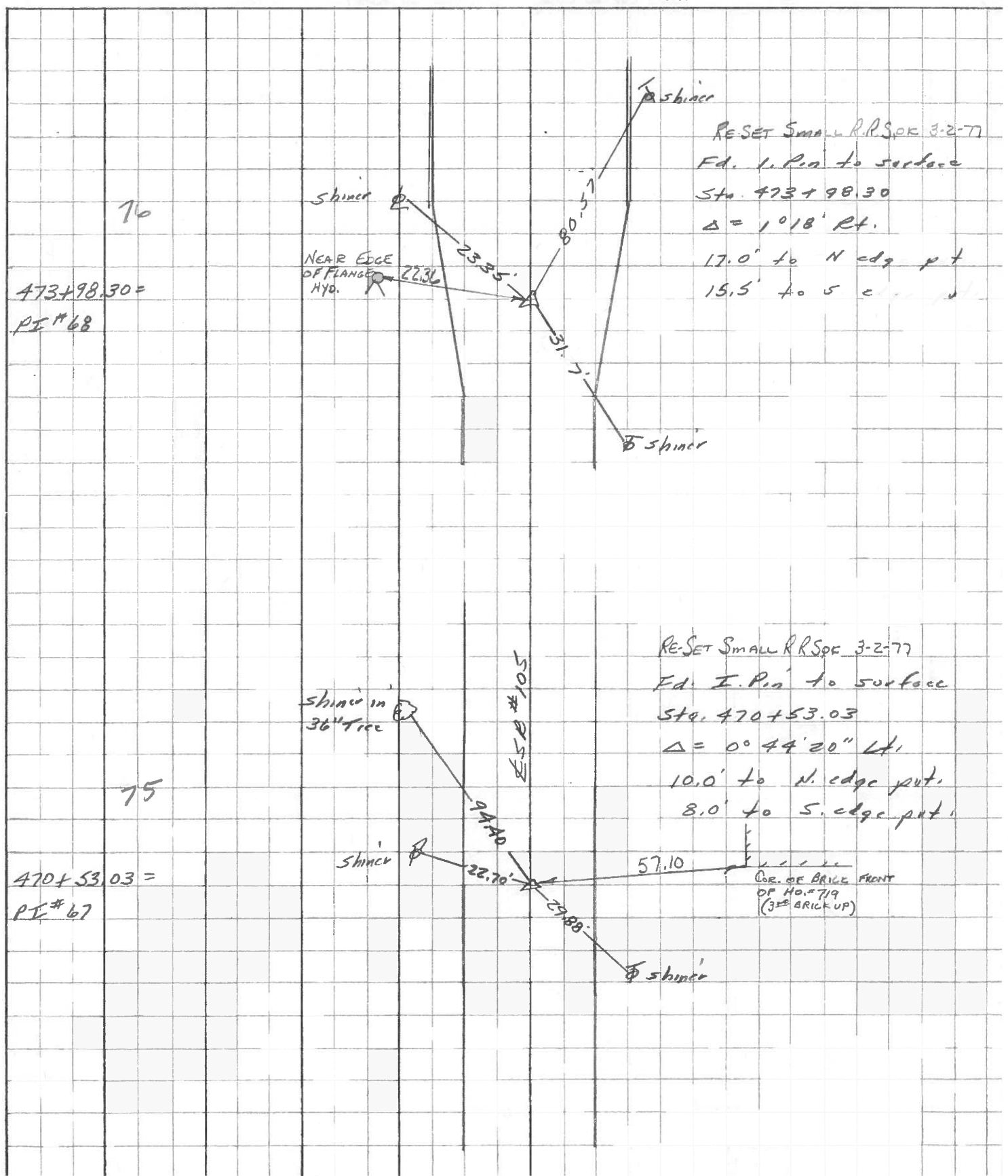

PERSONNEL TITLE PERSONNEL TITLE

COUNTY WOOD

DATE OK-9-15-70

S. R. # 105

WEATHER

SEC. PEMBERVILLE

TEMP.

DESCRIPTION

LEFT

CENTER LINE

RIGHT

JOB NO.

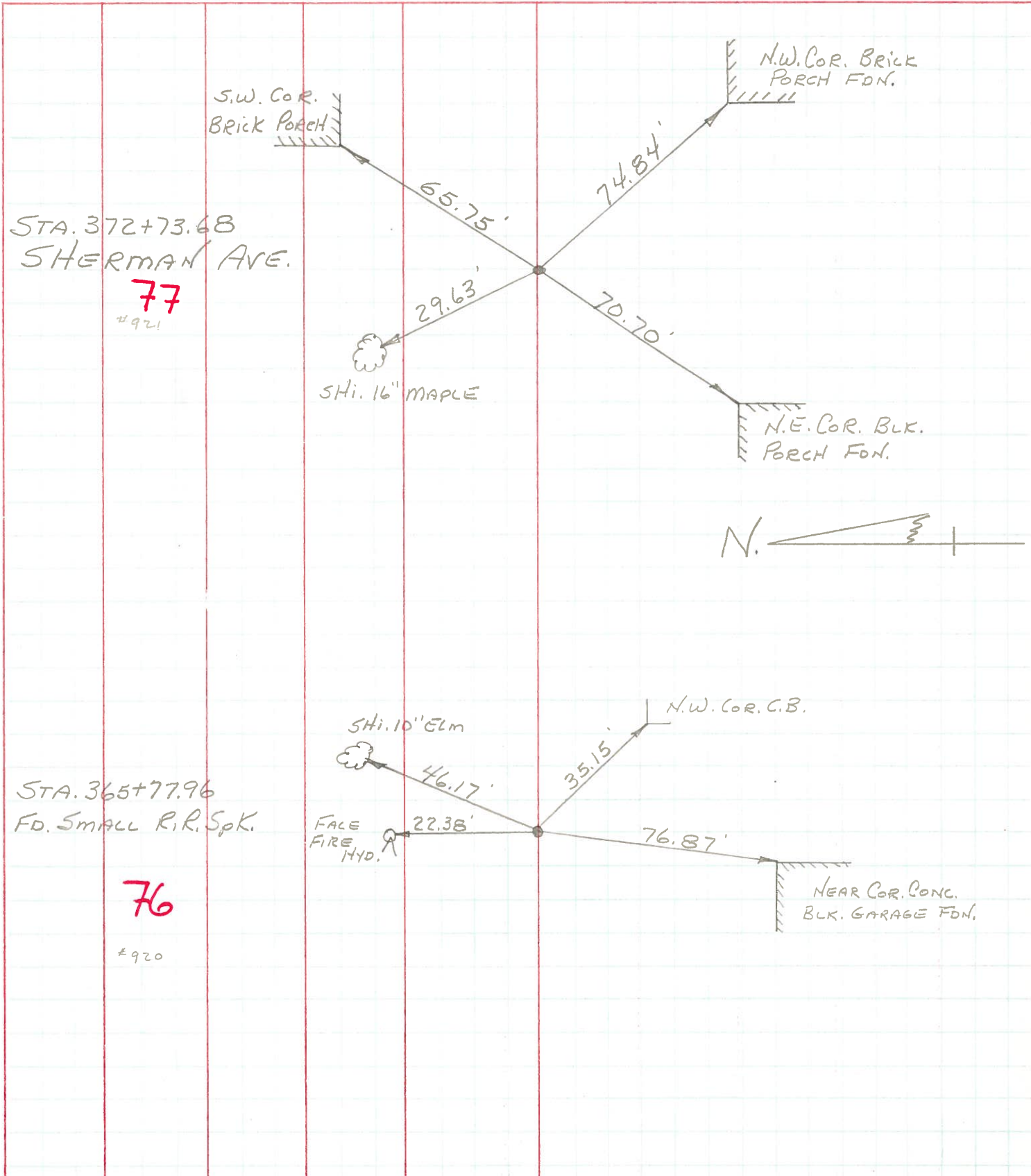

STA. 372+73.68  
SHERMAN AVE.

**77**  
#921

S.W. COR.  
BRICK PORCH

65.75'

74.84'

29.63'

70.70'

SHI. 16" MAPLE

N.W. COR. BRICK  
PORCH FDN.

N.E. COR. BLK.  
PORCH FDN.



STA. 365+77.96  
FD. SMALL R.R. SPK.

**76**  
#920

SHI. 10" ELM

46.17'

35.15'

N.W. COR. C.B.

22.38'

76.87'

FACE  
FIRE  
HYD.

NEAR COR. CONG.  
BLK. GARAGE FDN.

