

O.D.O.T. DISTRICT 2 SURVEY OFFICE (USE ONLY)

PERSONNEL	REFERENCE NO.	<u>77</u>	SHEET	<u>3</u>	OF	<u>17</u>
NOTES	LEU	DATE	<u>04-25-16</u>	ROUTE	<u>SR 105</u>	
H.C.	<u>HOMAN</u>	WEATHER	<u>OVERCAST</u>	COUNTY	<u>WOOD</u>	
R.C.	<u>LEU</u>	TEMP.	<u>52°F</u>	TOWNSHIP	<u>FREEDOM</u>	
				SECTION	<u>10</u>	
				T	<u>5</u>	R
					<u>N</u>	<u>12</u>
					<u>E</u>	

TYPE MONUMENT MAG/WASHER
 ON SURFACE - ~~BELOW~~ ON
 LEFT - Q PAV'T - RIGHT ON
16.9' TO LT EDGE PAVEMENT
 S.L.M. 479+33

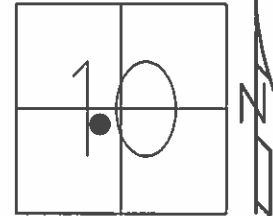

GRID: NORTHING: 635661.8405 EASTING: 1703611.601

RECORD:
 SET PK/WASHER
 11-14-94, MRC
 SET MAG/WASHER
 GPS, NEWREF77
 09-22-16, DCH

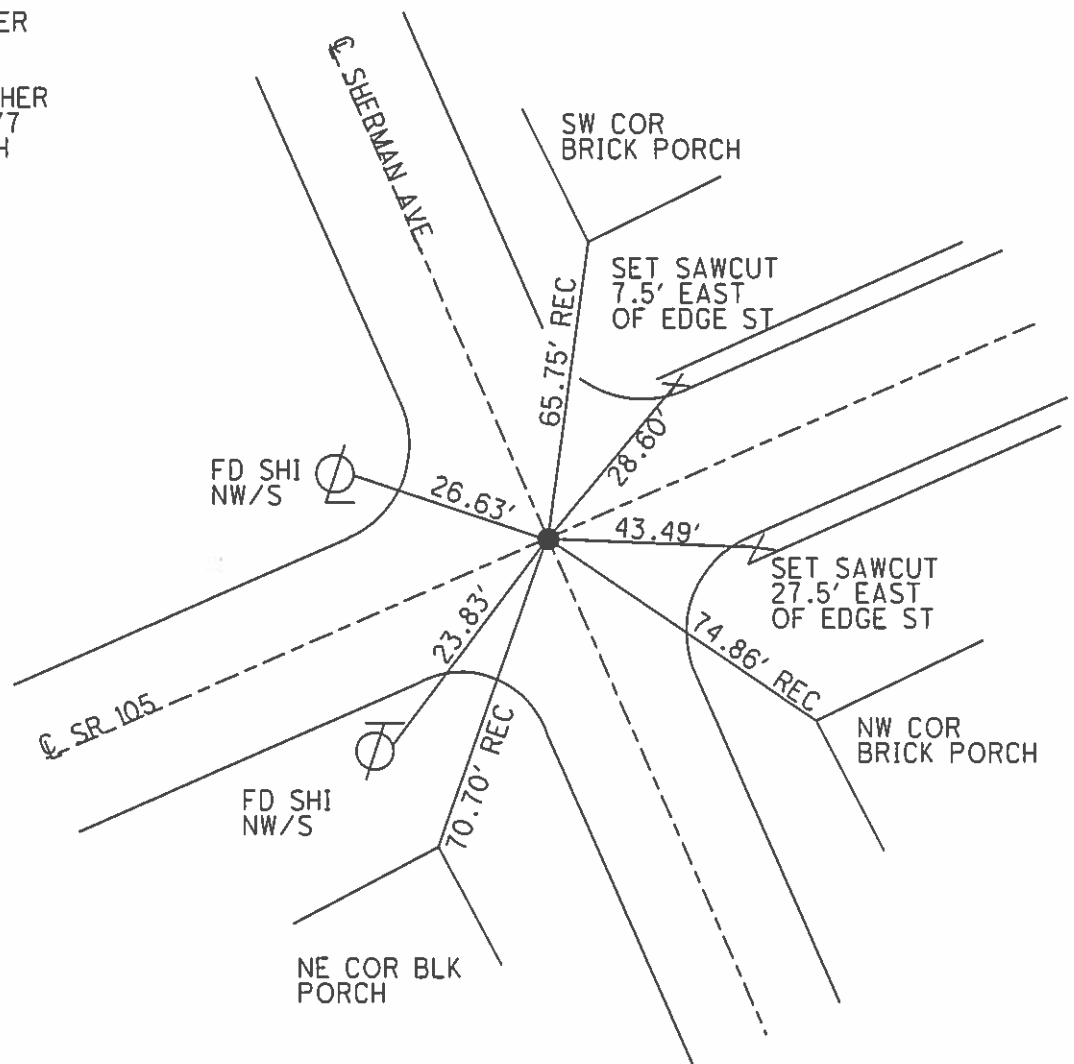

O.D.O.T. DISTRICT 2 SURVEY OFFICE

PERSONNEL _____

REFERENCE NO. 77

SHEET 29 OF 49

NOTES CHANEY

H.C. RIPPLE

R.C. BARBOUR

DATE 8-5-94

WEATHER OVERCAST

TEMP. + 65°

ROUTE S.R. 105

COUNTY WOOD

TOWNSHIP FREEDOM

SECTION 10

T.5 N R.12 E

TYPE MONUMENT PK/WASHER

ON SURFACE - BELOW YES

LEFT - ~~Q~~ PAV'T. - ~~RIGHT~~ ON & BOTH

16.9' TO LT EDGE PAVEMENT

S.L.M. 479 + 33

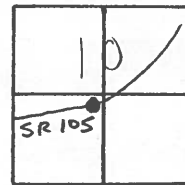

NOTE: SET PK. NAIL/WASHER
11/14/94, MRC

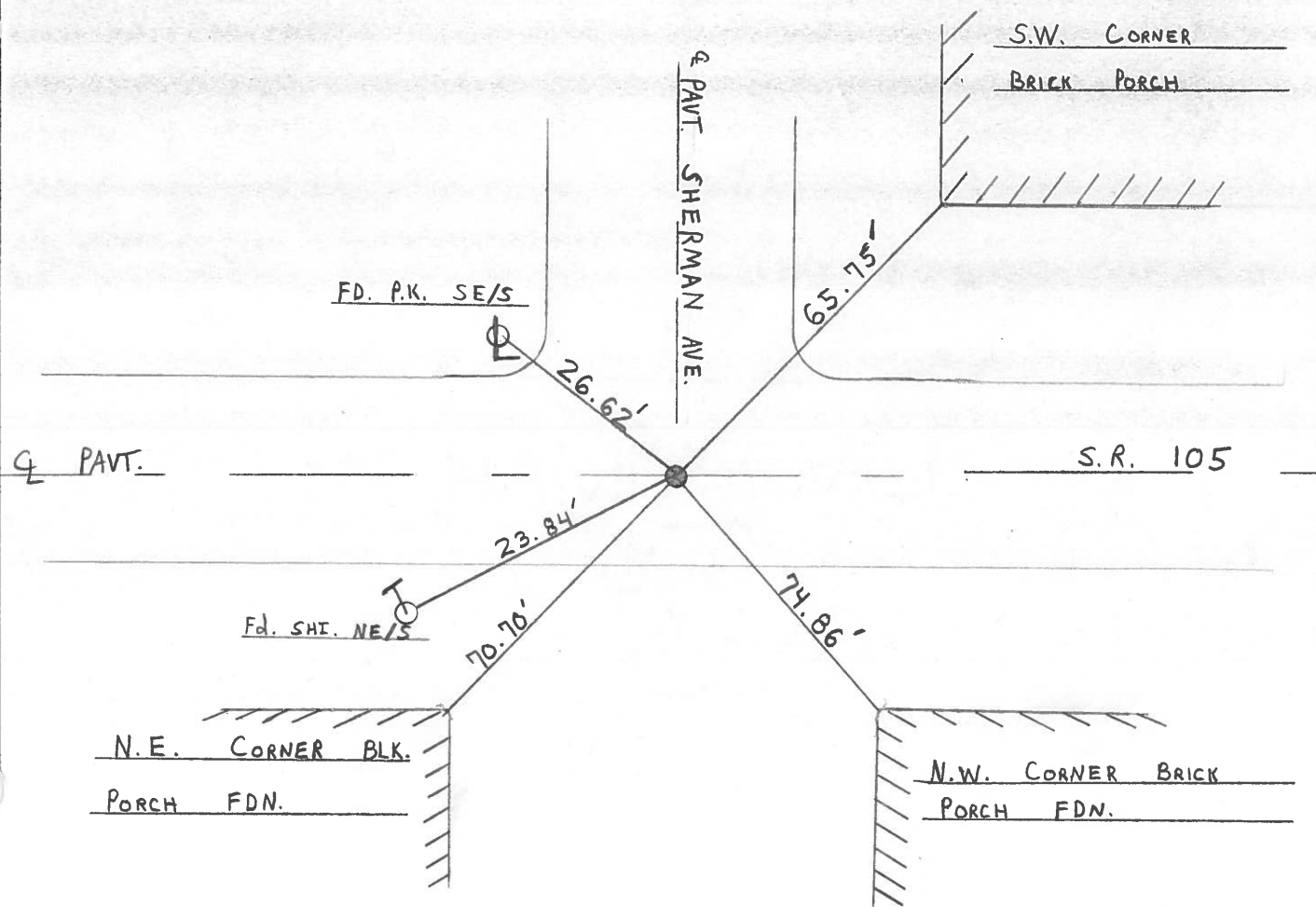

County WOOD S.R. 105

Township FREEDOM - PEMBERVILLE

Section 10

T₅N, R₁₂E

Personnel BARNHISEL HC

HOUSEHOLDER RC

LOEHRKE LT

Hoffman P

Date 8-9-84

Weather PT CLOUDY

Temp. +81

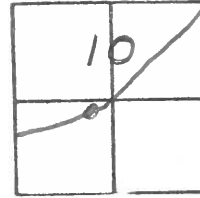

77

RECORDED

480+94.12

$\Delta = 0^{\circ}-00'-00''$

Fd: PK. NAIL @ SURFACE

17.2 REP

17.1 LEP

SLM 477+55

SET PK+WASHER

10-3-84

C.L.

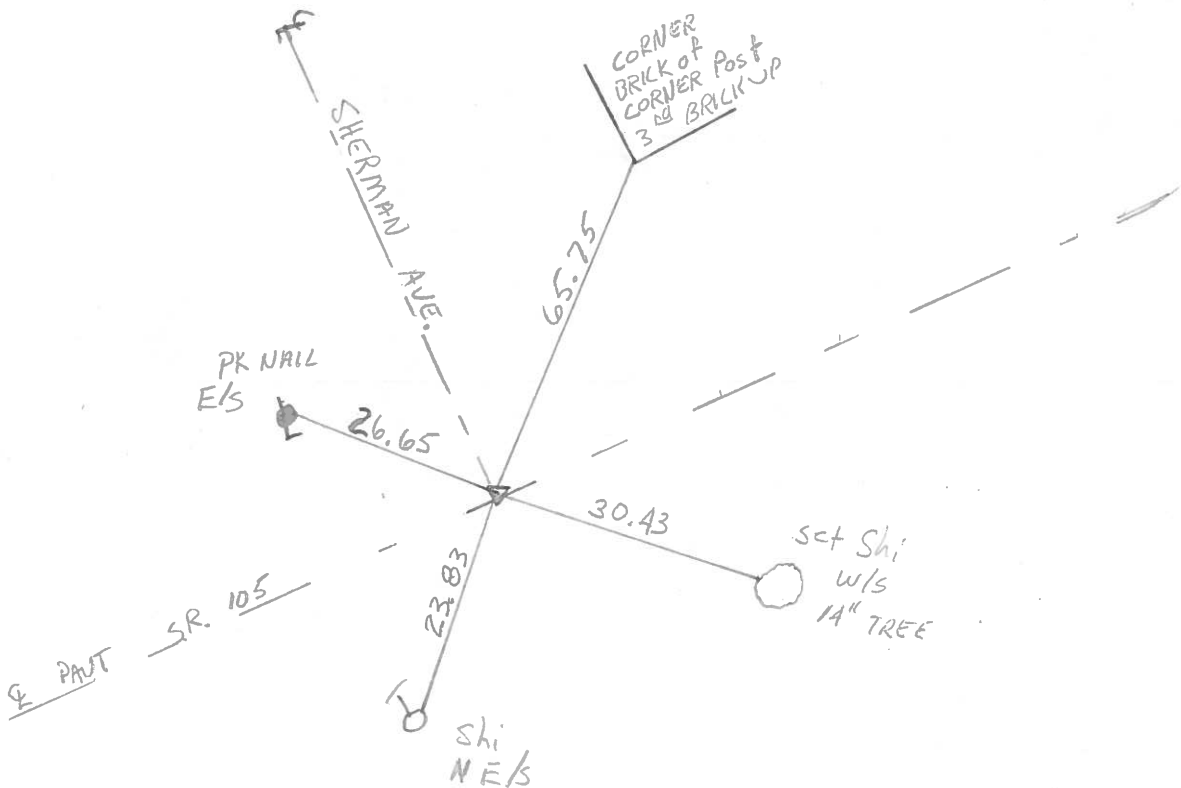

PERSONNEL	TITLE	PERSONNEL	TITLE	COUNTY	DATE	WEATHER	TEMP.
<u>Stone</u>				<u>Wood</u>	<u>31 Oct. 73</u>	<u>Cloudy</u>	<u>55°</u>
<u>Michalek</u>				S. R. <u>105</u>			
<u>Dean</u>				SEC. <u>Pemberville</u>			
<u>Curtis</u>							

DESCRIPTION References to Control Points JOB NO. _____
 LEFT CENTER LINE RIGHT

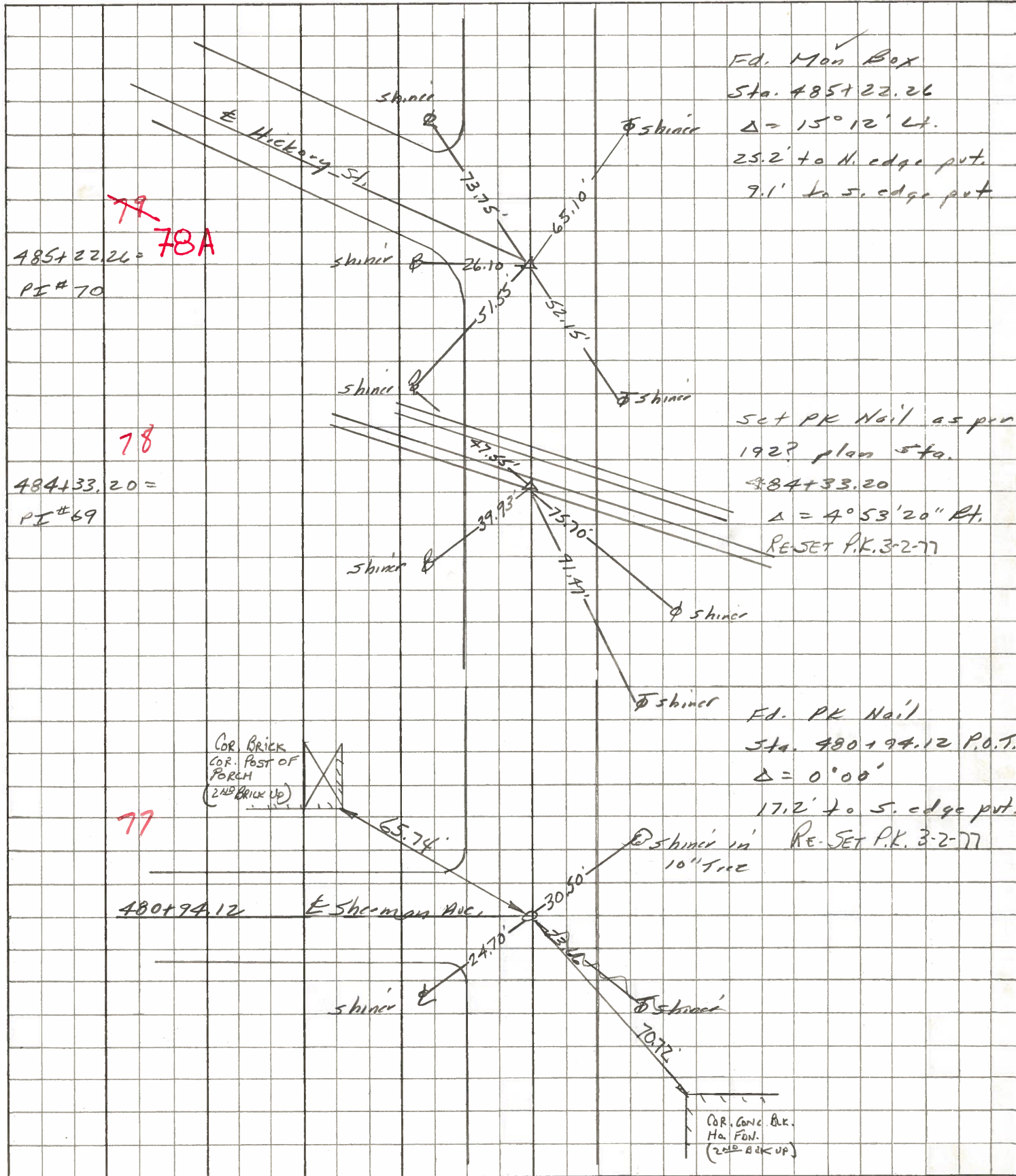

PERSONNEL TITLE PERSONNEL TITLE

COUNTY WOOD DATE OK-9-15-70

S. R. # 105 WEATHER _____

SEC. PEMBERVILLE TEMP. _____

DESCRIPTION LEFT CENTER LINE RIGHT JOB NO.

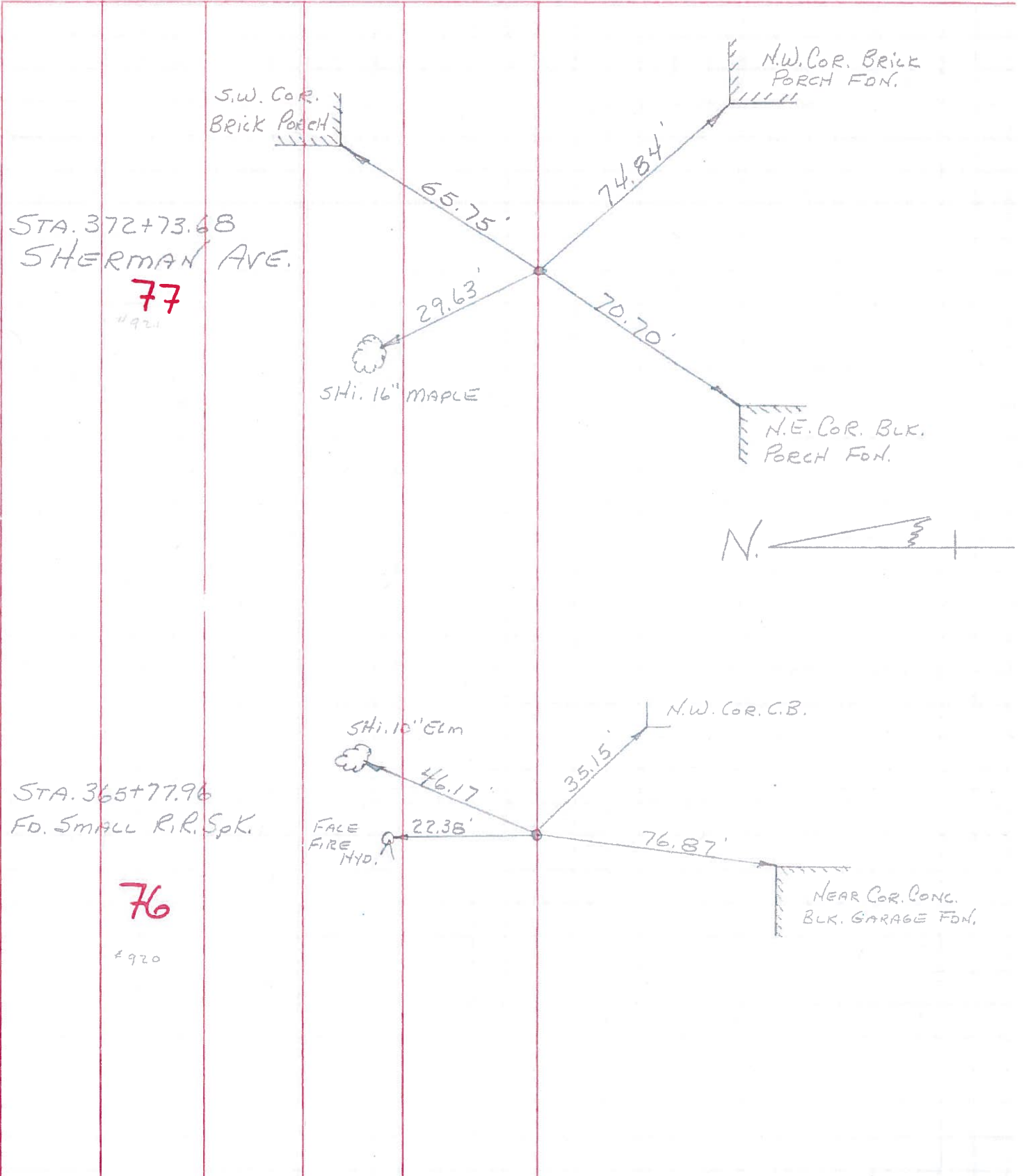

STA. 372+73.68
SHERMAN AVE.
77
#921

STA. 365+77.96
FD. SMALL R.R. SpK.
76
#920

S.W. COR.
BRICK PORCH

N.W. COR. BRICK
PORCH FDN.

SHI. 16" MAPLE

N.E. COR. BLK.
PORCH FDN.



SHI. 10" ELM

N.W. COR. C.B.

FACE
FIRE
HYD.

NEAR COR. CONG.
BLK. GARAGE FDN.

PERSONNEL TITLE PERSONNEL TITLE

COUNTY Wood DATE 01-24-57

OK. 9-15-70 R

S. R. #105 WEATHER

SEC. Peimberville TEMP.

DESCRIPTION Corp. to Corp. LEFT CENTER LINE RIGHT JOB NO.

Sta. 347+53.83
Inter. S.R. 105 & Keymons
Rd. Iron pin
#918
74

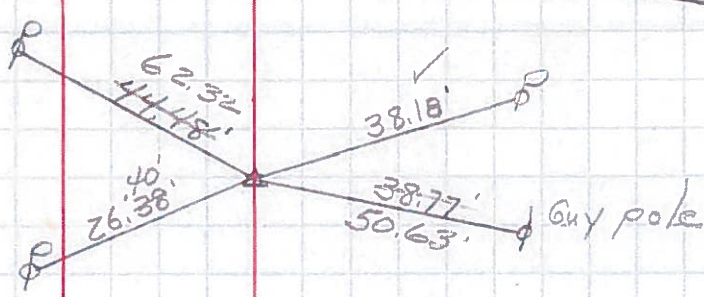

Sta. 362+32.80
Iron pin
#919
75

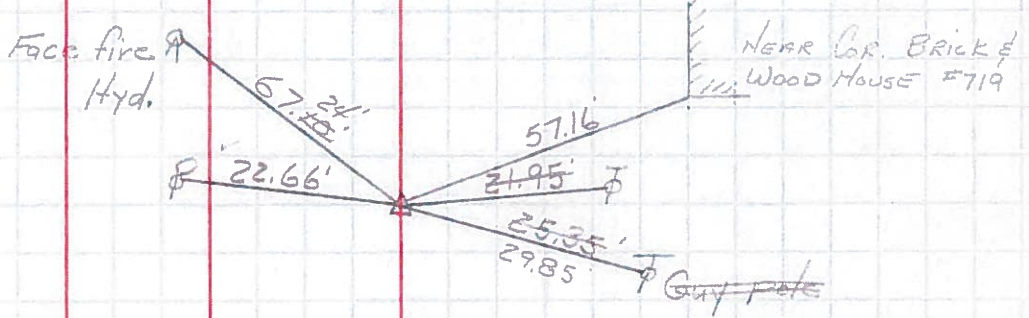

Sta. 365+77.96
Iron pin
#920
FD. SMALL P.R.SAK
@ SURFACE
76

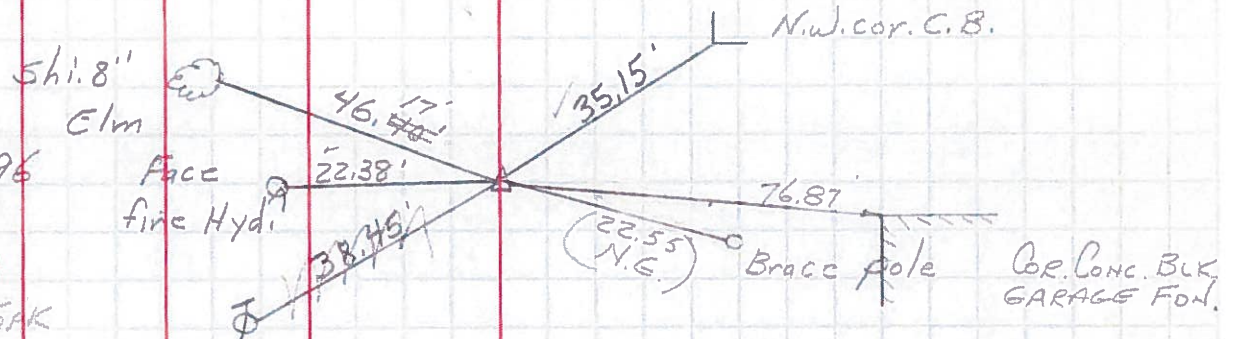

Sta. 372+73.68
Sherman Ave.
Iron pin
#921
77

