

O.D.O.T. DISTRICT 2 SURVEY OFFICE (USE ONLY)

PERSONNEL	REFERENCE NO.	<u>78 A</u>	SHEET	<u>5</u>	OF	<u>17</u>
NOTES	LEU	DATE	<u>04-25-16</u>	ROUTE	<u>SR 105</u>	
H.C.	<u>HOMAN</u>	WEATHER	<u>PARTLY CLDY</u>	COUNTY	<u>WOOD</u>	
R.C.	<u>LEU</u>	TEMP.	<u>52°F</u>	TOWNSHIP	<u>FREEDOM</u>	
				SECTION	<u>10</u>	
				T. <u>5</u> N	R. <u>12</u> E	

TYPE MONUMENT PK/WASHER
 ON SURFACE - ~~BELOW~~ ON
 LEFT - Q PAV'T - RIGHT ON
8.8' TO RT EDGE PAVEMENT
 S.L.M. 483+61

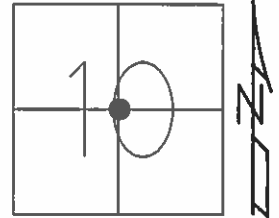

GRID: NORTHING: 635830.3098 EASTING: 1704004.793

RECORD:
 SET PK/WASHER
 8-1-1994

DIST. 78-78A = 89.17'
 78A-78B = 45.46'

SET MAG/WASHER
 GPS, NEWREFA78
 09-22-16, DCH

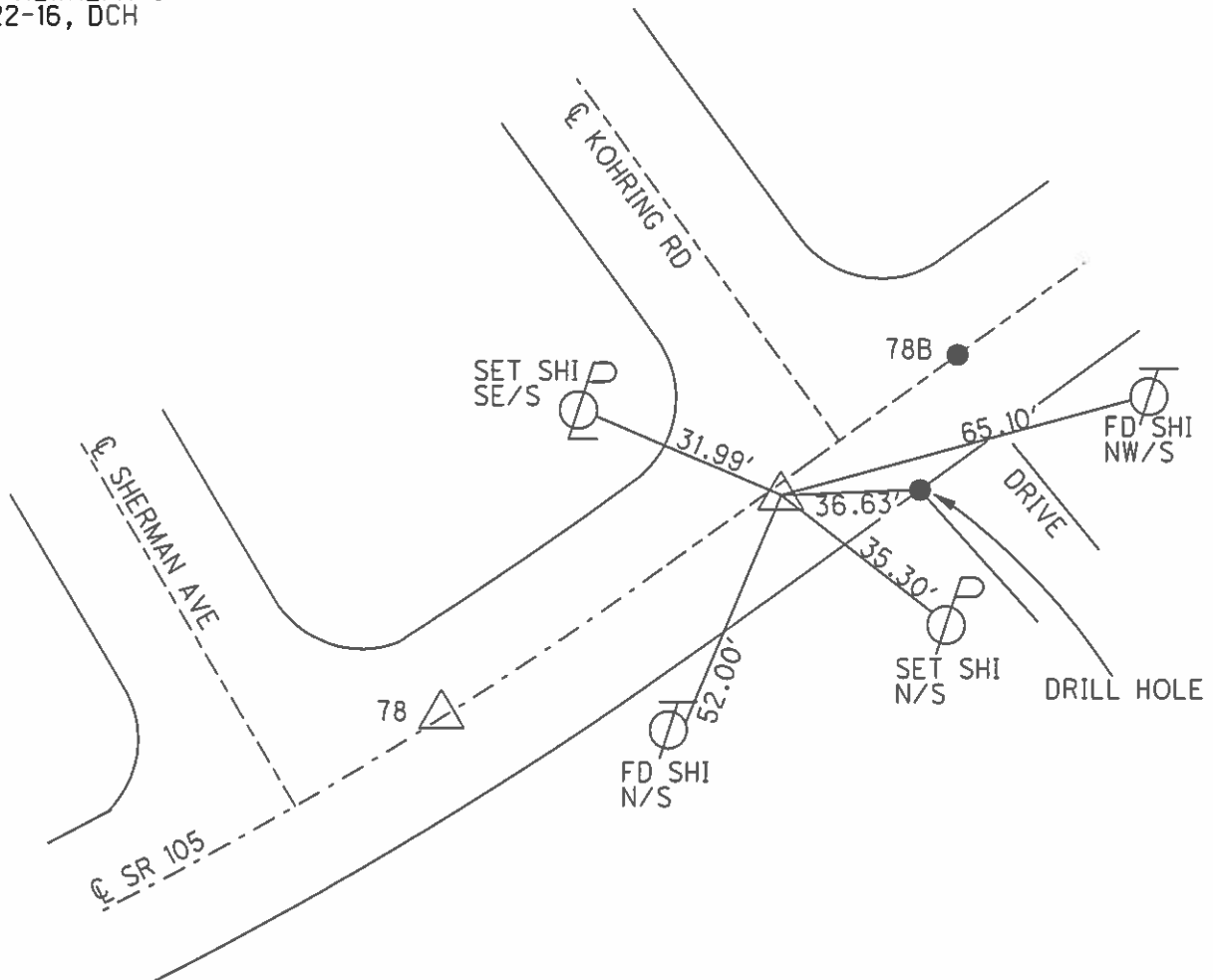

O.D.O.T. DISTRICT 2 SURVEY OFFICE

PERSONNEL

REFERENCE NO. 78

SHEET 30 OF 49

NOTES CHANEY

H.C. RIPPLE

R.C. BARBOUR

DATE 8-1-1994

WEATHER FAIR

TEMP. +80°

ROUTE S.R. 105

COUNTY WOOD

TOWNSHIP FREEDOM

SECTION 10

T 5 N R 12 E

TYPE MONUMENT CIRCULAR MON. IN CONC.

ON SURFACE - BELOW YES POINT "B" SET PK/WASHER

LEFT - ~~C~~ PAV'T. - RIGHT YES 13' RT $\frac{1}{2}$ S.R. 105

8.8' TO RT EDGE PAVEMENT

S.L.M. 483+61 RECORD: $\Delta = 15^\circ - 12' - 00''$ LT.

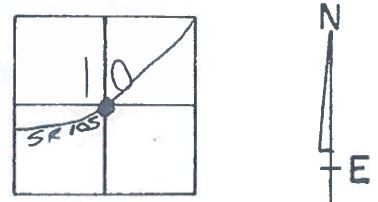

PT. "A" Fd. PK/WASH @ SURFACE

STA - 482+72 ON $\frac{1}{2}$ S.R. 105

16.7' TO RT EDGE PAVT.

RECORD: P.I. #69 484+33.20

$\Delta = 4^\circ - 53' - 20''$ RT.

SET PK/WASHERS AT
ALL THREE POINTS. 8-1-1994

PT. "C" Fd. BENT PK/WASHER 4" DOWN

STA - 484+06.47 7.7" RT $\frac{1}{2}$ S.R. 105

15.3" TO RT CURB

A = 78
B = 78A
C = 78B

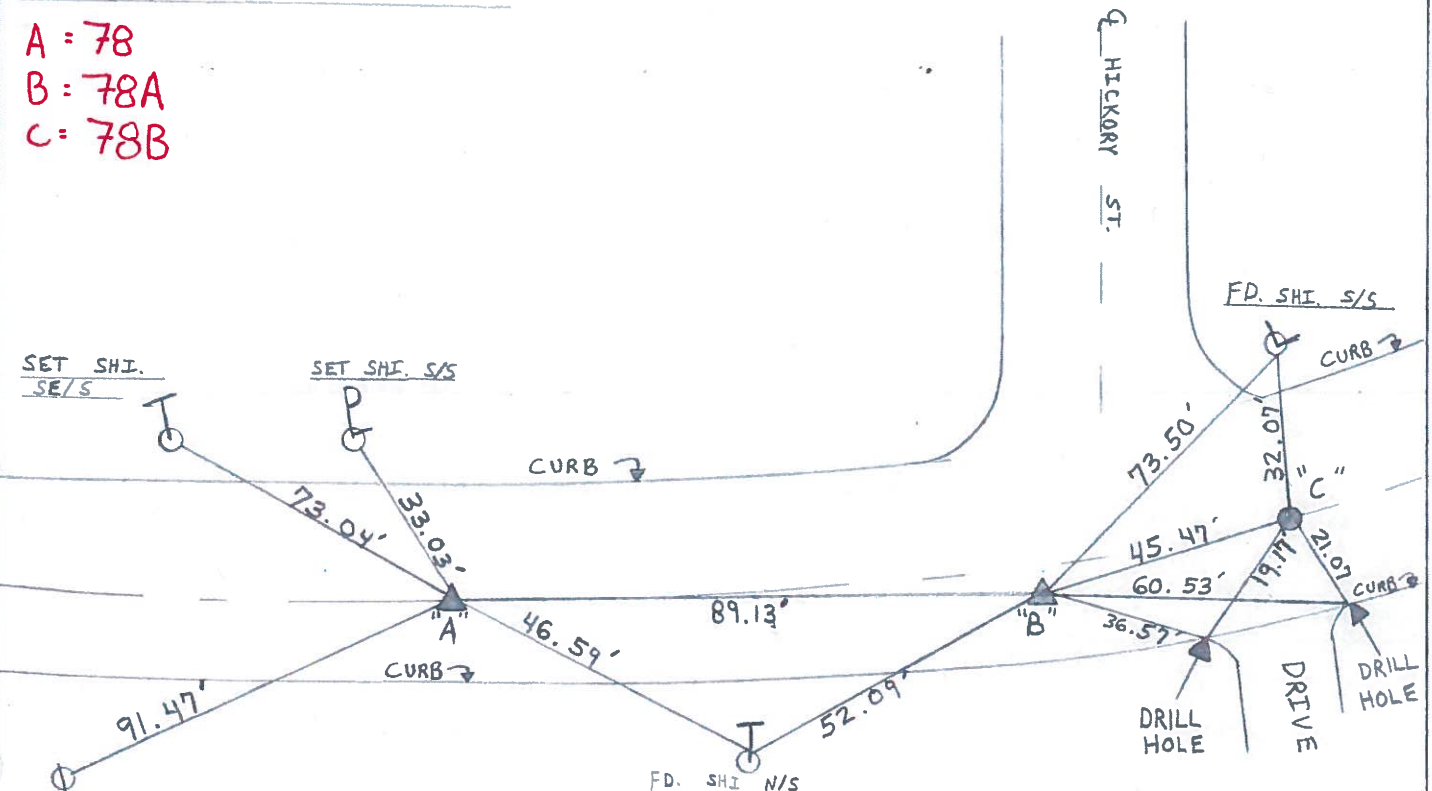

NOTE: FD. DRILL HOLE ON CONC. CURB, BOTH SIDES OF RES. DRIVEWAY.

County WOOD S.R. 105

Township FREEDOM - PEMBERVILLE

Section 10

T5N, R12E

Personnel BARNHISEL HC

HOUSE HOLDER RC

LOEWRIKE ITJ

HOFFMAN P

Date 8-9-84

Weather PT CLOUDY

Temp. +81

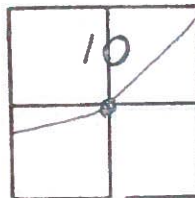

78

RECORDED

P.I. # 69

484+33.20

$\Delta = 40^\circ - 53' - 20''$ Rt.

Fd PK @ SURFACE

17.6 LEP

16.5 REP

SLM 480+96

A: 78

B: 78A

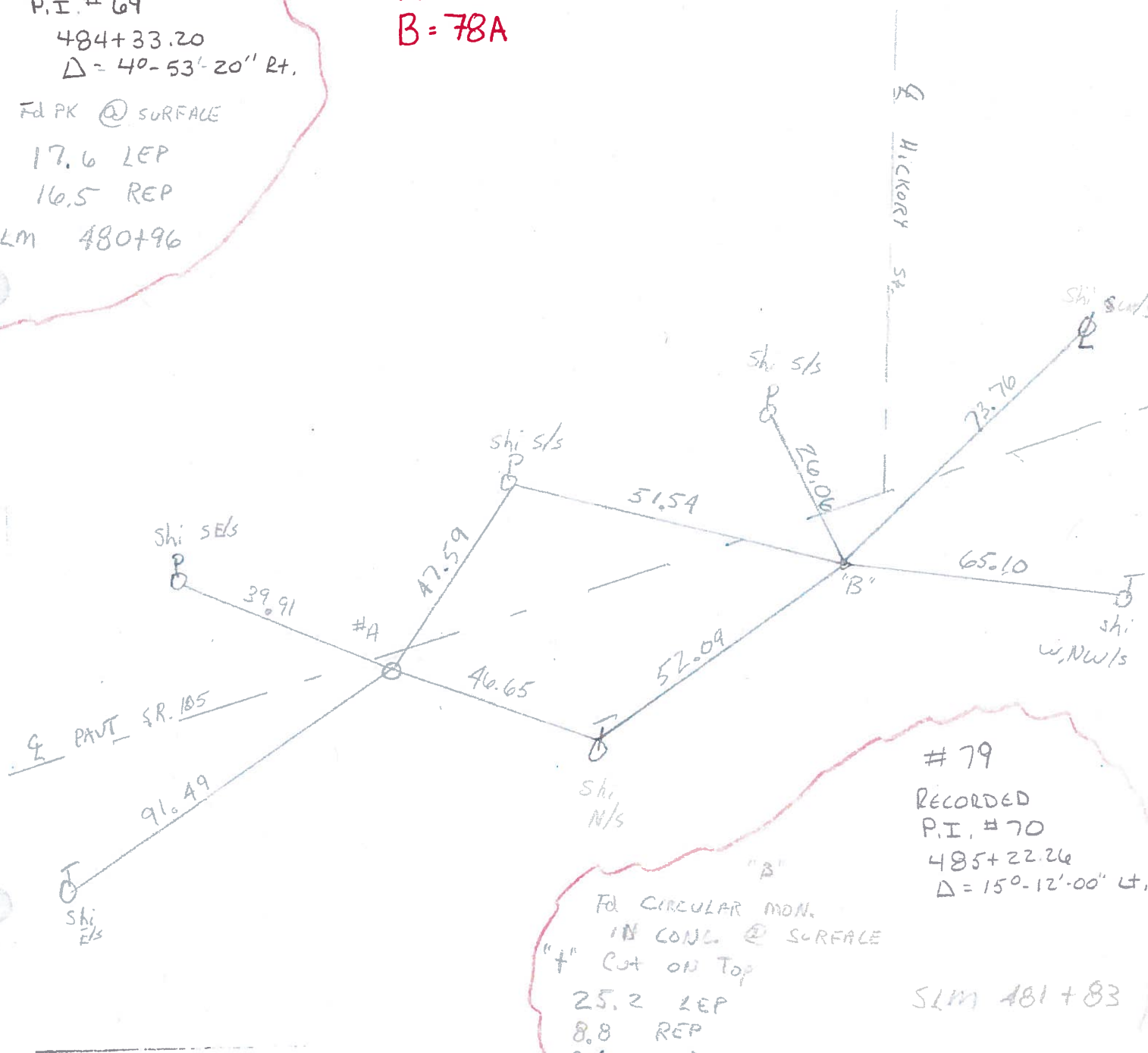

79

RECORDED

P.I. # 70

485+22.26

$\Delta = 150^\circ - 12' - 00''$ Lt.

SLM 481+83

PERSONNEL TITLE PERSONNEL TITLE
Stone _____
Michaelak _____
Deane _____
Curtis _____

COUNTY Wood DATE 31 Oct. 73
 S. R. 105 WEATHER Cloudy
 SEC. Pemberville TEMP. 55°

DESCRIPTION References to Control Points JOB NO. _____
 LEFT CENTER LINE RIGHT

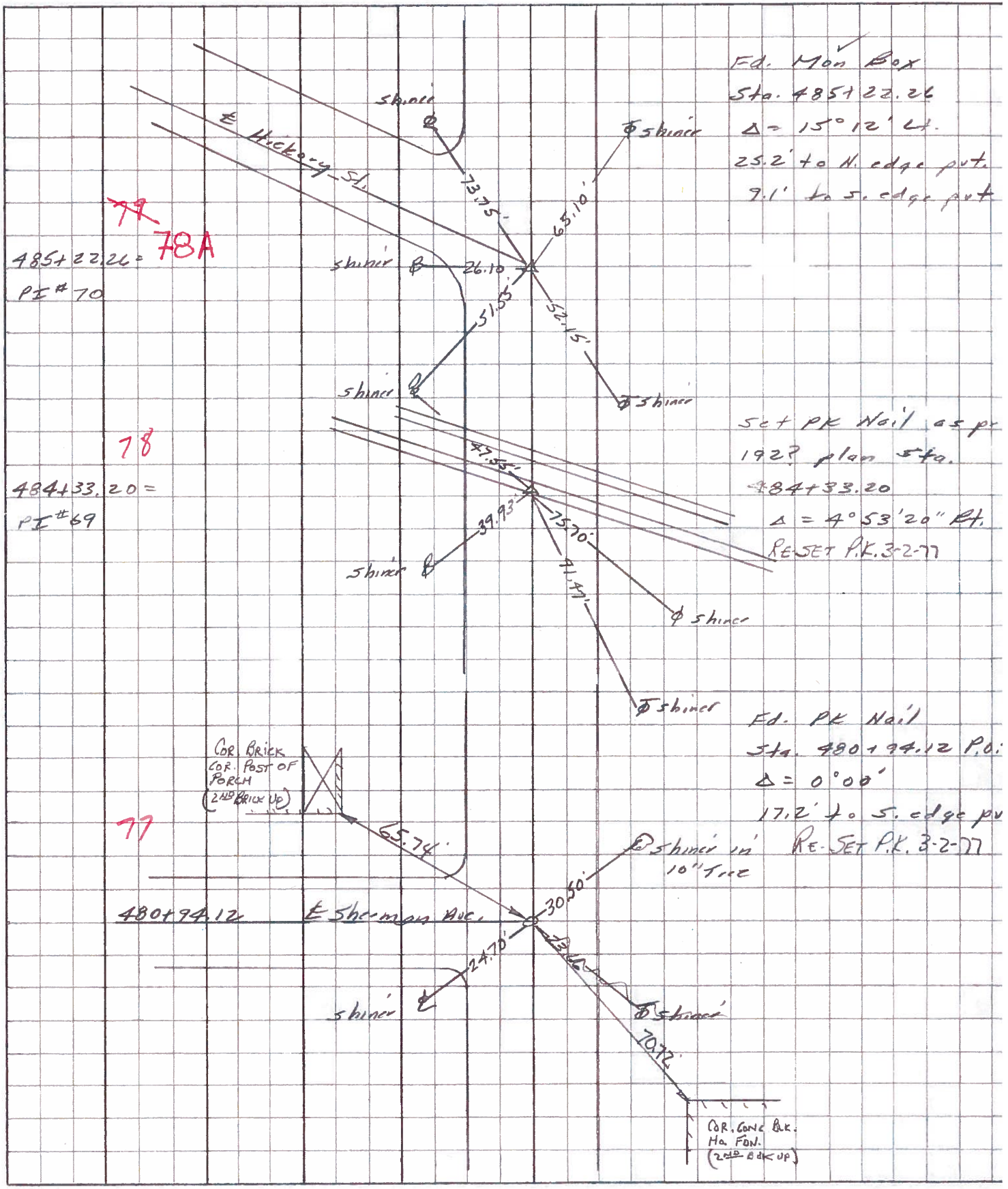

PERSONNEL TITLE PERSONNEL TITLE

COUNTY WOOD DATE OK-9-15-70

S. R. #105 WEATHER _____

SEC. PEMBERVILLE TEMP. _____

DESCRIPTION LEFT CENTER LINE RIGHT JOB NO.

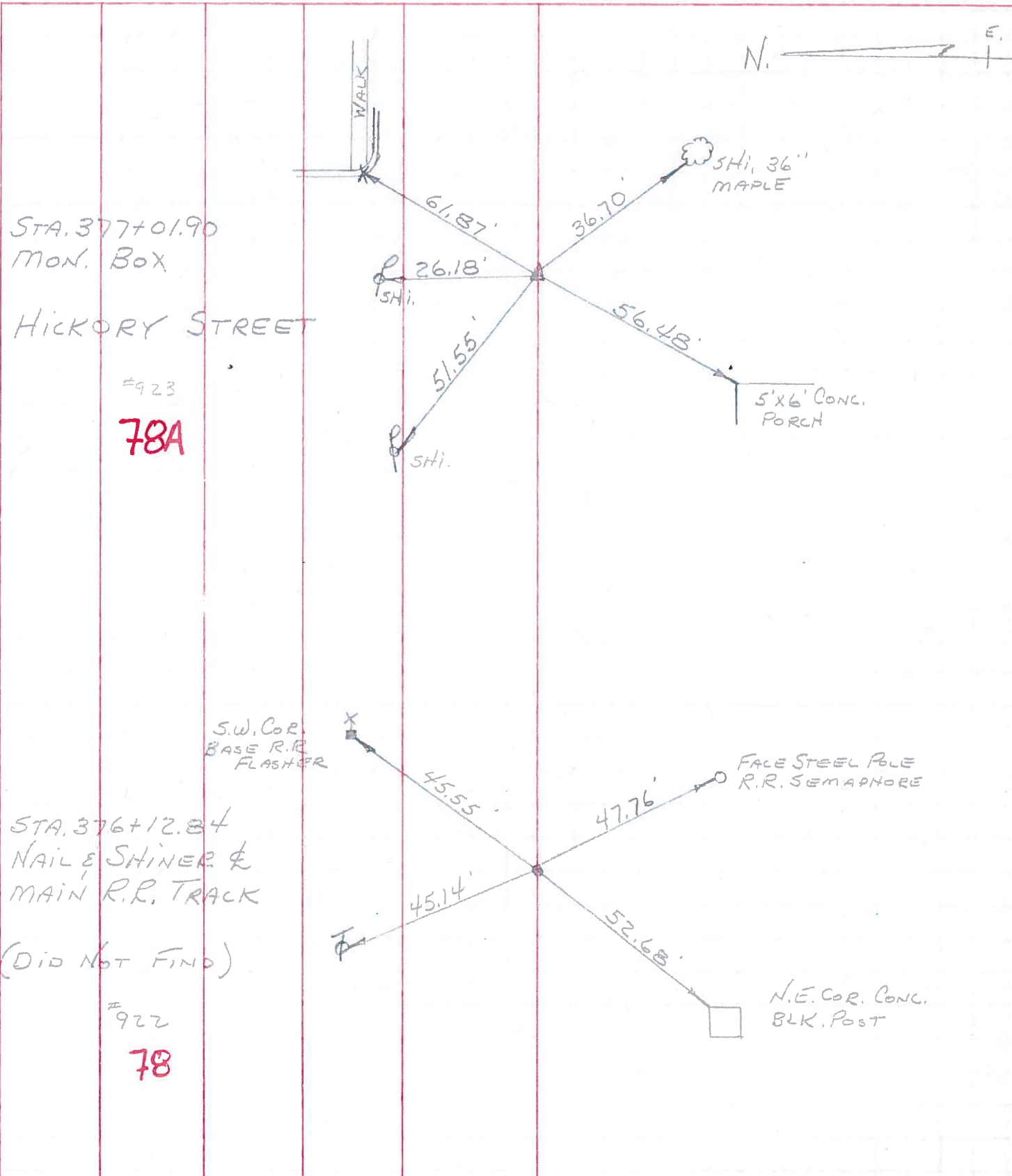

PERSONNEL TITLE PERSONNEL TITLE

COUNTY Wood

DATE OK 12-24-57
OK 9-15-70

S. R. #105

WEATHER

SEC. Pemberville

TEMP.

DESCRIPTION

LEFT

CENTER LINE

RIGHT

JOB NO.

Sta. 376+12.84
Nail & Shiner
E of Main Track
#922
(Die Not Final)
78

S.W. cor of
base R.R.
Flasher

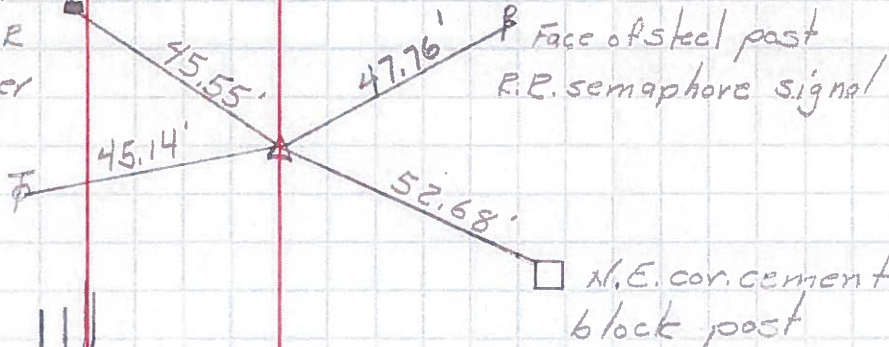

Sta. 377+01.90
Hickory St.
R.R. spike
#923
Checked 9/15/70
Morrison
78A

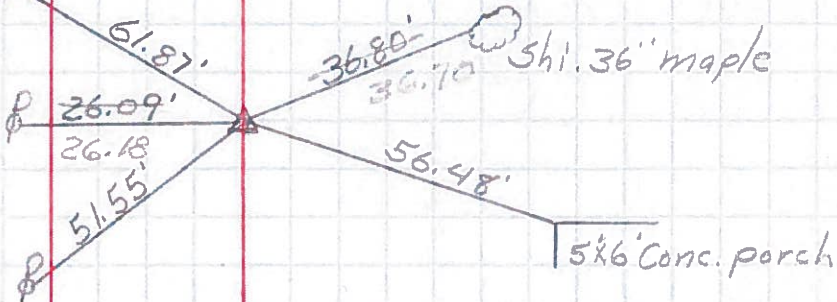

Sta. 380+73.12
Oak St. #924
Iron pins
F.O.P.K.'s
Alley
79

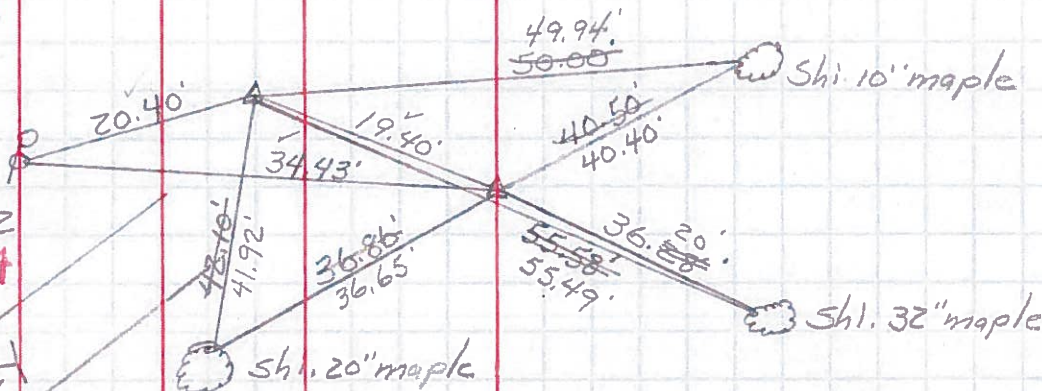

Sta. 383+78.07
Vine St.
Iron pin
F.O.P.K. #925

