

O.D.O.T. DISTRICT 2 SURVEY OFFICE (USE ONLY)

|           |               |         |             |          |         |    |
|-----------|---------------|---------|-------------|----------|---------|----|
| PERSONNEL | REFERENCE NO. | 79      | SHEET       | 7        | OF      | 17 |
| NOTES     | LEU           | DATE    | 4-25-16     | ROUTE    | SR 105  |    |
| H.C.      | HOMAN         | WEATHER | PARTLY CLDY | COUNTY   | WOOD    |    |
| R.C.      | LEU           | TEMP.   | 52°F        | TOWNSHIP | FREEDOM |    |
|           |               |         |             | SECTION  | 10      |    |
|           |               |         |             | T        | 5       | N  |
|           |               |         |             | R        | 12      | E  |

TYPE MONUMENT BOAT SPIKE  
 ON SURFACE - ~~BELOW~~ ON  
 LEFT - ℄ PAV'T - RIGHT ON  
17.2' TORT EDGE PAVEMENT  
 S.L.M. 487+32

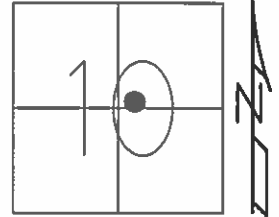

GRID: NORTHING: 636040.6743 EASTING: 1704310.712

RECORD:  
 STA. 488+93.54  
 Δ=0°00'00"

SET PK/WASHER  
 8-1-1994, MRC

SET MAG/WASHER  
 GPS, NEWREFB79  
 09-22-16, DCH

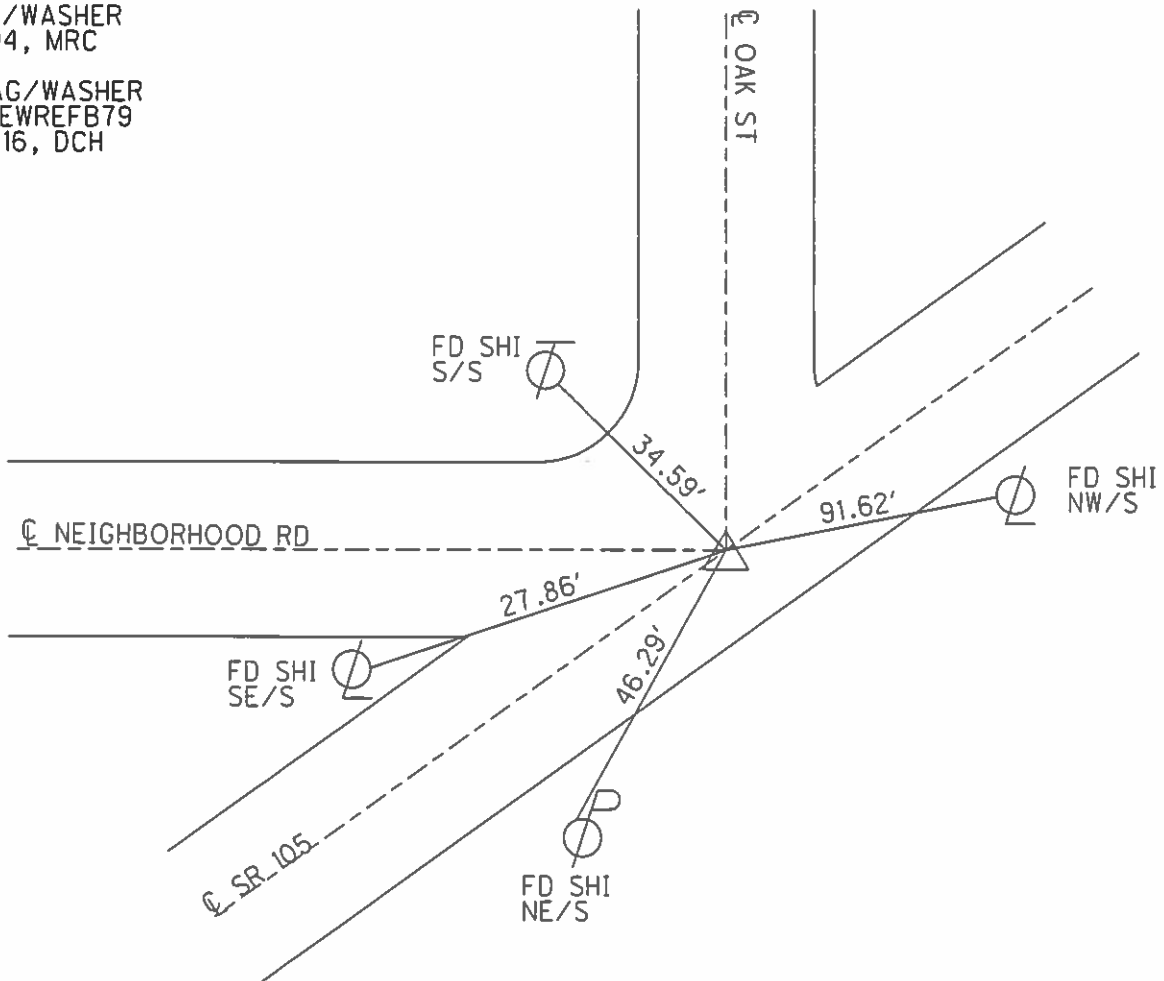

# O.D.O.T. DISTRICT 2 SURVEY OFFICE

PERSONNEL \_\_\_\_\_

REFERENCE NO. 79

SHEET 31 OF 49

NOTES CHANEY

H.C. RIPPLE

R.C. BARBOUR

DATE 8-5-94

WEATHER OVERCAST

TEMP. +80°

ROUTE S.R. 105

COUNTY WOOD

TOWNSHIP FREEDOM

SECTION 10

T 5 N R 12 E

TYPE MONUMENT PK/WASHER

ON SURFACE - BELOW YES

~~LEFT - & PAV'T. - RIGHT~~ ON & BOTH

17.2' TO RT EDGE PAVEMENT

S.L.M. 487+32

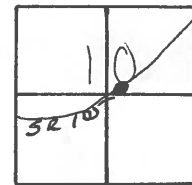

RECORD: 488+93.54

$\Delta = 0^{\circ} - 00' - 00'$

SET PK/WASHER

11/14/94 MRC.

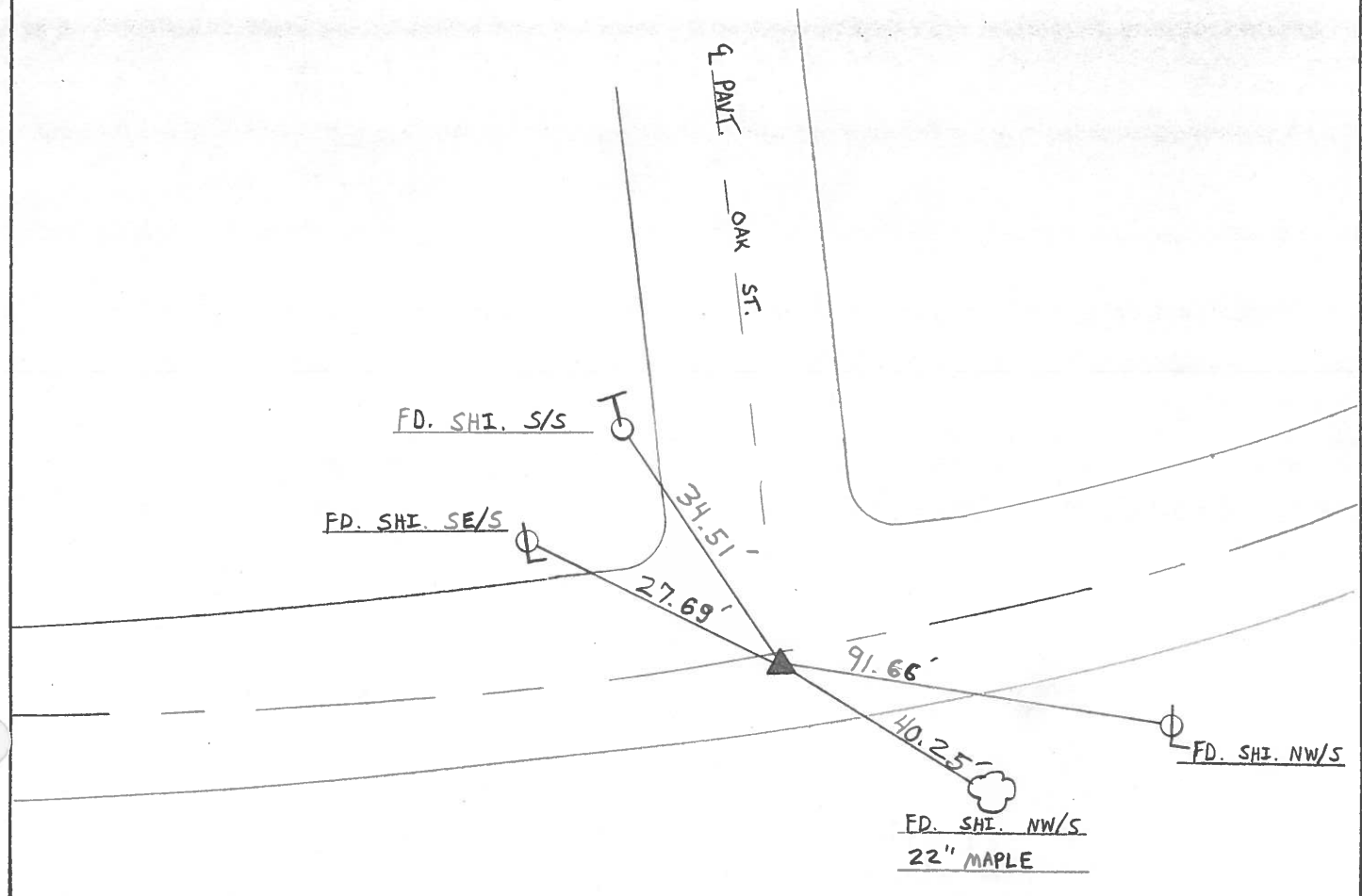

County WOOD S.R. 105

Township FREEDOM - PEMBERVILLE

Section 10

T5N, R12E

|           |                    |           |
|-----------|--------------------|-----------|
| Personnel | <u>BARNY</u>       | <u>HC</u> |
|           | <u>HOUSEHOLDER</u> | <u>RC</u> |
|           | <u>LOCHRICK</u>    | <u>TI</u> |
|           | <u>HUTTMAN</u>     | <u>P</u>  |

Date 8-9-84

Weather CLEARING

Temp. +84

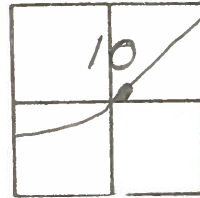

79

RECORDED  
 488+93.54  
 $\Delta = 0^{\circ} - 00'$

Fd PK. @ SURFACE  
 17.3 REP  
 17.4 LET  
 ON & Both Rds

SLM 485+54

SET PR+WASHER  
 10-3-84  
 C.L.

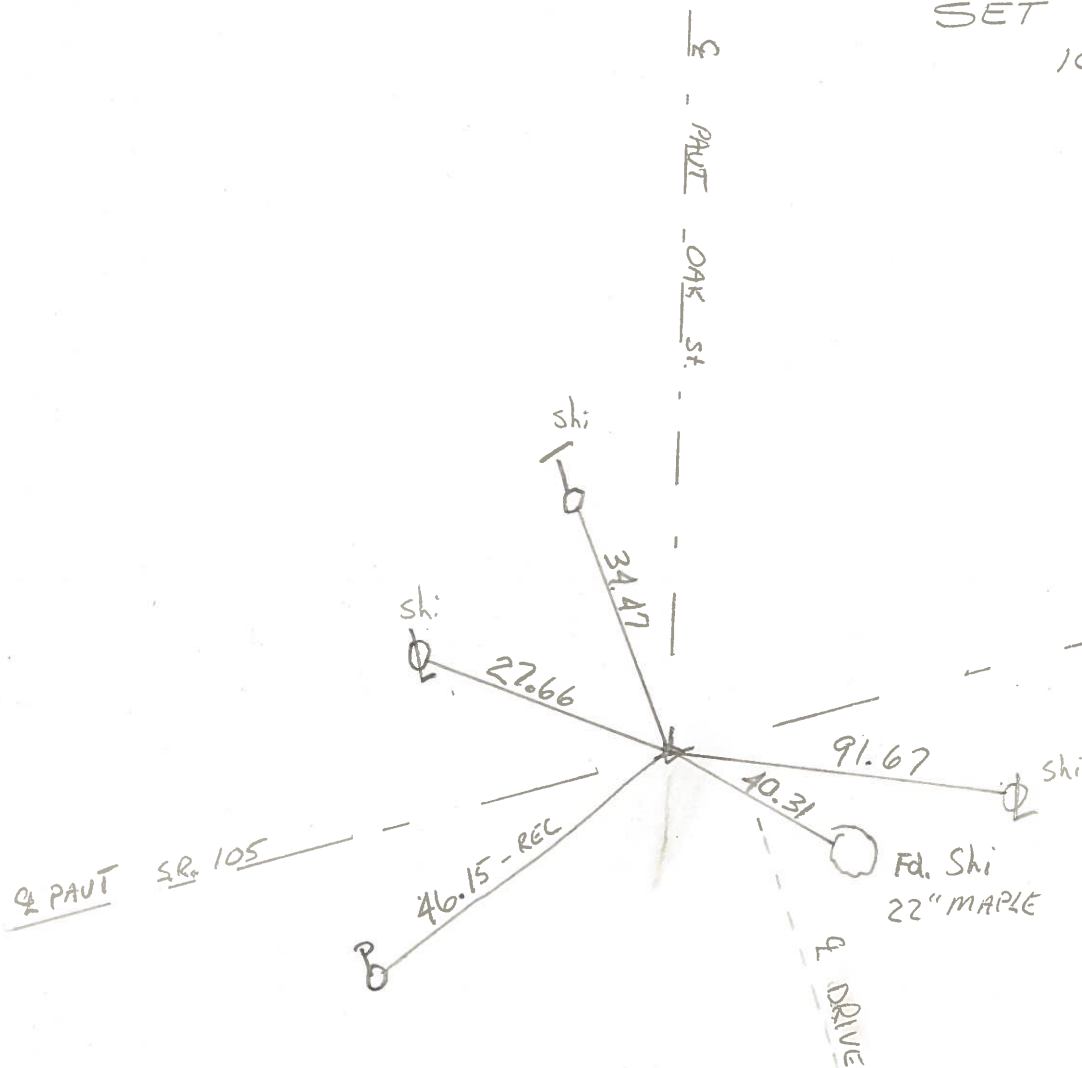

| PERSONNEL | TITLE | PERSONNEL | TITLE |
|-----------|-------|-----------|-------|
| Denno     |       |           |       |
| Michalak  |       |           |       |
| Curtis    |       |           |       |

COUNTY Wood DATE Mar. 20, '74  
 S. R. 105 WEATHER Mild  
 SEC. \_\_\_\_\_ TEMP. 34°

DESCRIPTION Alignment LEFT CENTER LINE RIGHT JOB NO. \_\_\_\_\_

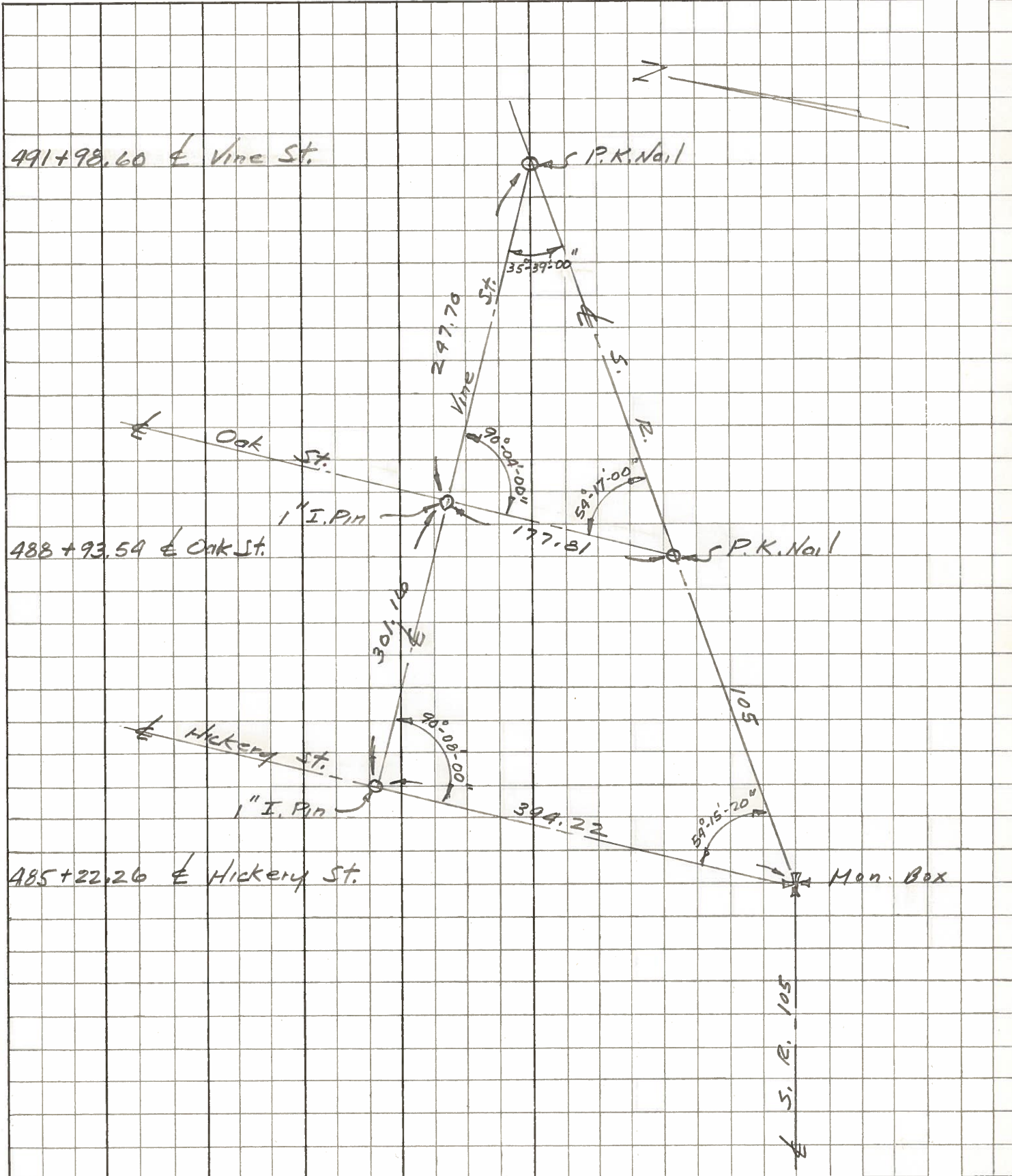

| PERSONNEL | TITLE | PERSONNEL | TITLE | COUNTY           | DATE      | WEATHER | TEMP. |
|-----------|-------|-----------|-------|------------------|-----------|---------|-------|
| Stone     |       |           |       | Wood             | 1 Nov. 73 | Cool    | 44°   |
| Michalak  |       |           |       | S. R. 105        |           |         |       |
| Dunn      |       |           |       | SEC. Pemberville |           |         |       |
| Curtis    |       |           |       |                  |           |         |       |

DESCRIPTION References to Control Points JOB NO. \_\_\_\_\_

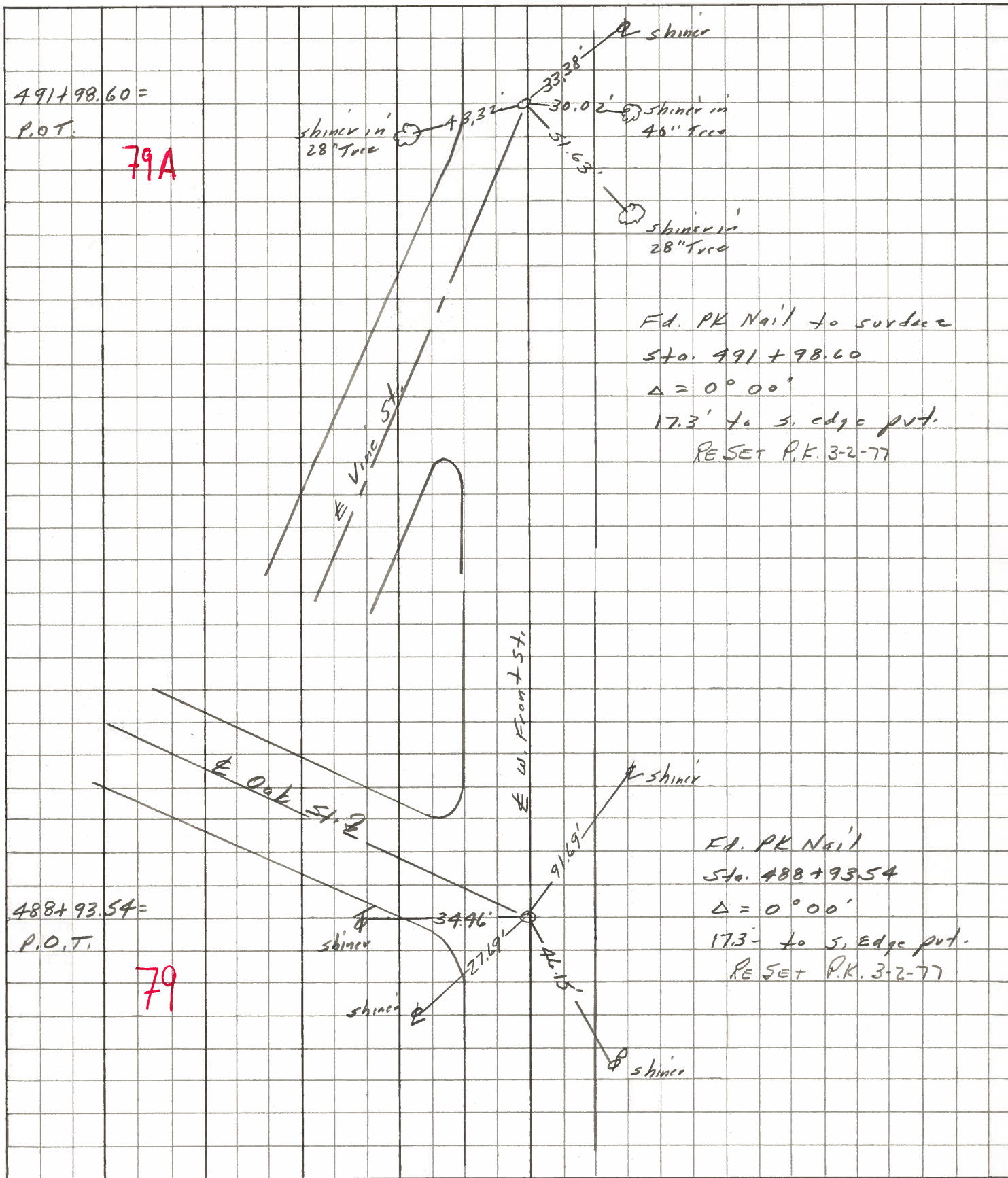



PERSONNEL TITLE PERSONNEL TITLE

COUNTY Wood DATE OK-9-15-70

S. R. #105 WEATHER

SEC. PEMBERVILLE TEMP.

DESCRIPTION LEFT CENTER LINE RIGHT JOB NO.

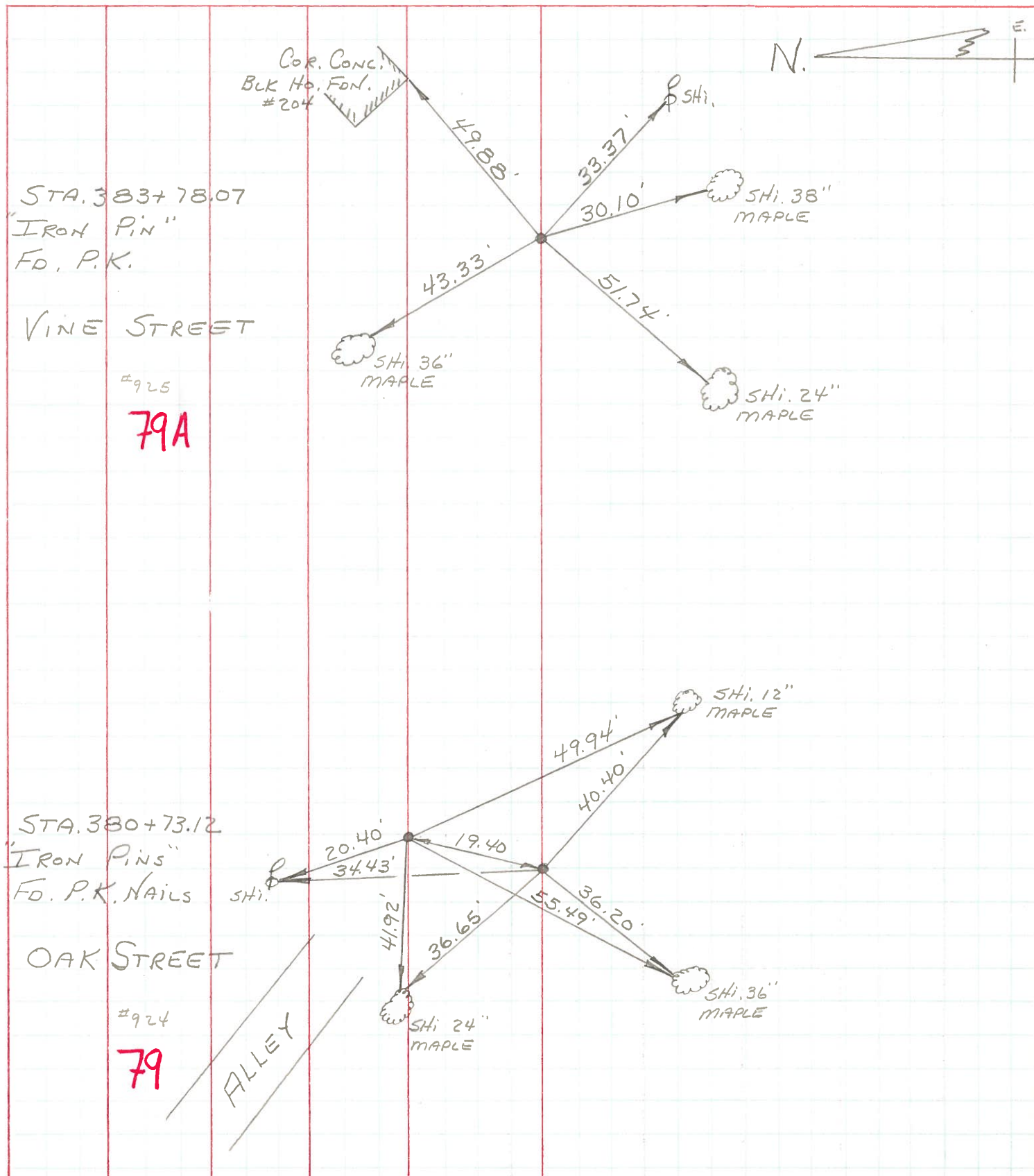

PERSONNEL TITLE PERSONNEL TITLE

COUNTY Wood

DATE OK 12-24-57  
OK 9-15-70

S. R. #105

WEATHER

SEC. Pemberville

TEMP.

DESCRIPTION

LEFT

CENTER LINE

RIGHT

JOB NO.



Sta. 376+12.84  
Nail & Shiner  
E of Main Track  
#922  
78  
(Dis Not Finc)

Sw. cor of  
base R.R.  
Flasher

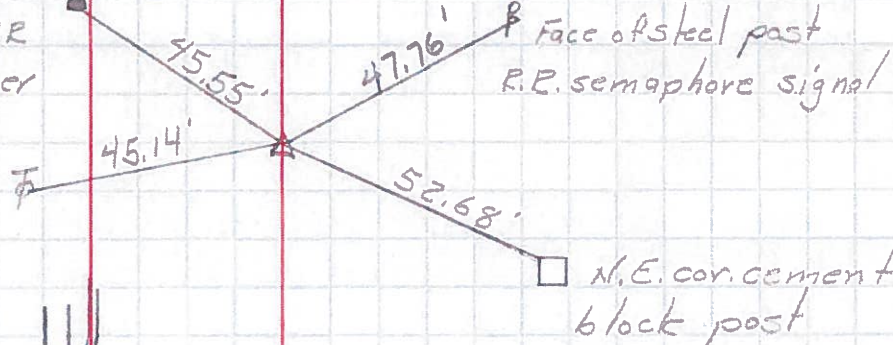

Sta. 377+01.90  
Hickory St.  
R.R. spike  
#923  
78A  
Checked 9/15/70  
Morrison

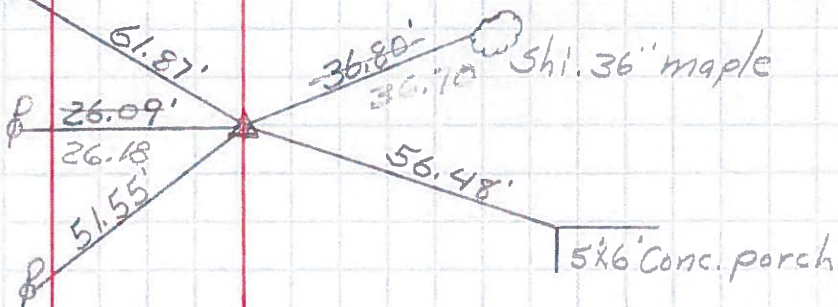

Sta. 380+73.12  
Oak St. #924  
Iron pins  
F.O.P.K's  
Alley  
79

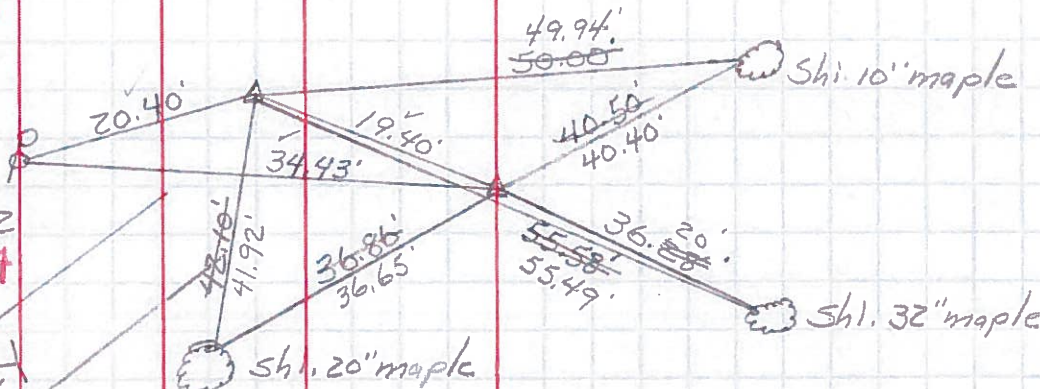

Sta. 383+78.07  
Vine St.  
Iron pin  
F.O.P.K. #925  
79A

