

O.D.O.T. DISTRICT 2 SURVEY OFFICE (USE ONLY)

PERSONNEL _____ REFERENCE NO. 80 SHEET 11 OF 17
 NOTES LEU DATE 04-25-16 ROUTE SR 105
 H.C. HOMAN WEATHER PARTLY CLDY COUNTY WOOD
 R.C. LEU TEMP. 52°F TOWNSHIP FREEDOM
 _____ SECTION 10
 _____ T 5 N R 12 E

TYPE MONUMENT MON BOX W/STONE W/ DRILL HOLE
 ON SURFACE - ~~BELOW~~ ON
 LEFT - C PAV'T - RIGHT ON
20.0' TORT EDGE PAVEMENT
 S.L.M. 495+90

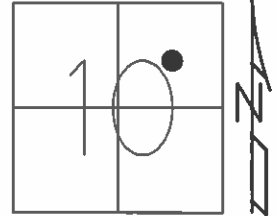

GRID: NORTHING: 636526.2422 EASTING: 1705017.099

RECORD:
 P.I. #71
 STA 497+50.93
 Δ = 2°10'00" LT

FD MON BOX
 GPS, REF80
 04-25-2016

FD MON BOX
 W/ STONE
 W/ DRILL HOLE
 GPS, CKREF80
 * MONUMENT WAS DISTRUBED
 DURING CONSTRUCTION
 09-22-16

SET DRILL HOLE
 PRE-CON TIES
 GPS, NEWREF80
 10-18-2016, DCH, JLL

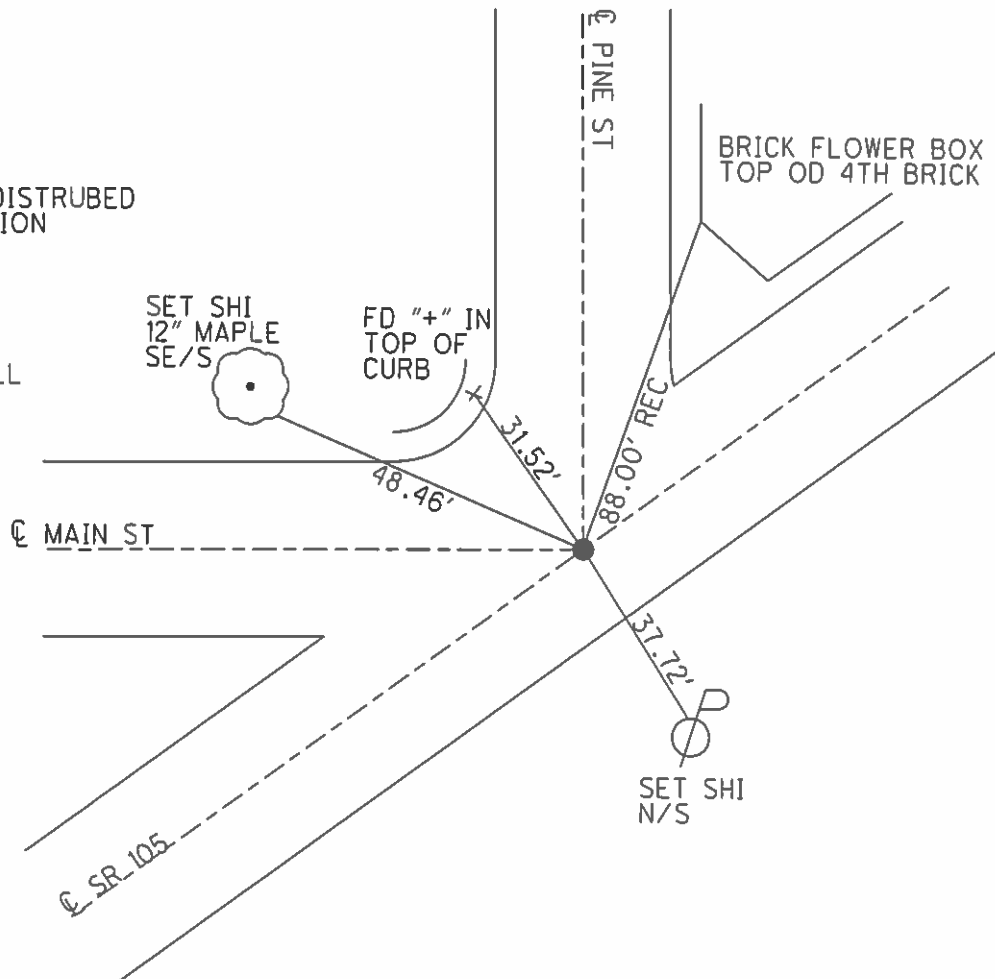

O.D.O.T. DISTRICT 2 SURVEY OFFICE

PERSONNEL _____

REFERENCE NO. 80

SHEET 33 OF 49

NOTES CHANEY

H.C. RIPPLE

R.C. BARBOUR

DATE 8-5-94

WEATHER OVERCAST

TEMP. + 80°

ROUTE S.R. 105

COUNTY WOOD

TOWNSHIP FREEDOM

SECTION 10

T 5 N R 12 E

TYPE MONUMENT Mon. BOX

ON SURFACE - BELOW YES

~~LEFT - & PAV'T. - RIGHT~~ YES ON &

20.0 TO RT. EDGE PAVEMENT

S.L.M. 495 + 90

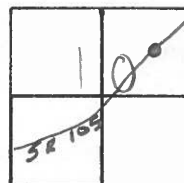

RECORD: P.I. # 71 STA- 497+50.93

$\Delta = 2^{\circ} - 10' - 00''$ LT.

STATE
HOME
SAVINGS

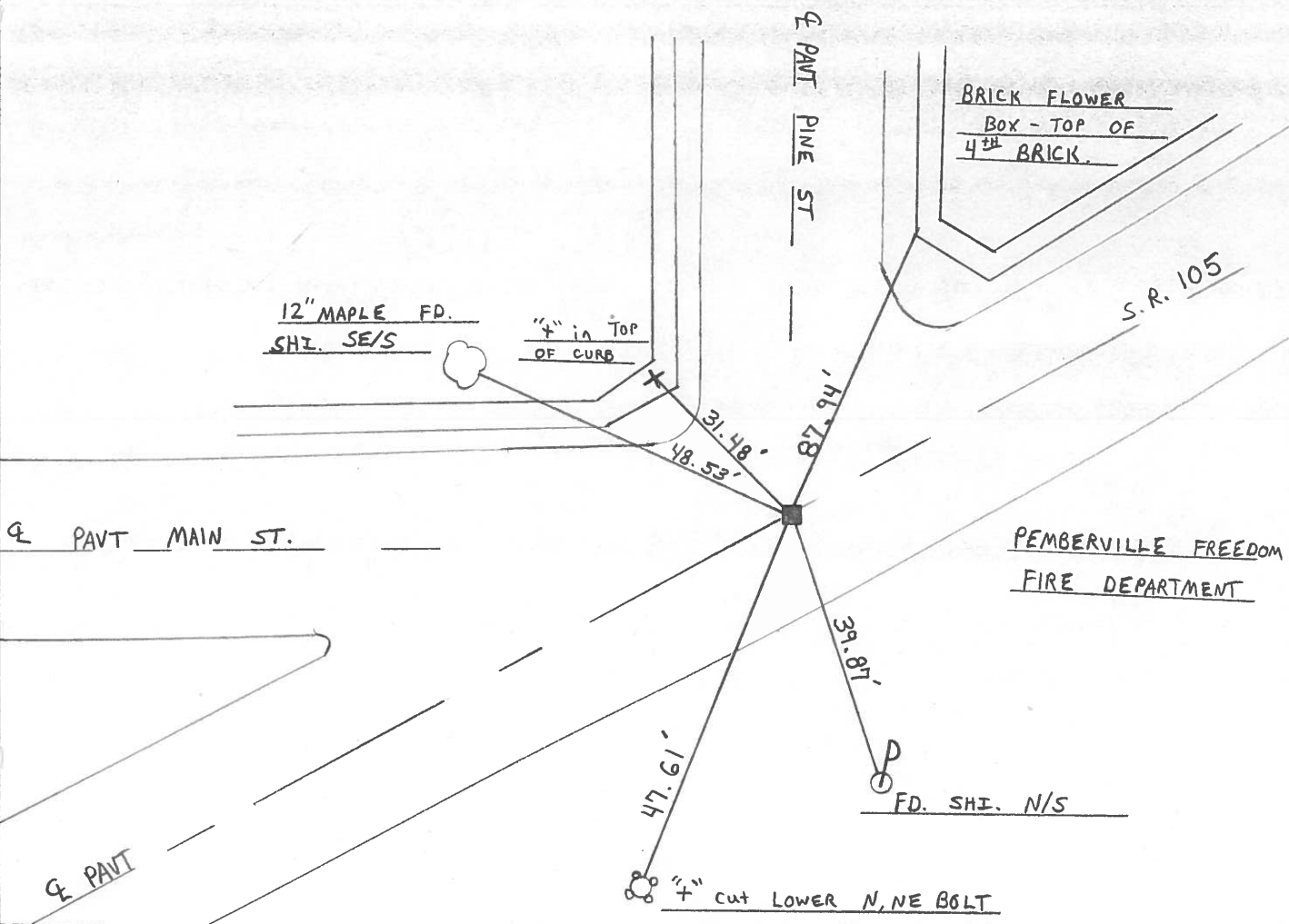

County WOOD S.R. 105

Township FREEDOM - PEMBERVILLE

Section 10

T5N, R12E

Personnel	<u>BARUHISEZ</u>	<u>HC</u>
	<u>HOUSEHOLDER</u>	<u>PL</u>
	<u>LOEHRKE</u>	<u>II</u>
	<u>HOFFMAN</u>	<u>P</u>

Date 8-9-84

Weather At CLOUDY

Temp. +85

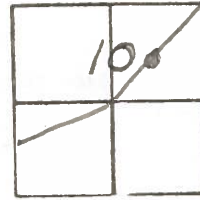

80

RECORDED
P.I. # 71

497+50.93

Δ = 20'-10'-00" Lt.

Fd: PK @ SURFACE
ABOVE MON. Box

20.0' to REP

ON & PART of
ALL ROADS.

SLM 494+12

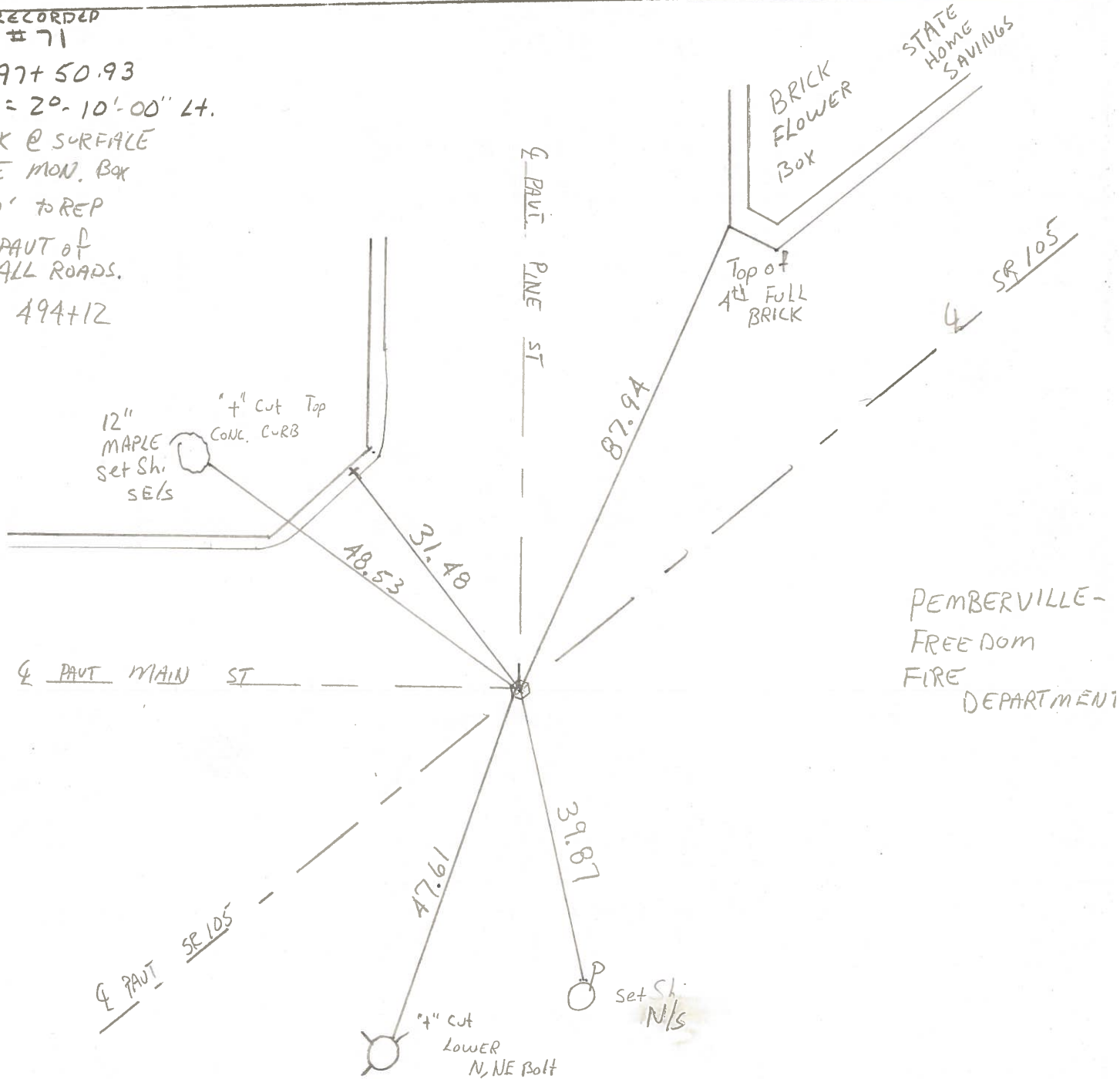

PERSONNEL	TITLE	PERSONNEL	TITLE
Denno			
Michalak			
Curtis			

COUNTY Wood DATE Mar. 20, '74
 S. R. 105 WEATHER Mild
 SEC. _____ TEMP. 37°

DESCRIPTION Alignment LEFT CENTER LINE RIGHT JOB NO. _____

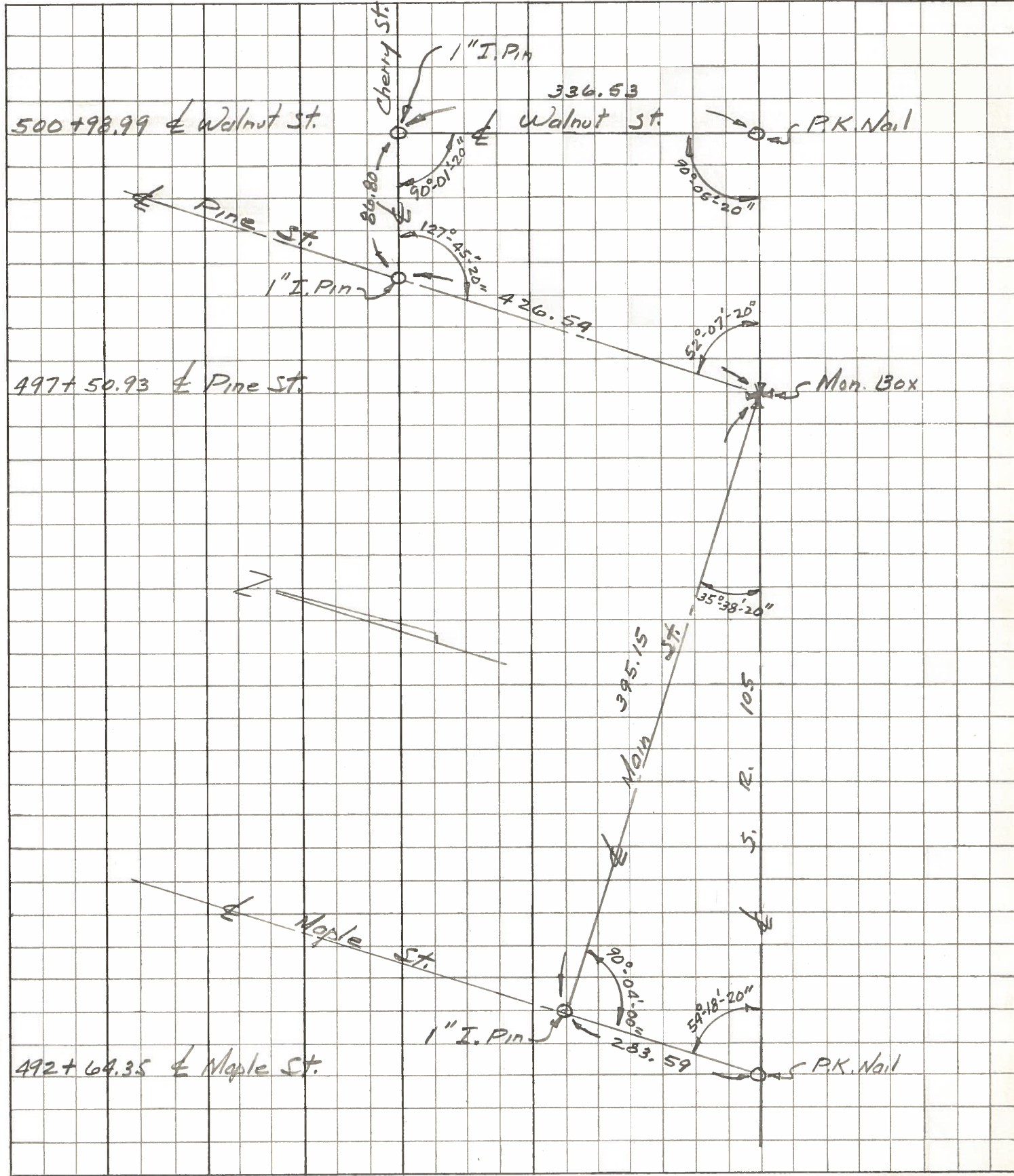

PERSONNEL	TITLE	PERSONNEL	TITLE	COUNTY	Wood	DATE	1 Nov. 73
Stone				S. R.	105	WEATHER	Cool
Nichols				SEC.	Pemberville	TEMP.	47°
Dana							
Curtis							

DESCRIPTION References to Central Points JOB NO. _____

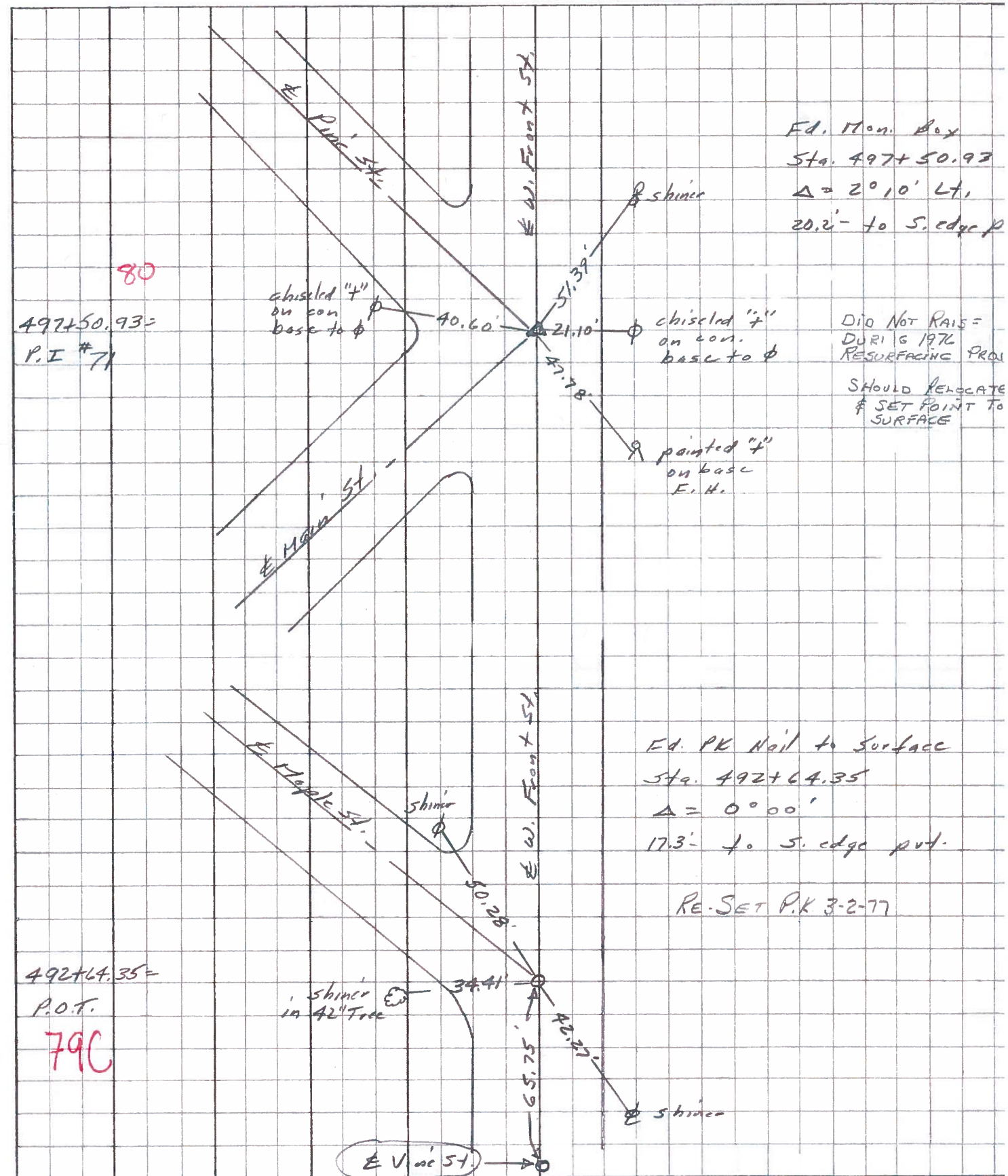

PERSONNEL TITLE PERSONNEL TITLE

COUNTY Wood DATE OK-9-16-70

S. R. #105 WEATHER _____

SEC. Pemberville TEMP. _____

DESCRIPTION LEFT CENTER LINE RIGHT JOB NO.

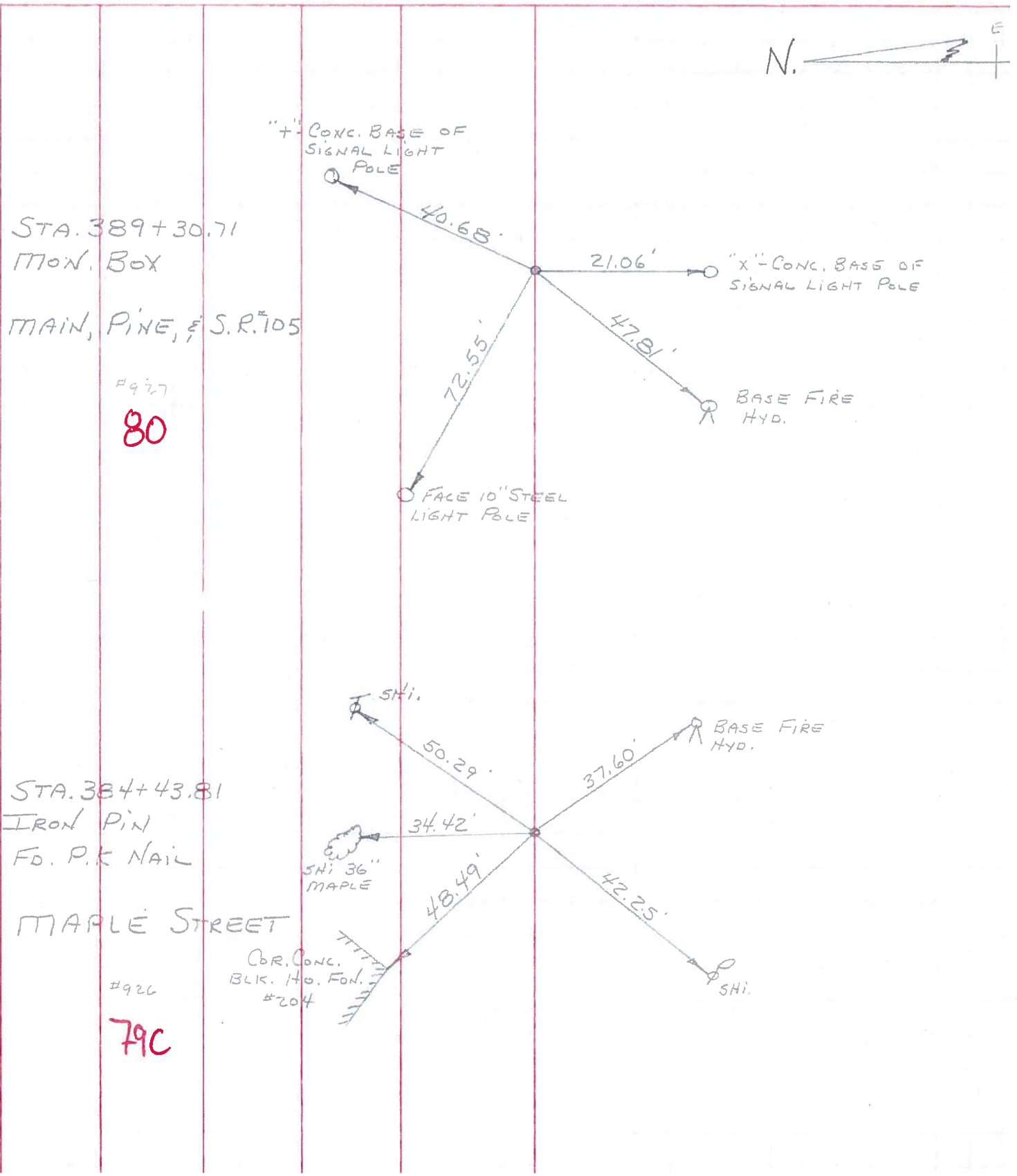

#927
80

#926
79C

PERSONNEL TITLE PERSONNEL TITLE

COUNTY Wood

DATE OK 12-24-57
OK-9-16-70

S. R. #105

WEATHER

SEC.

TEMP.

DESCRIPTION

LEFT

CENTER LINE

RIGHT

JOB NO.

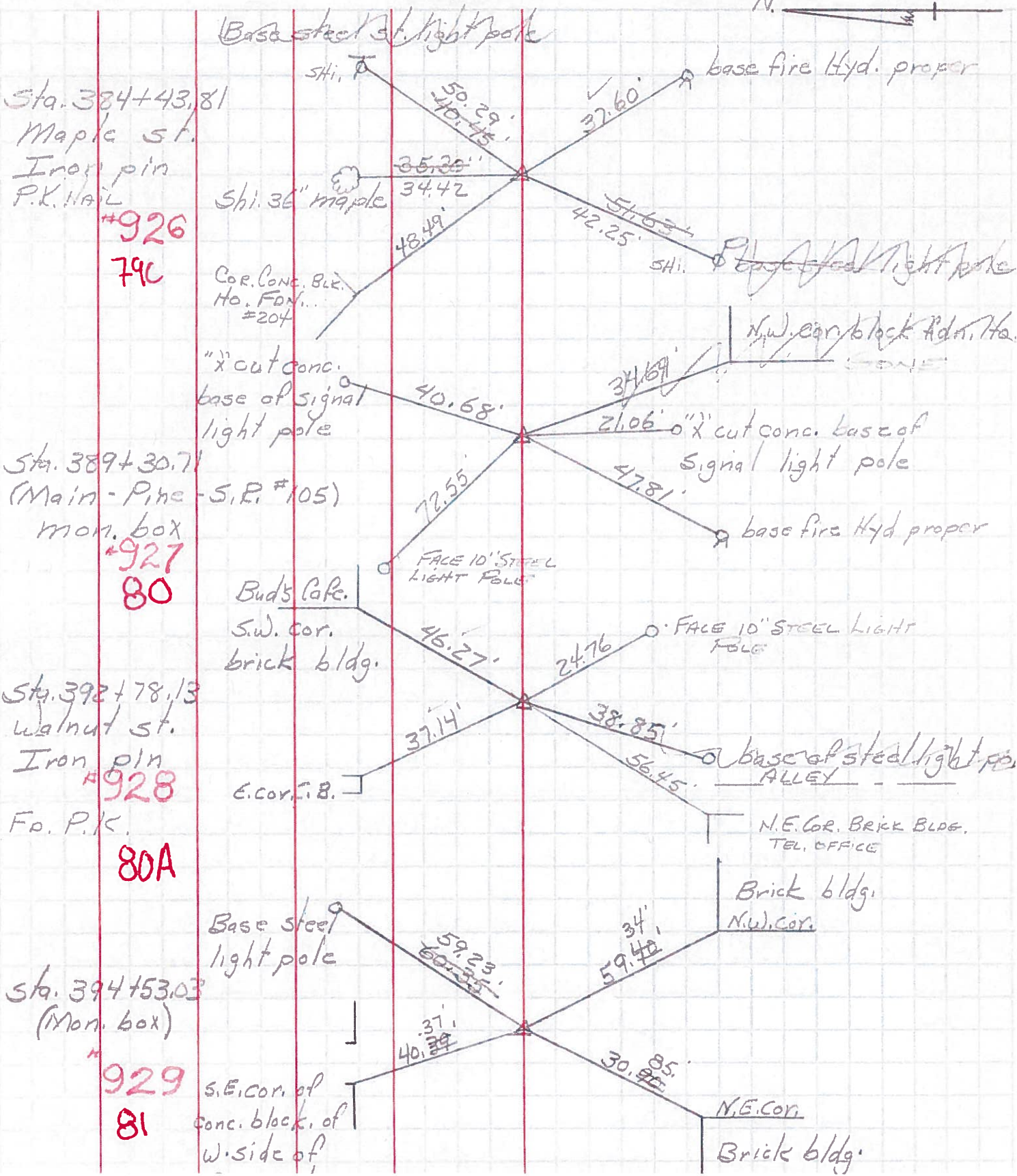

Sta. 384+43.81
Maple st.
Iron pin
P.K. Nail
#926
79C

Sta. 389+30.71
(Main - Pine - S.R. #105)
mon. box
#927
80

Sta. 392+78.13
Walnut st.
Iron pin
#928
80A

Sta. 394+53.03
(Mon. box)
#929
81

Base steel st. light pole
Shi. 36" maple
Cor. Conc. Blk. Ho. Fdn. #204
"x" cut conc. base of signal light pole
Bud's Cafe. S.W. cor. brick bldg.
E. cor. f. B.
Base steel light pole
S.E. cor. of conc. block. of W. side of

base fire Hyd. proper
base fire Hyd proper
base fire Hyd proper
FACE 10' STEEL LIGHT POLE
FACE 10' STEEL LIGHT POLE
base of steel light pole ALLEY
N.E. COR. BRICK BLDG. TEL. OFFICE
Brick bldg. N.W. cor.
Brick bldg. N.E. cor.

Distances: 50.29', 40.45', 37.60', 35.25', 34.42', 48.49', 42.25', 51.63', 40.68', 72.55', 47.81', 46.27', 24.76', 37.14', 38.85', 56.45', 59.23', 60.35', 34', 59.42', 40.34', 37.14', 30.85'