

O.D.O.T. DISTRICT 2 SURVEY OFFICE (USE ONLY)

PERSONNEL \_\_\_\_\_ REFERENCE NO. 82 A SHEET 16 OF 17  
 NOTES LEU DATE 04-25-2016 ROUTE SR 105  
 H.C. HOMAN WEATHER PARTLY CLDY COUNTY WOOD  
 R.C. LEU TEMP. 70°F TOWNSHIP FREEDOM  
 \_\_\_\_\_ SECTION 10  
 \_\_\_\_\_ T 5 N R 12 E

TYPE MONUMENT PK/WASHER  
 ON SURFACE - ~~BELOW~~ ON \_\_\_\_\_  
 LEFT - Q PAV'T - ~~RIGHT~~ 11.5'  
23.3' TORT EDGE PAVEMENT  
 S.L.M. 514+29

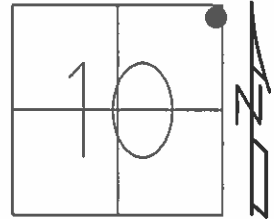

GRID: NORTHING: 637623.185 EASTING: 1706484.828

RECORD:  
 STA 515+83.82  
 $\Delta=10^{\circ}13'00''$

SET PK/WASHER  
 11-14-94, MRC

SET MAG/WASHER  
 GPS, NEWREFA82  
 09-22-16 DCH

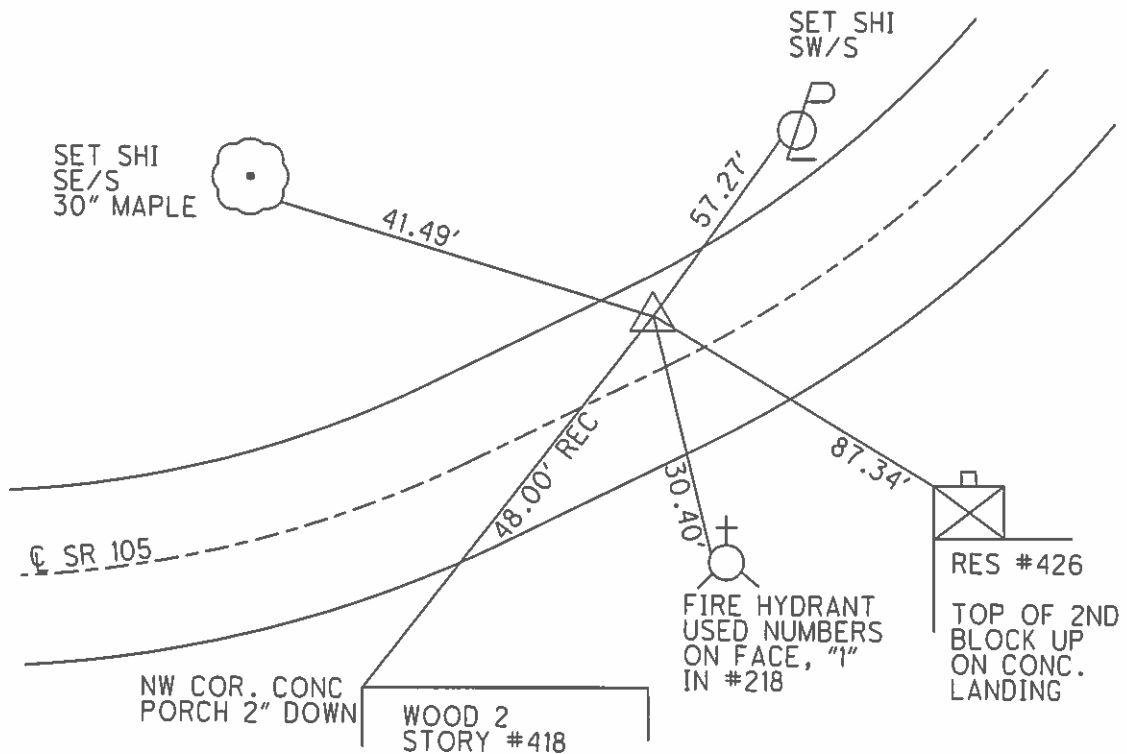

# O.D.O.T. DISTRICT 2 SURVEY OFFICE

PERSONNEL

REFERENCE NO. 82

SHEET 37 OF 49

NOTES CHANEY

H.C. RIPPLE

R.C. BARBOUR

DATE 8-5-94

WEATHER OVERCAST

TEMP. +65°

ROUTE S.R. 105

COUNTY WOOD

TOWNSHIP FREEDON

SECTION 10

T 5 N R 12 E

TYPE MONUMENT PK NAIL / WASHER  
 ON SURFACE - BELOW YES  
 LEFT-PAV'T. - RIGHT YES 11.5 LT &  
23.3 JO RT EDGE PAVEMENT  
 S.L.M. 514 + 29

82A

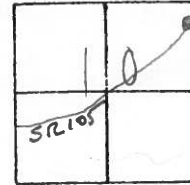

RECORD: P.I. # 73 STA- 515 + 83.82  
 $\Delta = 10^\circ - 13' - 00'$  RT.

SET PK/WASHER  
 11/14/94. MRC.

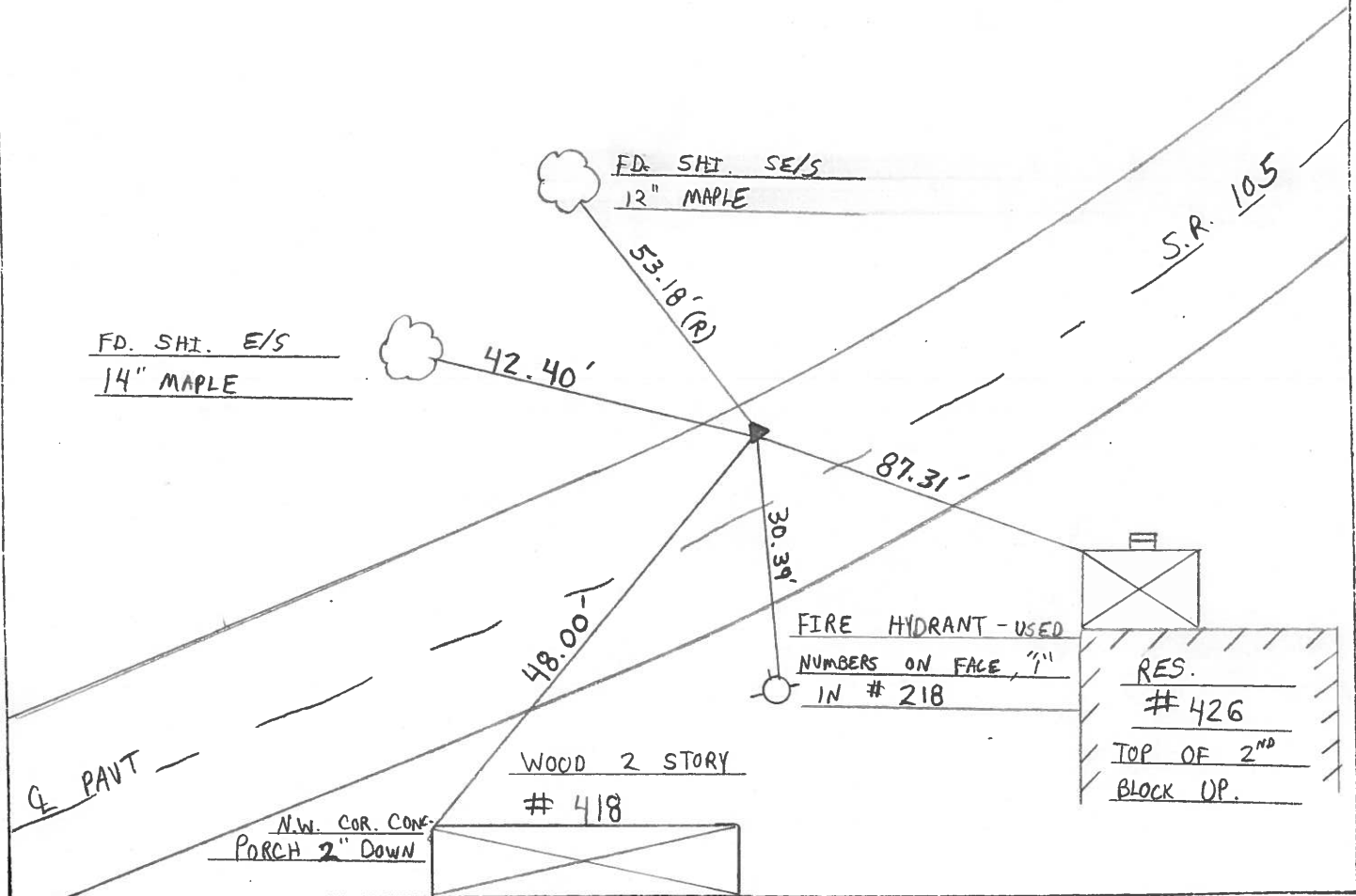

County WOOD S.R. 105

Township FREEDOM - PEMBERVILLE

Section 10

T5N, R12E

Personnel BARNHISEL HC

HOUSEHOLDER RC

LOEHRKE IT

HOPFMAN P

Date 8-9-84

Weather CLEAR

Temp. +74

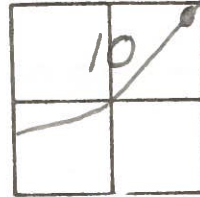

82A

#82

RECORDED  
 P.I. # 73  
 515+83.82  
 $\Delta = 10^{\circ} - 13' - 00''$  RT

SET PK + WASHER  
 10-3-84  
 CL

Fds: sm RR Spike @ SURFACE  
 5.4 LEP  
 23.9 REP  
 SLM 512+45

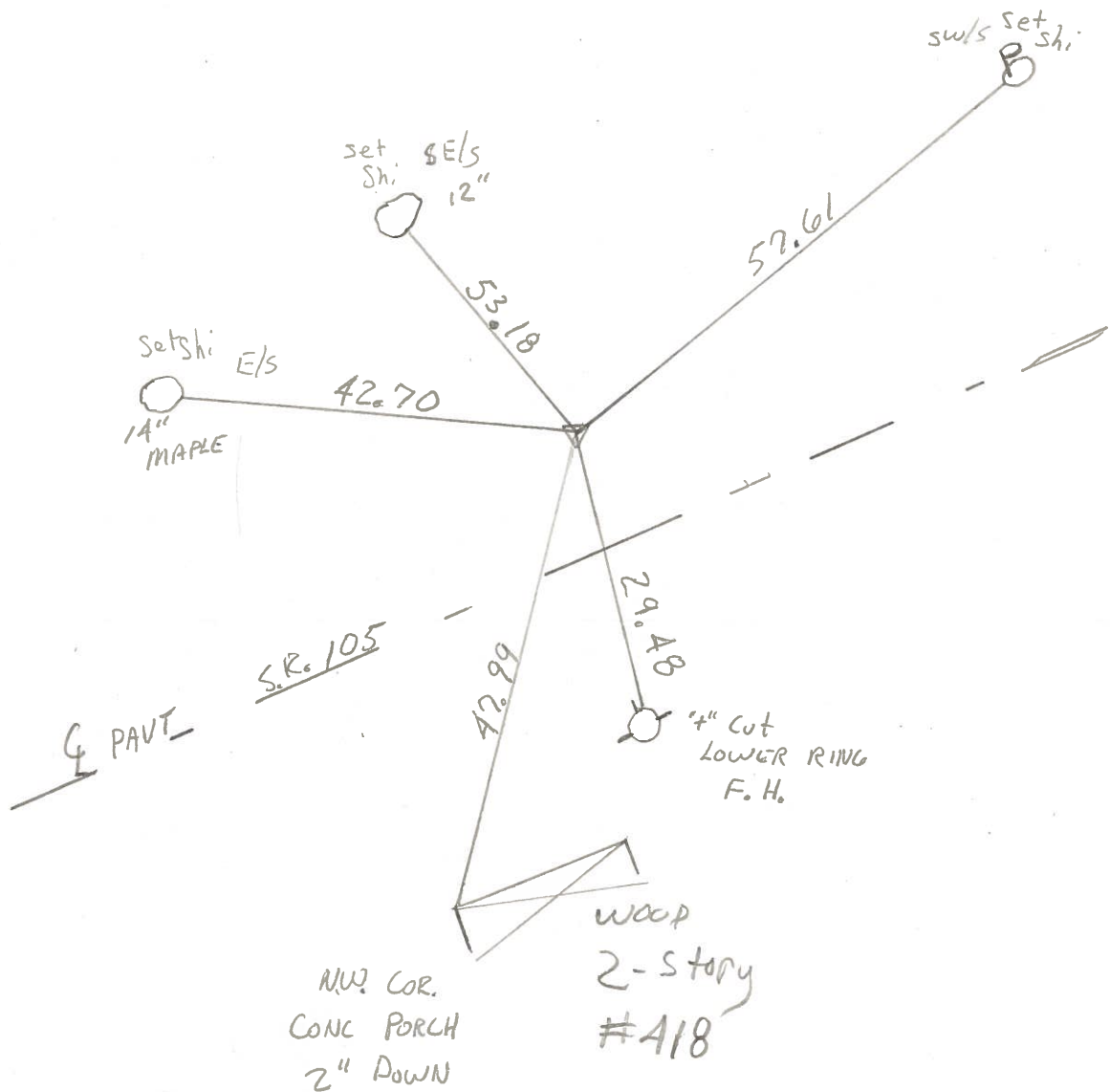

PERSONNEL	TITLE	PERSONNEL	TITLE
Denno			
Michalak			
Curtis			

COUNTY Wood DATE Mar. 7, 74  
 S. R. 105 WEATHER Mild  
 SEC. Pemberville TEMP. 63°

DESCRIPTION References To Control Points JOB NO. \_\_\_\_\_

