

O.D.O.T. DISTRICT 2 SURVEY OFFICE (USE ONLY)

PERSONNEL	REFERENCE NO.	<u>83</u>	SHEET	<u>17</u>	OF	<u>17</u>
NOTES	LEU	DATE	<u>04-25-16</u>	ROUTE	<u>SR 105</u>	
H.C.	<u>HOMAN</u>	WEATHER	<u>PARTLY CLDY</u>	COUNTY	<u>WOOD</u>	
R.C.	<u>LEU</u>	TEMP.	<u>70°F</u>	TOWNSHIP	<u>FREEDOM</u>	
				SECTION	<u>10</u>	
				T	<u>5</u>	R
					<u>N</u>	<u>12</u>
					<u>E</u>	

TYPE MONUMENT MAG/WASHER
 ON SURFACE - ~~BELOW~~ ON
~~LEFT~~ - Q PAV'T - RIGHT 2.5'
TO - EDGE PAVEMENT
 S.L.M. 516+67
 GRID: NORTHING: 637731.1627 EASTING: 1706700.818

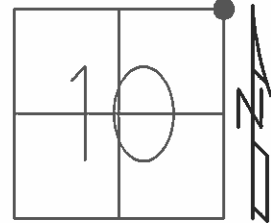

RECORD: P.O.T.
 STA 518+25.16

SET PK/WASHER
 11-17-94, MRC

FD HOLE
 SET MAG/WASHER
 GPS, REF83
 10/11/11, RJL

GPS, REF83
 7/22/15, JFO

FD MAG/WASHER
 09-22-16 DCH

SET MAG/WASHER
 NEWREF83
 9/7/16, JFO

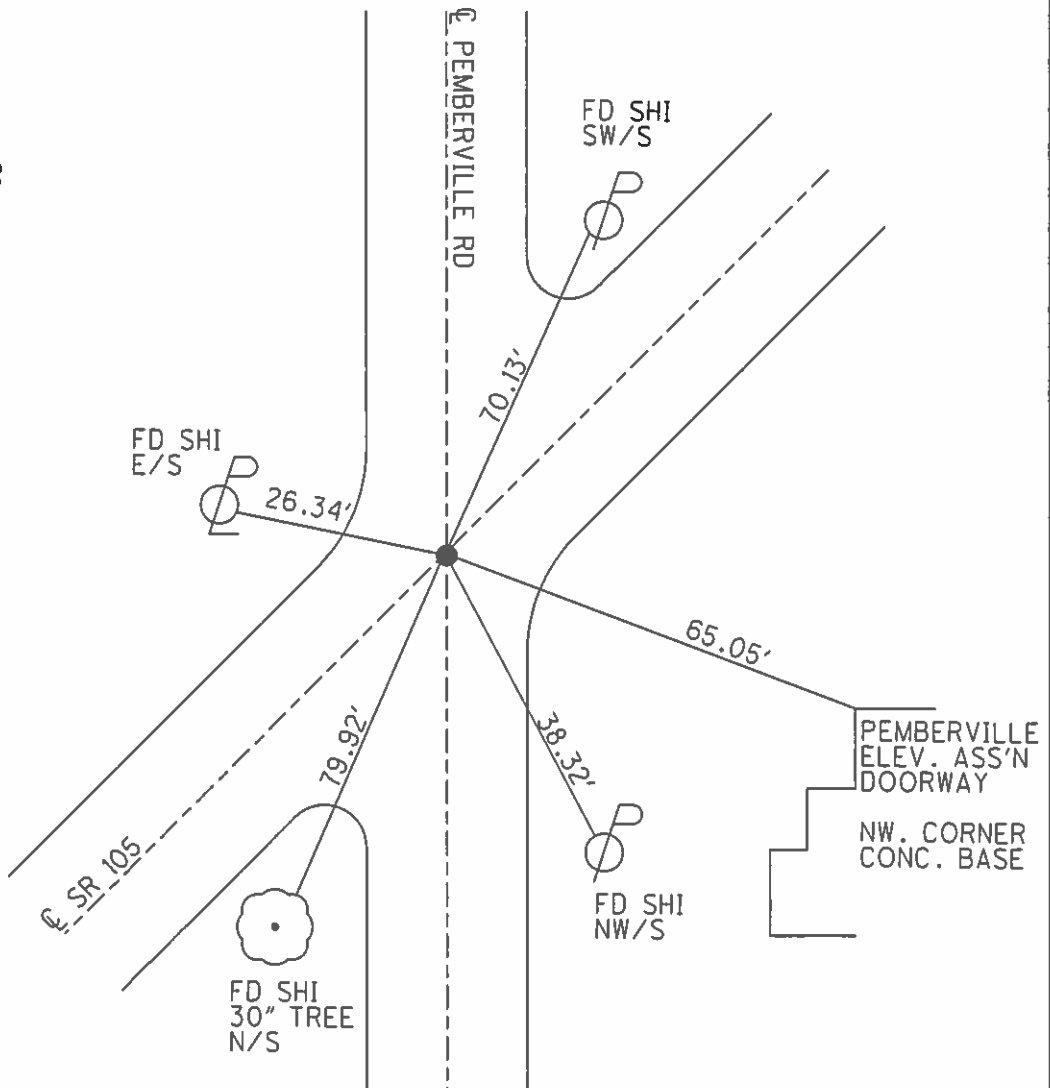

O.D.O.T. DISTRICT 2 SURVEY OFFICE (USE ONLY)

PERSONNEL	REFERENCE NO.	<u>83</u>	SHEET	<u>1</u>	OF	<u>13</u>		
NOTES	RHOADES	DATE	<u>7-22-15</u>	ROUTE	<u>SR 105</u>			
H.C.	<u>LEU</u>	WEATHER	<u>CLOUDY</u>	COUNTY	<u>WOOD</u>			
R.C.	<u>O'DONNELL</u>	TEMP.	<u>77°</u>	TOWNSHIP	<u>FREEDOM</u>			
				SECTION	<u>10</u>			
				T	<u>5</u>	R	<u>12</u>	E

TYPE MONUMENT MAG/WASHER
 ON SURFACE - ~~BELOW~~ ON
~~LEFT~~ - ☉ PAV'T - RIGHT 2.5'
- TO - EDGE PAVEMENT
 S.L.M. 515+08.61

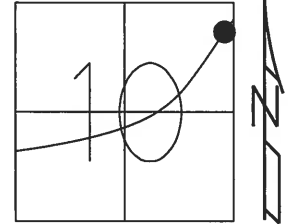

Grid: Northing: 637731.1747 Easting: 1706700.8113

RECORD P.O.T. STA 518+25.16

- SET PK/WASHER
11-17-94, MRC
- PK GONE, FD. HOLE
SET MAG/WASHER
GPS, REF83
10-11-11, RJL
- GPS, REF83
7-22-15
- SET MAG/WASHER
GPS, NEWREF83
9-7-16, JFO

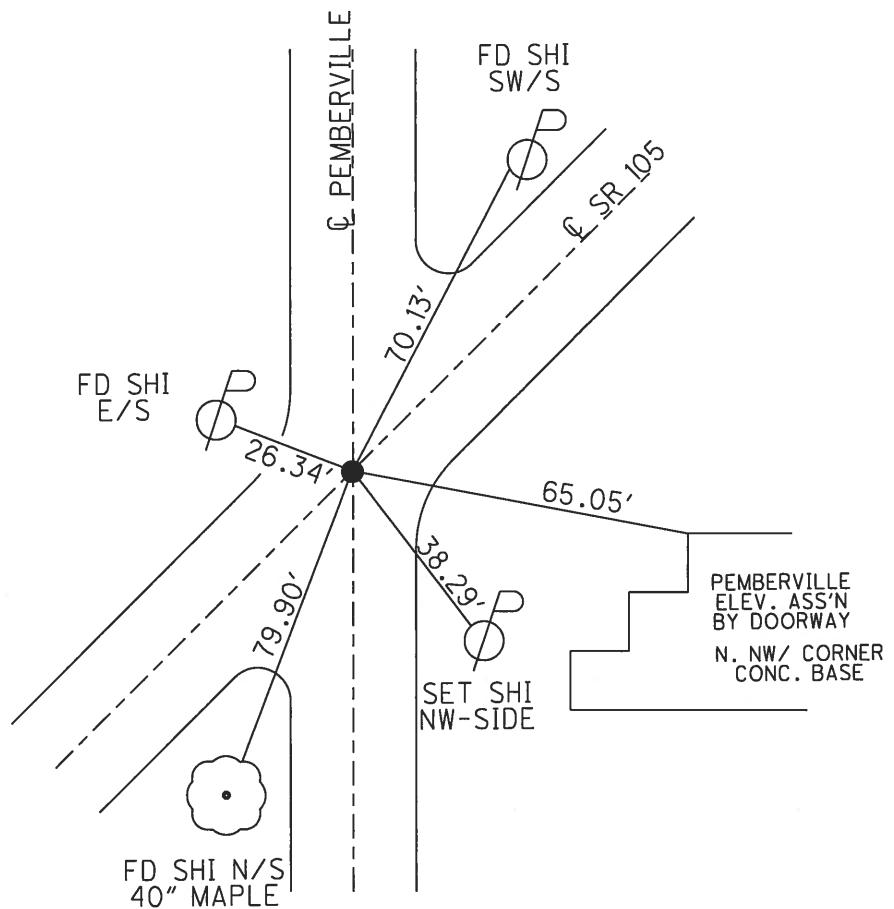

O.D.O.T. DISTRICT 2 SURVEY OFFICE

PERSONNEL

REFERENCE NO. 83

SHEET 38 OF 49

NOTES CHANEY

H.C. RIPPLE

R.C. BARBOUR

DATE 8-5-94

WEATHER OVERCAST

TEMP. +65°

ROUTE S.R. 105

COUNTY WOOD

TOWNSHIP FREEDOM

SECTION 10

T 5 N R 12 E

TYPE MONUMENT PK / WASHER

ON SURFACE - ~~BELOW~~ YES

~~LEFT - & PAV'T.~~ - RIGHT YES 2.5' RT &

TO EDGE PAVEMENT

S.L.M. 516+67

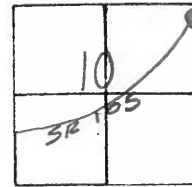

RECORDED: P.O.T. STA 518+25.16

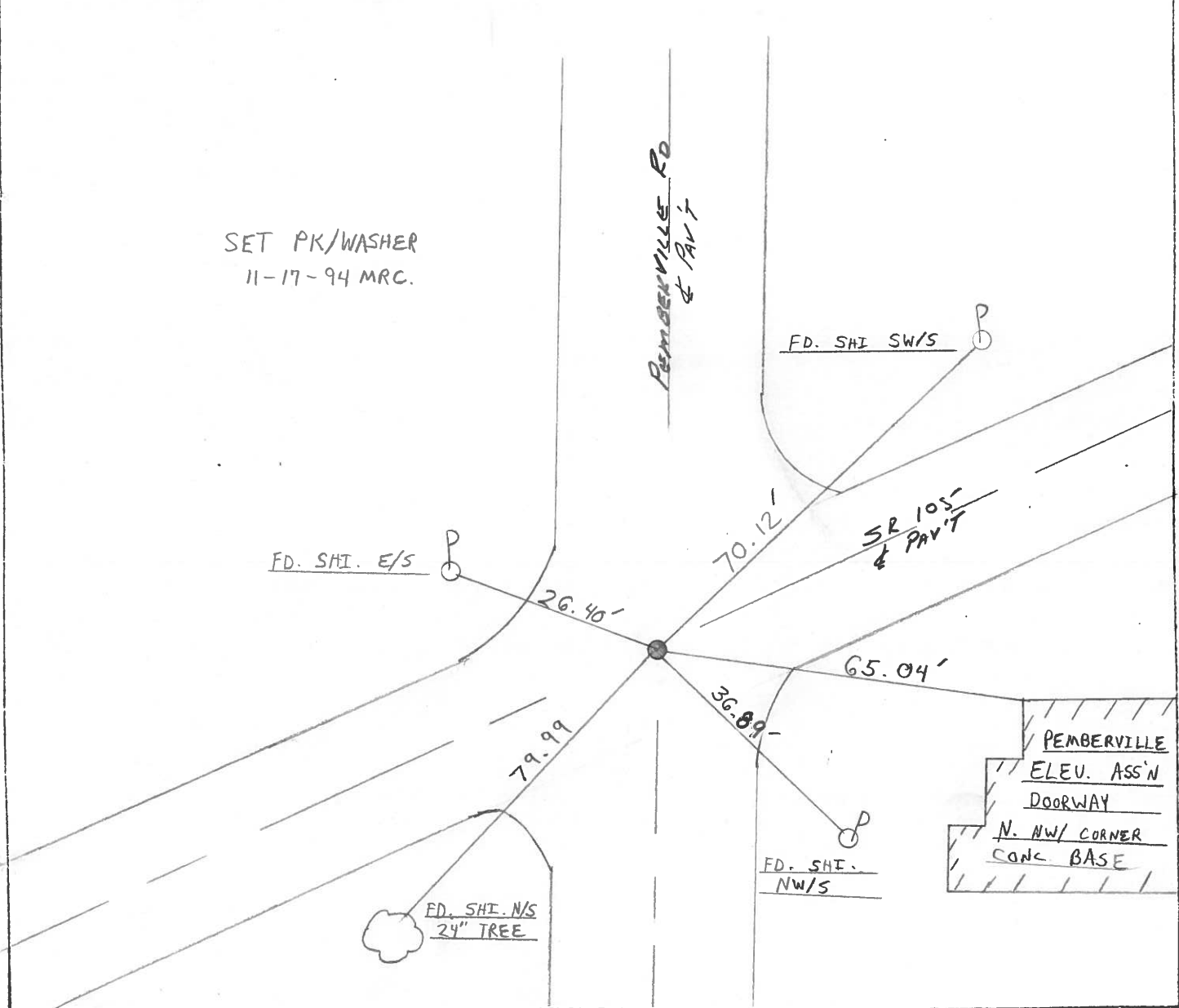

County WOOD S.R. 105

Township FREEDOM-PEMBERVILLE

Section 10

TSN, R12E

Personnel	BARNHISEZ	HC
	HOUSEHOLDER	RC
	LOEHRIKE	LI
	HOFFMAN	P

Date 8-10-84

Weather PT CLOUDY

Temp. +74

83

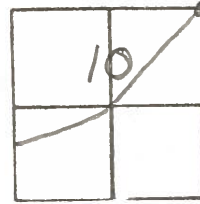

RECORDED
 P.O.T.
 518+22.85
 DID NOT FIND

SET PK + WASHER
 10-3-84
 C.L.

RECORDED
 P.O.T.
 518+25.16

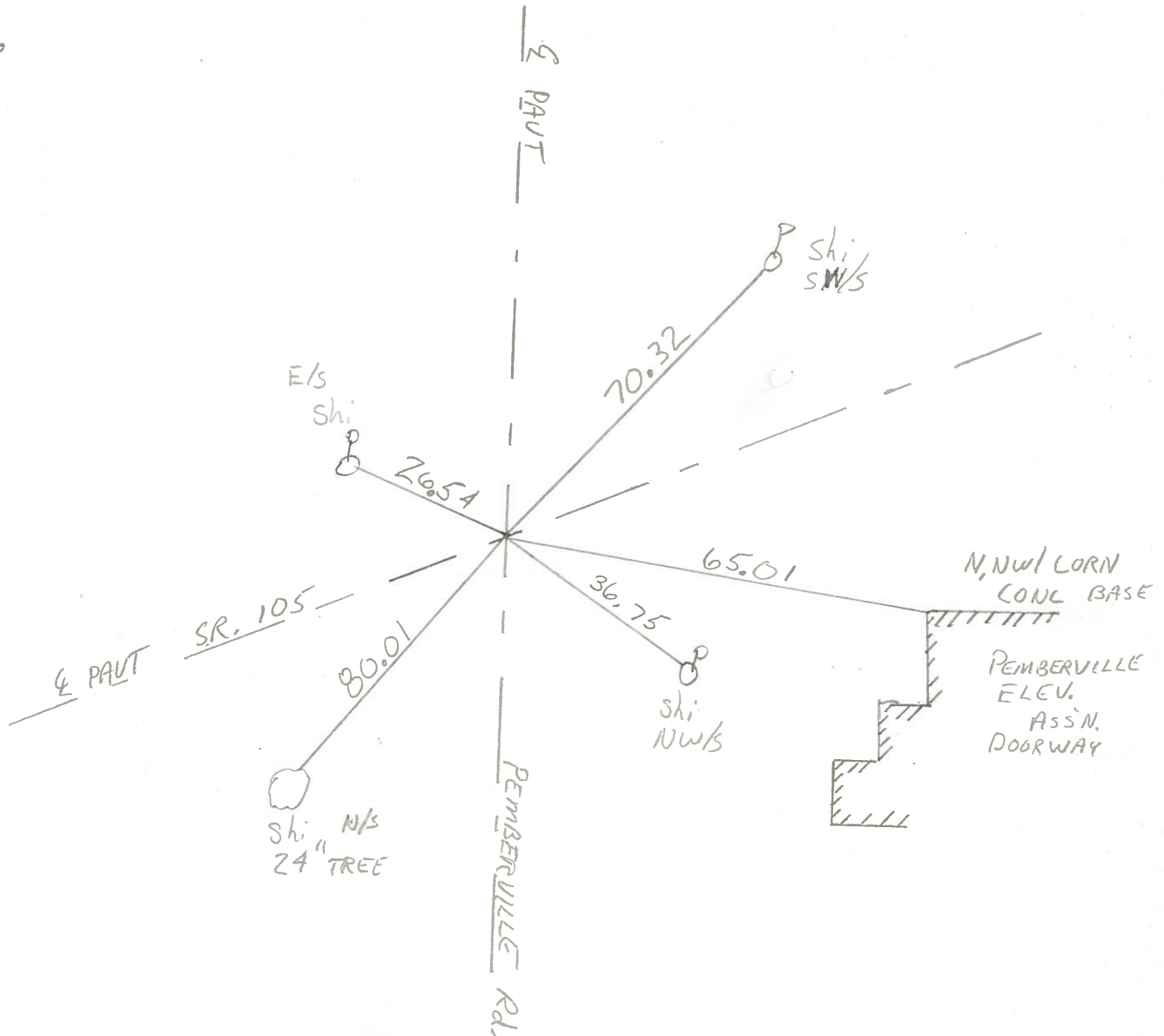

PERSONNEL	TITLE	PERSONNEL	TITLE	COUNTY	DATE
Denno				Wood	Mar 18, '74
Michalok				S. R.	105
Curtis				WEATHER	Mild
				SEC.	TEMP. 40°

DESCRIPTION References To Control P + JOB NO. _____

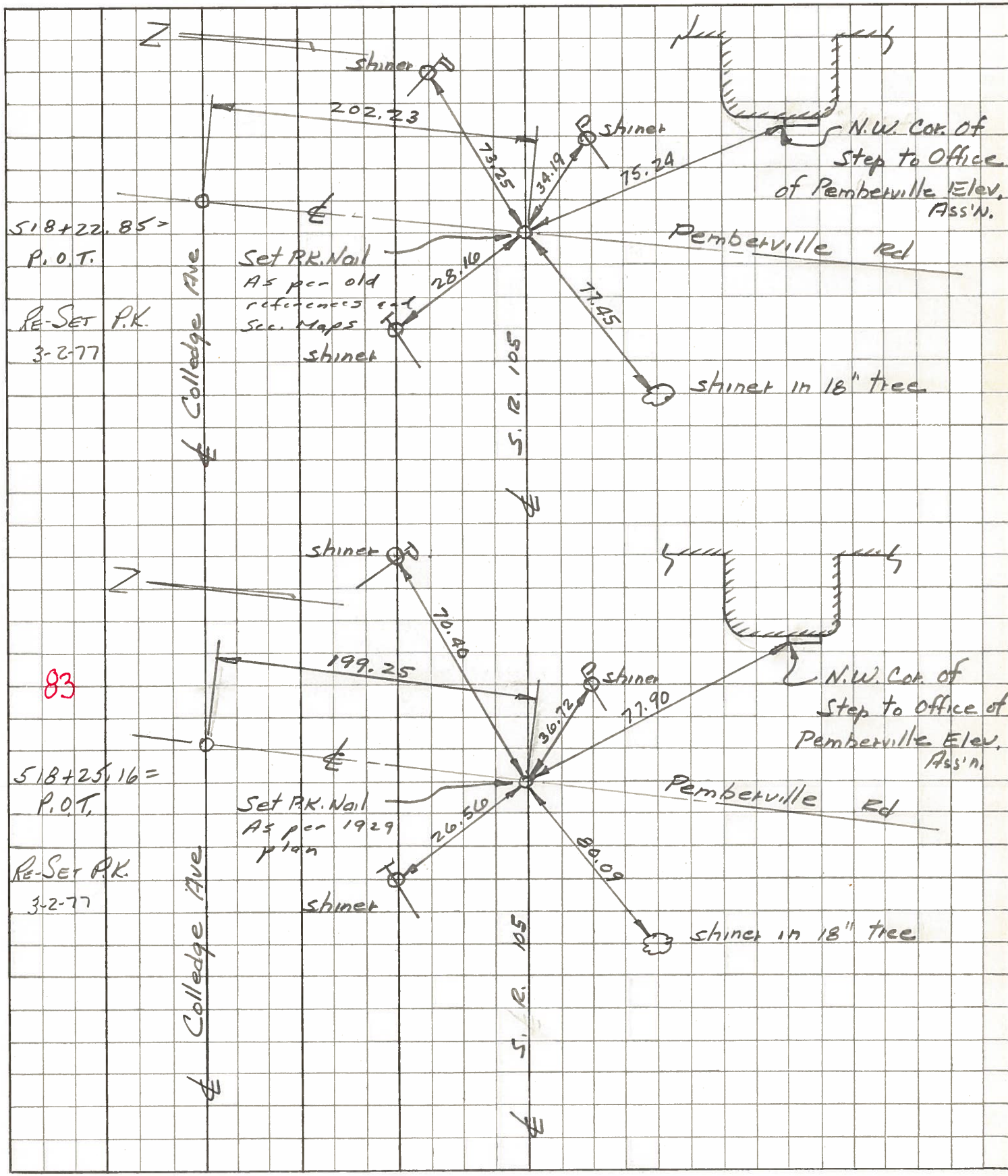

PERSONNEL	TITLE	PERSONNEL	TITLE
Stanc			
Michalak			
Denno			
Curtis			

COUNTY Wood DATE 17 March 79
 S. R. 105 WEATHER Mild
 SEC. 10-11 Freedom Twp. TEMP. 41°

DESCRIPTION SR 105 Alignment (Pemberville) JOB NO. 02999(0)
 LEFT CENTER LINE RIGHT

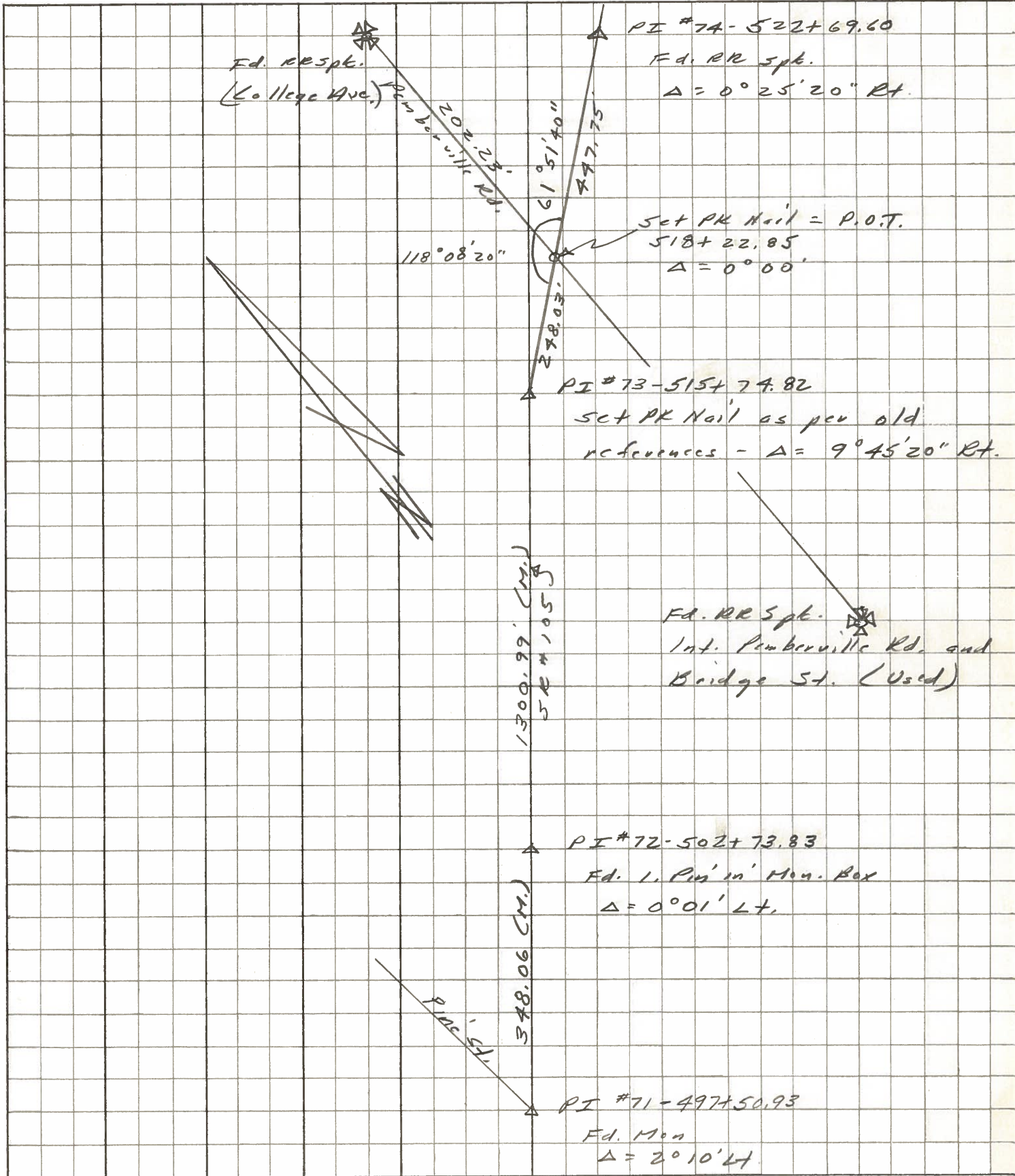

PERSONNEL TITLE PERSONNEL TITLE
 Denno _____
 Michalok _____
 Curtis _____

COUNTY Wood DATE Mar. 7, 74
 S. R. 105 WEATHER Mild
 SEC. Pemberville TEMP. 63°

DESCRIPTION References To Control Points JOB NO. _____

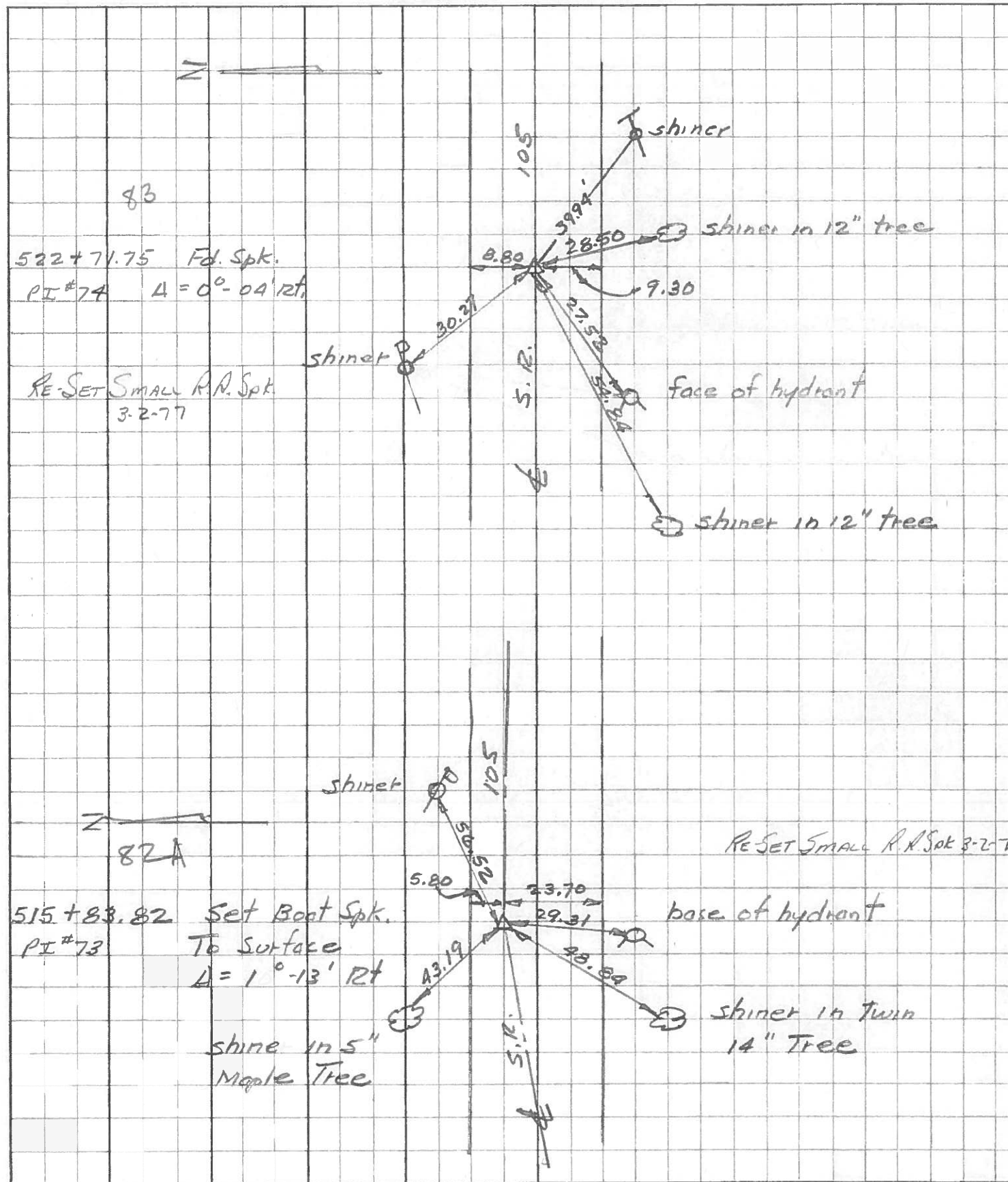

PERSONNEL TITLE PERSONNEL TITLE

COUNTY Wood

DATE OK-9-16-70

S. R. #105

WEATHER

SEC. PEMBERVILLE

TEMP.

DESCRIPTION

LEFT

CENTER LINE

RIGHT

JOB NO.

STA. 414+22.10
FD R.R. Spk.

#933

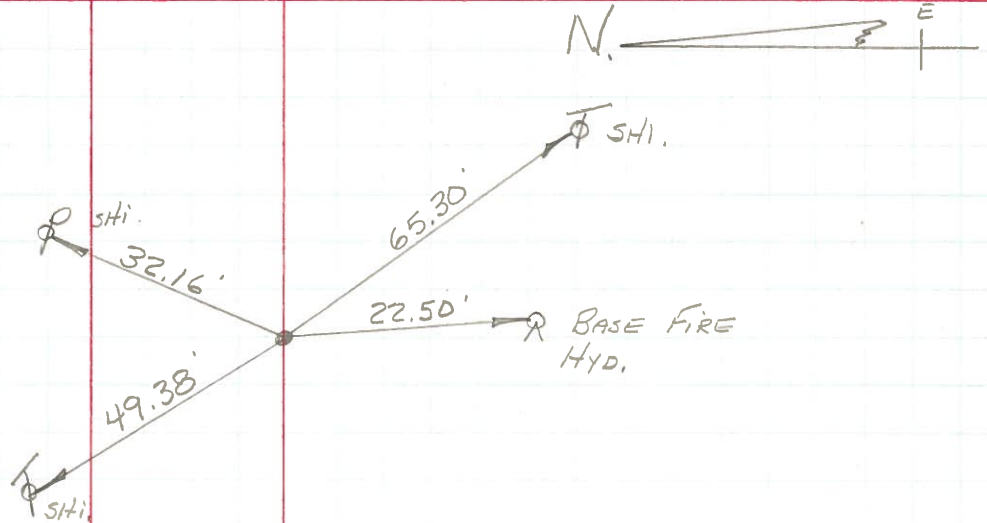

STA. 410+
FD SMALL R.R. Spk.

#932

83

PEMBERVILLE

ROAD

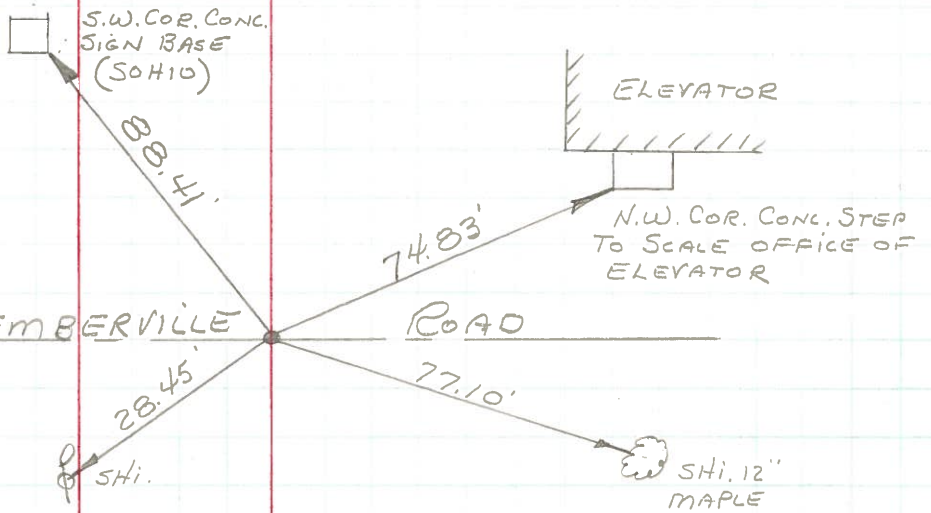

PERSONNEL TITLE PERSONNEL TITLE COUNTY Wood DATE OK 12-26-57
OK 9-16-70
 S. R. #105 WEATHER _____
 SEC. _____ TEMP. _____

DESCRIPTION LEFT CENTER LINE RIGHT JOB NO.

Sta. 395+65.30
 Cedar St.
 Iron pin
 #930
 P.K. Nail
 82

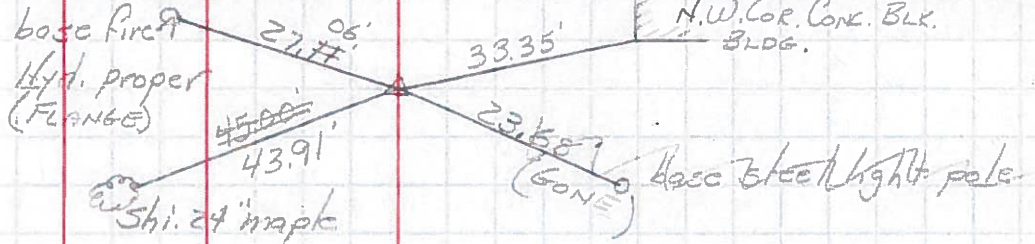

P.I. Sta. 407+54.25'
 E.R. spt. - P.K. NAIL
 #931 @ SURFACE

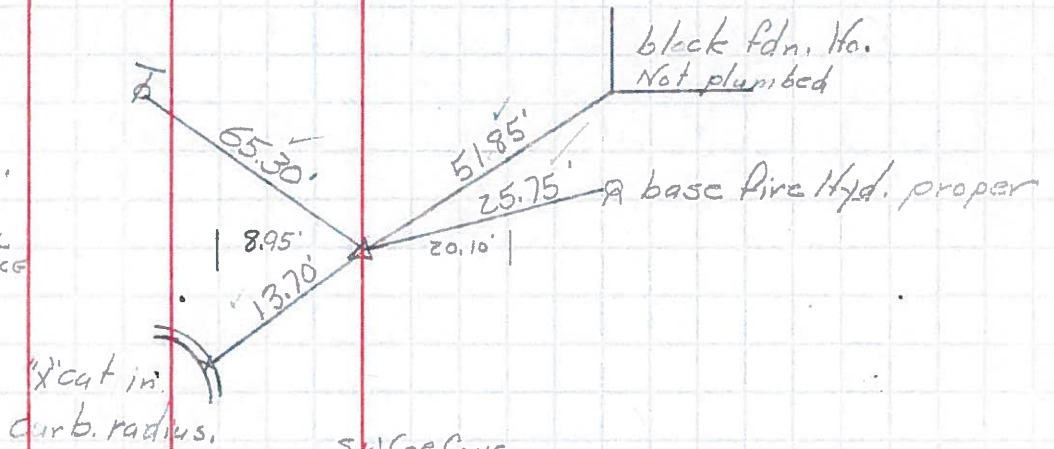

Sta. 410+
 Pemberville Ed.
 & S.R. #105
 #932
 Small R.R. Spt.
 83

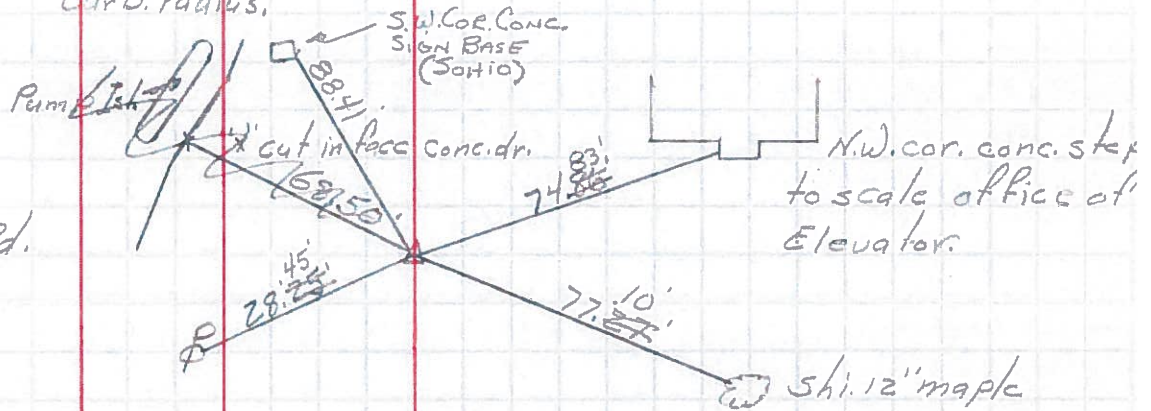

Sta. 414+22.10
 Fd. R.R. spt.
 #933

