

O.D.O.T. DISTRICT 2 SURVEY OFFICE (USE ONLY)

PERSONNEL _____ REFERENCE NO. 87 A SHEET 6 OF 13
 NOTES WESTFALL DATE 10-21-13 ROUTE SR 105
 H.C. LEU WEATHER PTLY CLOUDY COUNTY WOOD
 R.C. WESTFALL TEMP. 53°F TOWNSHIP FREEDOM
 _____ SECTION 1
 _____ T 5 N R 12 E

TYPE MONUMENT PK NAIL/WASHER
 ON SURFACE - BELOW ON
 LEFT - ☉ PAV'T - RIGHT 1'
11' TO LT EDGE PAVEMENT
 S.L.M. 583+76.09
 Grid: Northing: 640593.4267 Easting: 1712516.8481

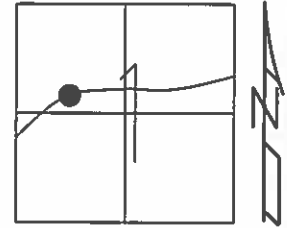

RECORD STA. 586+75.02

SET PK/WASHER
 11-17-94, MAC

PREVENTIVE MAINTENANCE
 CHIP & SEAL 2004
 EXISTING POINT UNCOVERD
 08-10-04, MC

FD PK/WASHER
 GPS, REF95
 10-21-13, RJL

GPS, REFA87
 7-22-15, JLL

SET MAG/WASHER
 GPS, NEWREFA87
 9-7-16, JFO

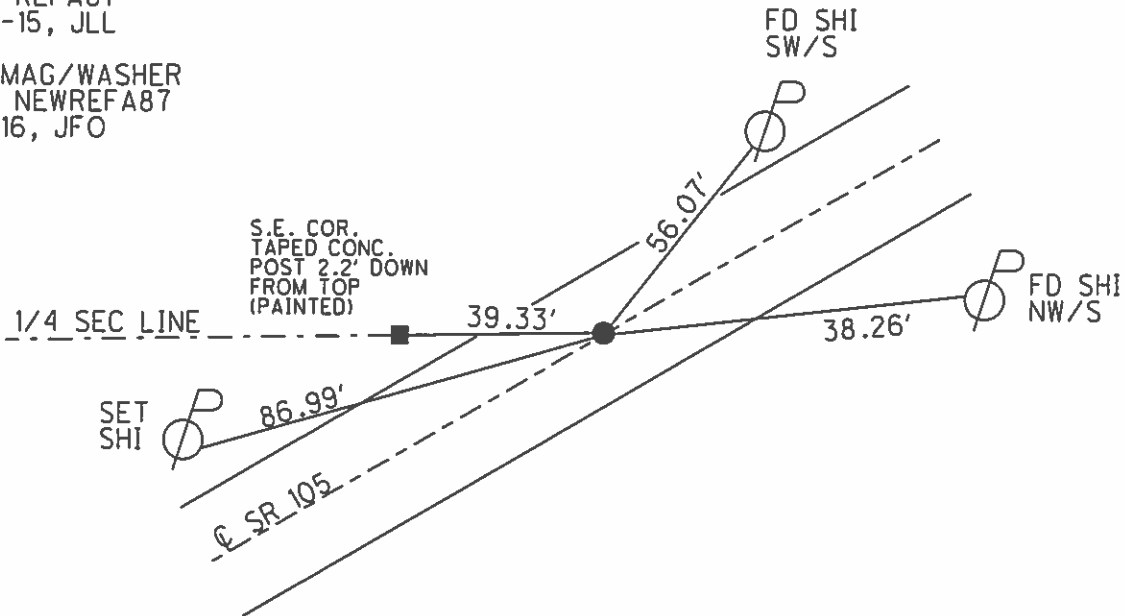

O.D.O.T. DISTRICT 2 SURVEY OFFICE

PERSONNEL

REFERENCE NO. 87A

SHEET 43 OF 49

NOTES CHANEY

H.C. RI P P L E

R.C. BARBOUR

DATE 8-5-94

WEATHER OVERCAST

TEMP. +65°

ROUTE S.R. 105

COUNTY WOOD

TOWNSHIP FREEDOM

SECTION 1

T 5 N R 12 E

TYPE MONUMENT PK NAIL / WASHER

ON SURFACE - BELOW YES

~~LEFT - & PAVT.~~ - RIGHT YES 1' RT &

11' TO LT EDGE PAVEMENT

S.L.M. 585 + 27

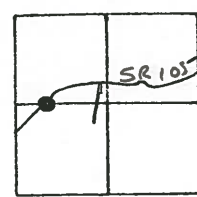

RECORD: STA 586 + 75.02

Preventive Maintenance
Chip & Seal 2004
Existing Point Uncovered
Date 08/10/04 MC

SET PK / WASHER
11-17-94 MRC.

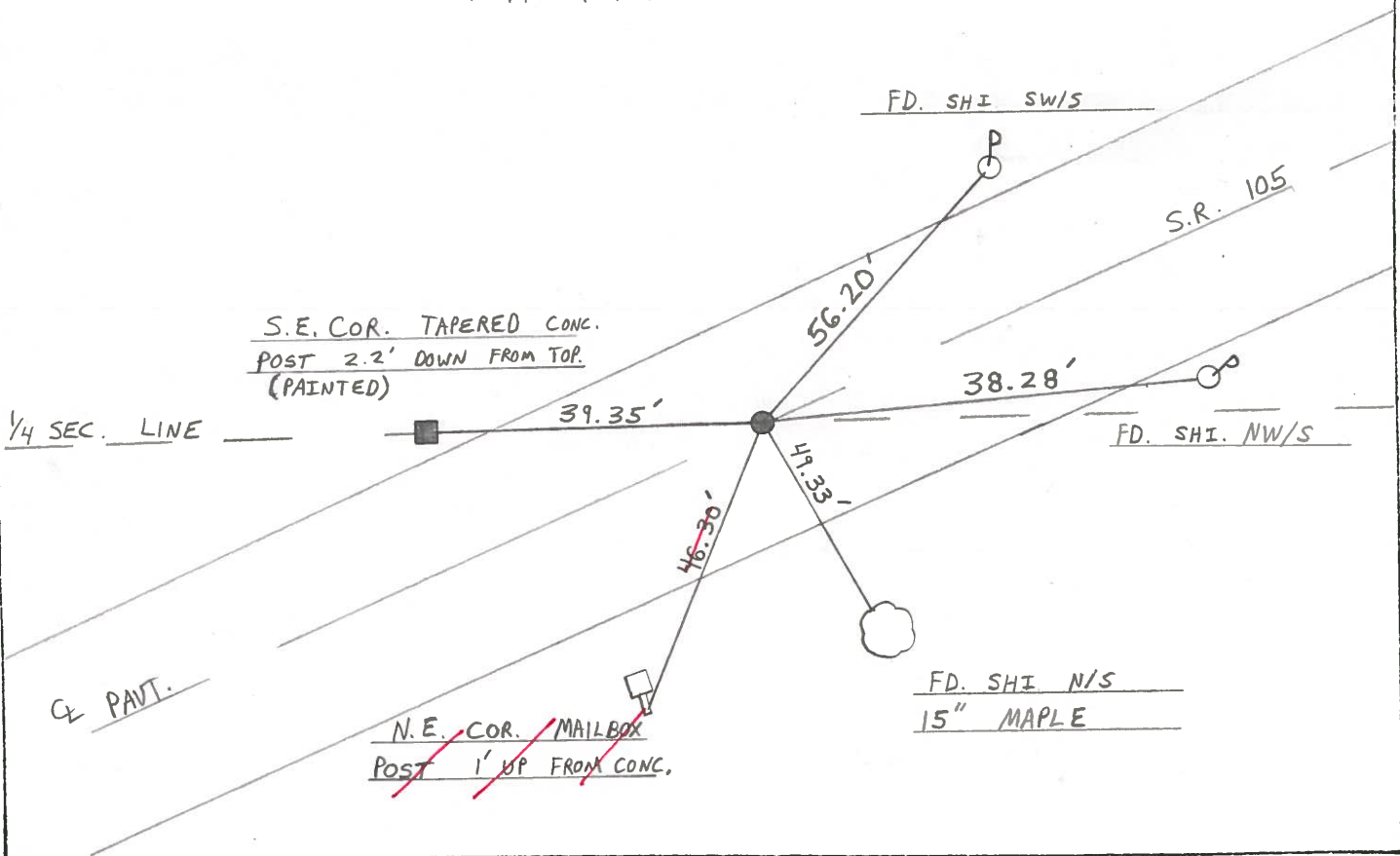

County WOOD S.R. 105

Township FREEDOM

Section 1

TSN, RIZE

Personnel BARNHISEL HC

HOUSEHOLDER PC

LOEHRKE ID

Hoffman P

Date 8-10-84

Weather pt Cloudy

Temp. + 81

87A

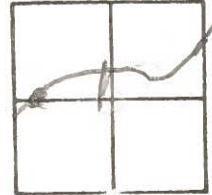

RECORD
586+75.02

Fd: Sm RR Spike @ SURFACE
9.6 REP

SET PK+WASHER

11.4 LEP

0.5 RT & PAVT

10-4-84

SLM 583+29

S.W.H.

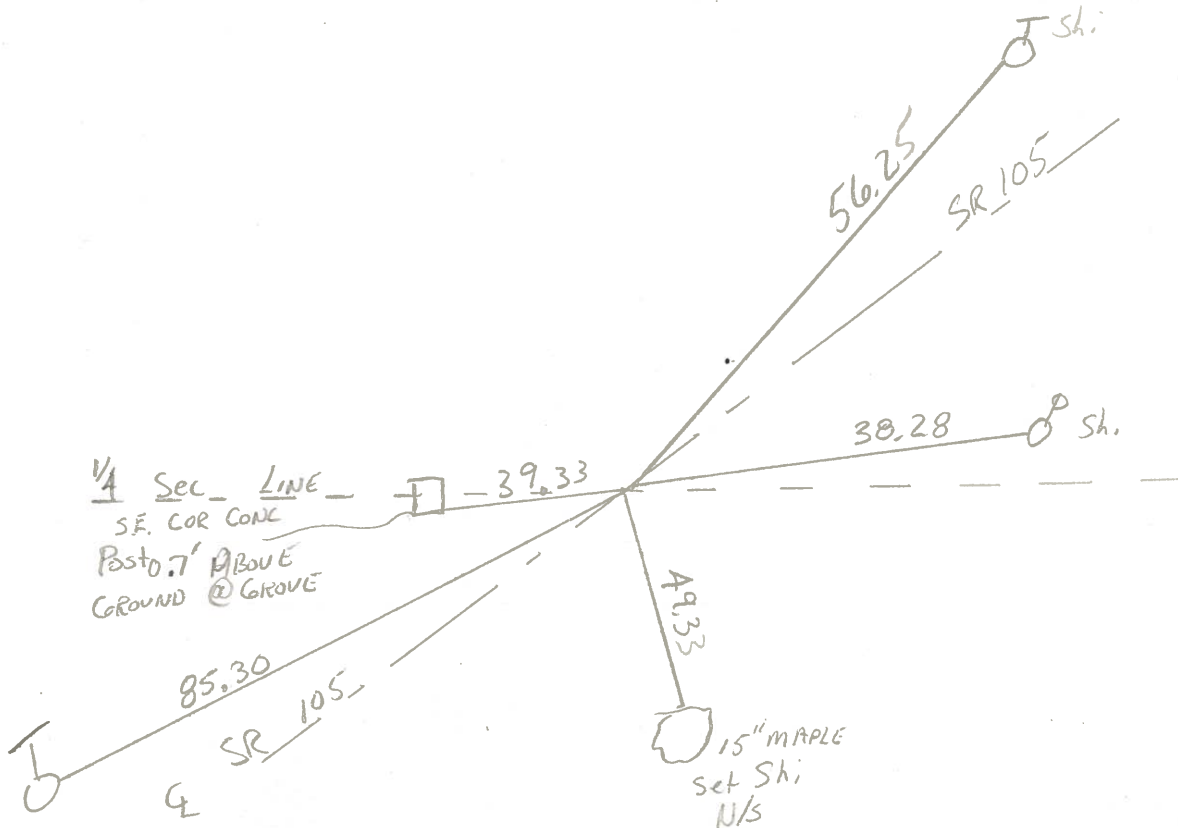

PERSONNEL	TITLE	PERSONNEL	TITLE
Denno			
Michalok			
Curtis			

COUNTY Wood DATE Mar. 18, '74
 S. R. 105 WEATHER Mild
 SEC. _____ TEMP. 40°

DESCRIPTION References To Control Points JOB NO. _____
 LEFT CENTER LINE RIGHT

