

O.D.O.T. DISTRICT 2 SURVEY OFFICE (USE ONLY)

PERSONNEL

REFERENCE NO. 91

SHEET 10 OF 13

NOTES WESTFALL

DATE 10-17-13

ROUTE SR 105

H.C. LEU

WEATHER CLOUDY

COUNTY WOOD

R.C. WESTFALL

TEMP. 47°F

TOWNSHIP FREEDOM

SECTION 1

T 5 N R 12 E

TYPE MONUMENT PK/WASHER

ON SURFACE - ~~BELOW~~ ON

LEFT - Q PAV'T - ~~RIGHT~~ 10.9'

0.2' LT TO LT EDGE PAVEMENT

S.L.M. 604+93.91

Grid: Northing: 641455.2893 Easting: 1714286.8104

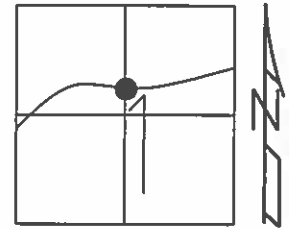

RECORD: STA 607+93.71

P.I. #82

Δ16°52'00"RT.

SET PK/WASHER
11-17-94, MRC

PREVENTIVE MAINTENANCE
CHIP & SEAL 2004
EXISTING POINT UNCOVERD
08-10-04, MC

GPS, REF91
10-17-13, RJL

GPS, REF91
7-27-15, JFO

SET MAG/WASHER
GPS, NEWREF91
9-7-16, JFO

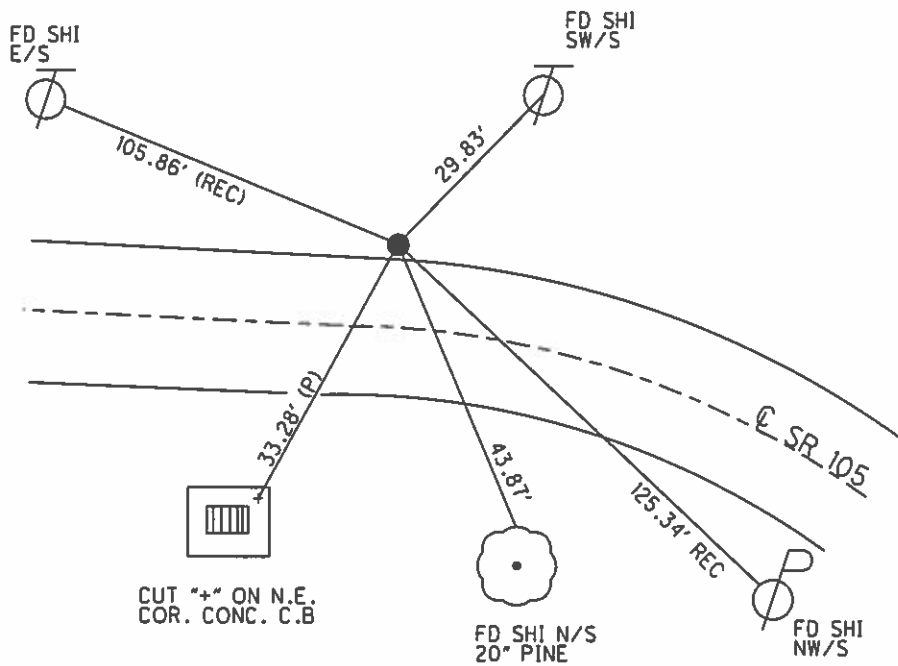

CUT "+" ON N.E.
COR. CONC. C.B

FD SHI N/S
20° PINE

FD SHI
NW/S

O.D.O.T. DISTRICT 2 SURVEY OFFICE

PERSONNEL _____

REFERENCE NO. 91

SHEET 47 OF 49

NOTES CHANEY

H.C. RIPPLE

R.C. BARBOUR

DATE 8-8-94

WEATHER FAIR

TEMP. +72°

ROUTE S.R. 105

COUNTY WOOD

TOWNSHIP FREEDOM

SECTION 1

T.5 N R.12 E

TYPE MONUMENT PK/WASHER

ON SURFACE - BELOW JUST BELOW

LEFT- & PAVT. - RIGHT 10.9 LT. & PAVT.

0.9 TO LT EDGE PAVEMENT

S.L.M. 606 + 33

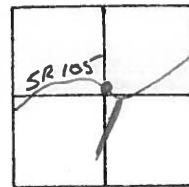

RECORD : STA 607 + 93.71 P.I. # 82

$\Delta = 16^\circ - 52' - 00''$ RT.

Preventive Maintenance
 Chip & Seal 2004
 Existing Point Uncovered
 Date 08/10/04 MC

SET PK/WASHER
 11-17-94 MRC.

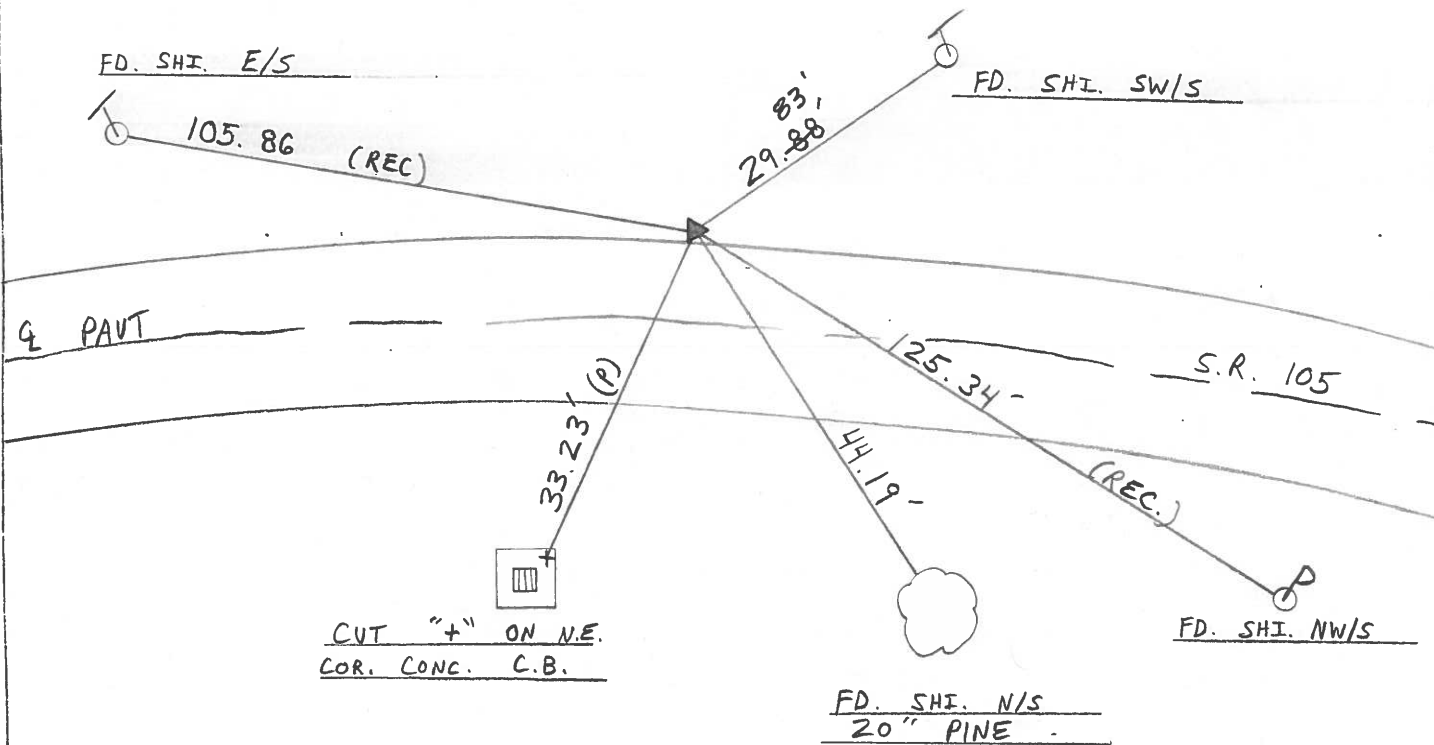

County WOOD S.R. 105

Township FREEDOM

Section 1

TSN, RIZE

Personnel BARNHISEL HC

HOUSEHOLDER RC

LOEHRKE □

Hoffman ↑

Date 8-10-84

Weather Pt. CLOUDY

Temp. +82

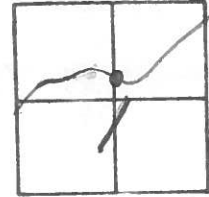

#91

RECORD

607+93.71

PI #82

Δ = 16°-52' Rt

Fd. sm RR spike 1/2" Below SURFACE

0.7 LF of LEP

10.2 LF of G

SLM 604+30

SET PK/WASHER

10-4-84

S.W.H.

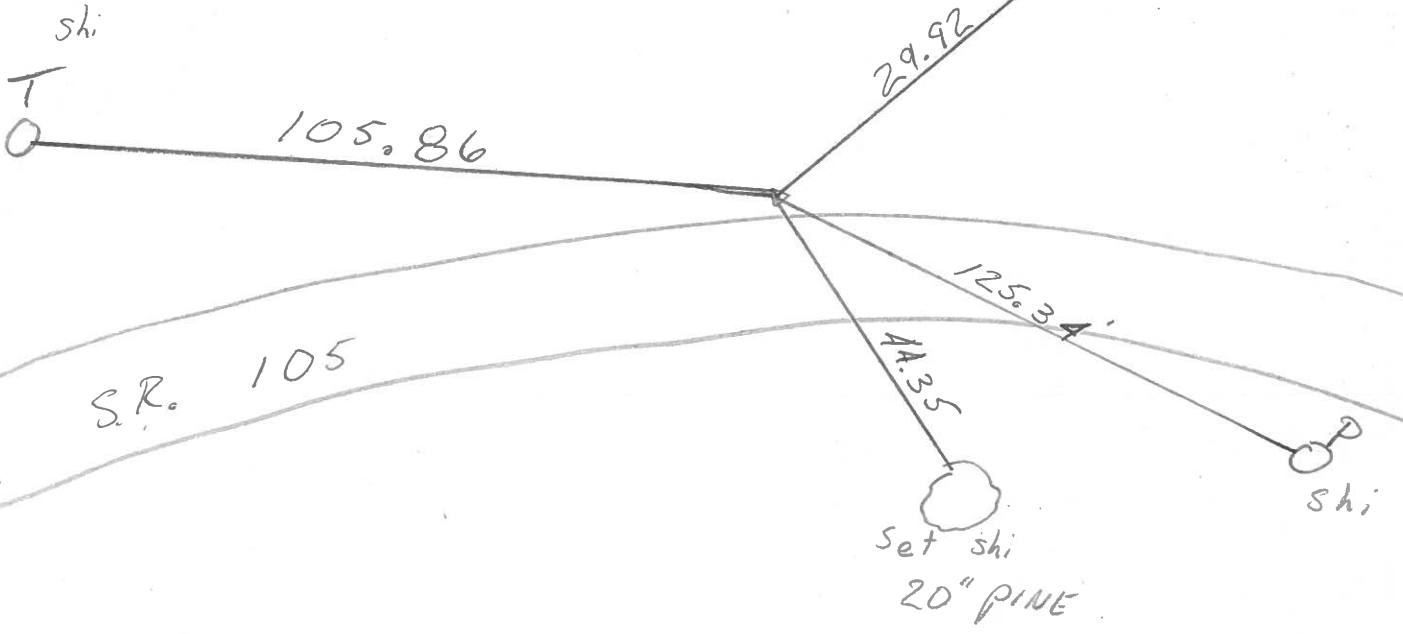

PERSONNEL TITLE PERSONNEL TITLE

COUNTY _____ DATE Mar 12, '74

Stone

S. R. _____ WEATHER cold

Denna

SEC. _____ TEMP. 34°

Curtis

DESCRIPTION

References To Control Points

JOB NO. _____

LEFT

CENTER LINE

RIGHT

