

O.D.O.T. DISTRICT 2 SURVEY OFFICE (USE ONLY)

PERSONNEL _____ REFERENCE NO. 2 SHEET 7 OF 21
 NOTES ASTON DATE 10/12/23 ROUTE SR 163
 H.C. NIESE WEATHER CLOUDY COUNTY WOOD
 R.C. ASTON TEMP. 60° TOWNSHIP TROY
 DWG BY ASTON PID CHIP SEAL SECTION 4
 T 6 N R 12 E

TYPE MONUMENT MAG/WASHER
 ON SURFACE - ~~BELOW~~ ON
 OFFSET \varnothing PAVEMENT 1.5' ~~LT~~ : RT
- TO - EDGE PAVEMENT
 STATION: 40+41.29

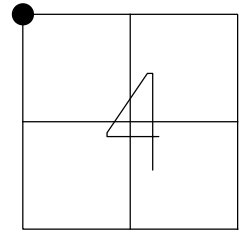

HORIZ.DATUM: NAD83(2011) GEOID: NAVD88 2018
 GRID: NORTHING: 674855.712 EASTING: 1696657.577

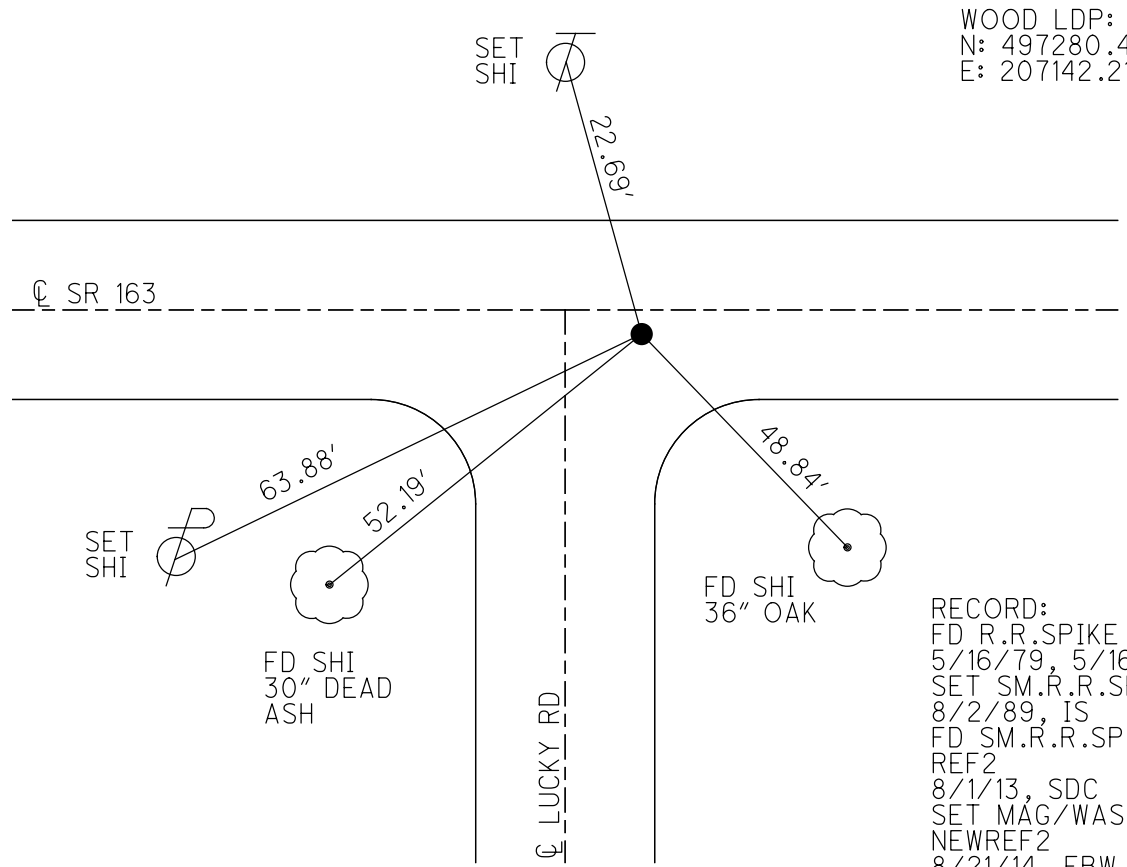

WOOD LDP:
 N: 497280.474
 E: 207142.215

RECORD:
 FD R.R.SPIKE
 5/16/79, 5/16/89
 SET SM.R.R.SPIKE
 8/2/89, IS
 FD SM.R.R.SPIKE
 REF2
 8/1/13, SDC
 SET MAG/WASHER
 NEWREF2
 8/21/14, EBW
 FD MAG/WASHER
 9-21-18, JFO
 FD MAG/ WASHER
 REF2
 6-14-23, JMR
 FD MAG/WASHER
 10-12-23, TDN

O.D.O.T. DISTRICT 2 SURVEY OFFICE (USE ONLY)

PERSONNEL _____ REFERENCE NO. 2 SHEET 7 OF 21

NOTES RHOADES DATE 8/1/13 ROUTE SR 163

H.C. CODER WEATHER CLOUDY COUNTY WOOD

R.C. RHOADES TEMP. 80° TOWNSHIP TROY

SECTION 4

T 6 N R 12 E

TYPE MONUMENT SM.R.R.SPIKE

ON SURFACE - ~~BELOW~~ ON

LEFT - ☉ PAV'T - RIGHT ON

- TO - EDGE PAVEMENT

S.L.M. 40+41.29

Grid: Northing: 674855.712 Easting: 1696657.577

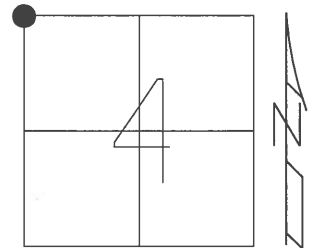

RECORD:
 FD R.R.SPIKE
 5/16/79, 5/16/89
 SET SM.R.R.SPIKE
 8/2/89, IS
 FD SM.R.R.SPIKE
 GPS, REF2
 SET MAG/WASHER
 GPS, NEWREF2
 8/21/14, EBW
 FD MAG/WASHER
 9-21-18, JFO

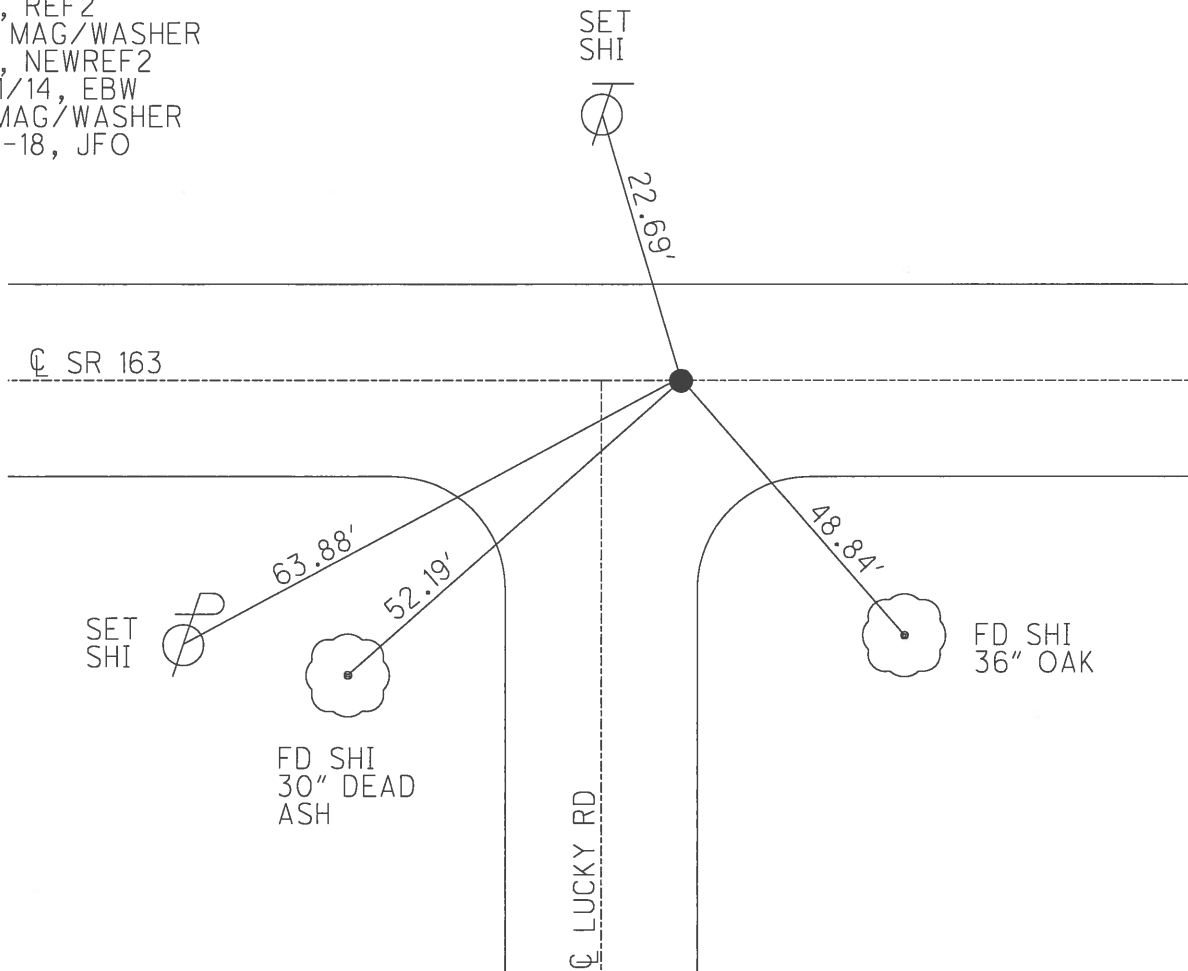

O.D.O.T. DISTRICT 2 SURVEY OFFICE (USE ONLY)

PERSONNEL _____ REFERENCE NO. 2 SHEET 7 OF 21
 NOTES RHOADES DATE 8/1/13 ROUTE SR 163
 H.C. CODER WEATHER CLOUDY COUNTY WOOD
 R.C. RHOADES TEMP. 80° TOWNSHIP TROY
 _____ SECTION 4
 _____ T 6 N R 12 E

TYPE MONUMENT SM.R.R.SPIKE
 ON SURFACE - ~~BELOW~~ ON
 LEFT - ☉ PAV'T - RIGHT ON
 _____ TO _____ EDGE PAVEMENT
 S.L.M. 40+41.29

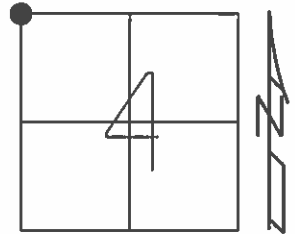

Grid: Northing: 674855.712 Easting: 1696657.577

RECORD:
 FD R.R.SPIKE
 5/16/79, 5/16/89
 SET SM.R.R.SPIKE
 8/2/89, IS
 FD SM.R.R.SPIKE
 GPS, REF2
 SET MAG/WASHER
 GPS, NEWREF2
 8/21/14, EBW

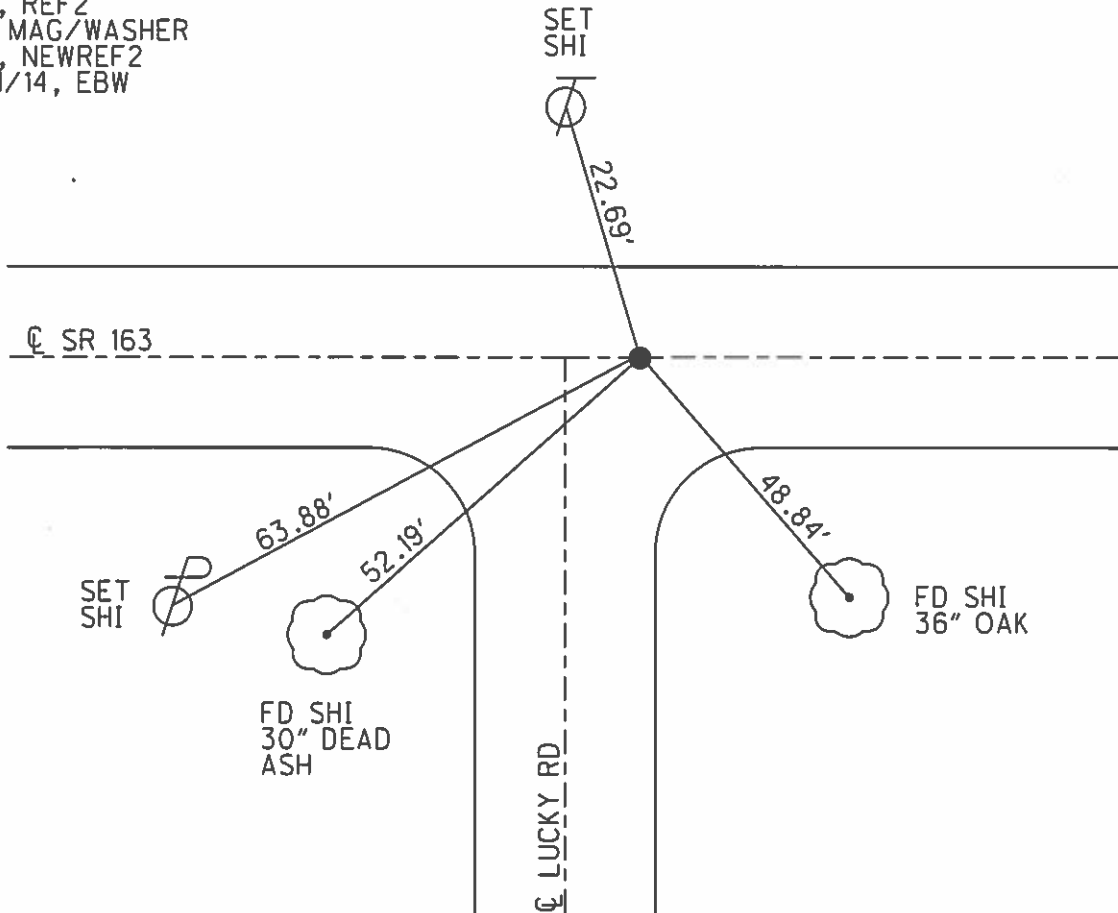

O.D.O.T. DISTRICT 2 SURVEY OFFICE

PERSONNEL

REFERENCE NO. 2

SHEET 4 OF 14

NOTES 1. Stone

H.C. D. Curtis

R.C. J. Hauscholder

DATE 16 May 89

WEATHER Cloudy

TEMP. 600

ROUTE SR#163

COUNTY Wood

TOWNSHIP Troy

SECTION 4

T R

TYPE MONUMENT P. R. Spk

ON SURFACE - BELOW 2" deep

LEFT - & PAW'T. - RIGHT

TO EDGE PAVEMENT

S.L.M. 40+47

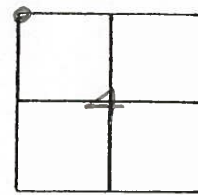

SET SM. R. R. SPK. TO SURFACE
8-2-89

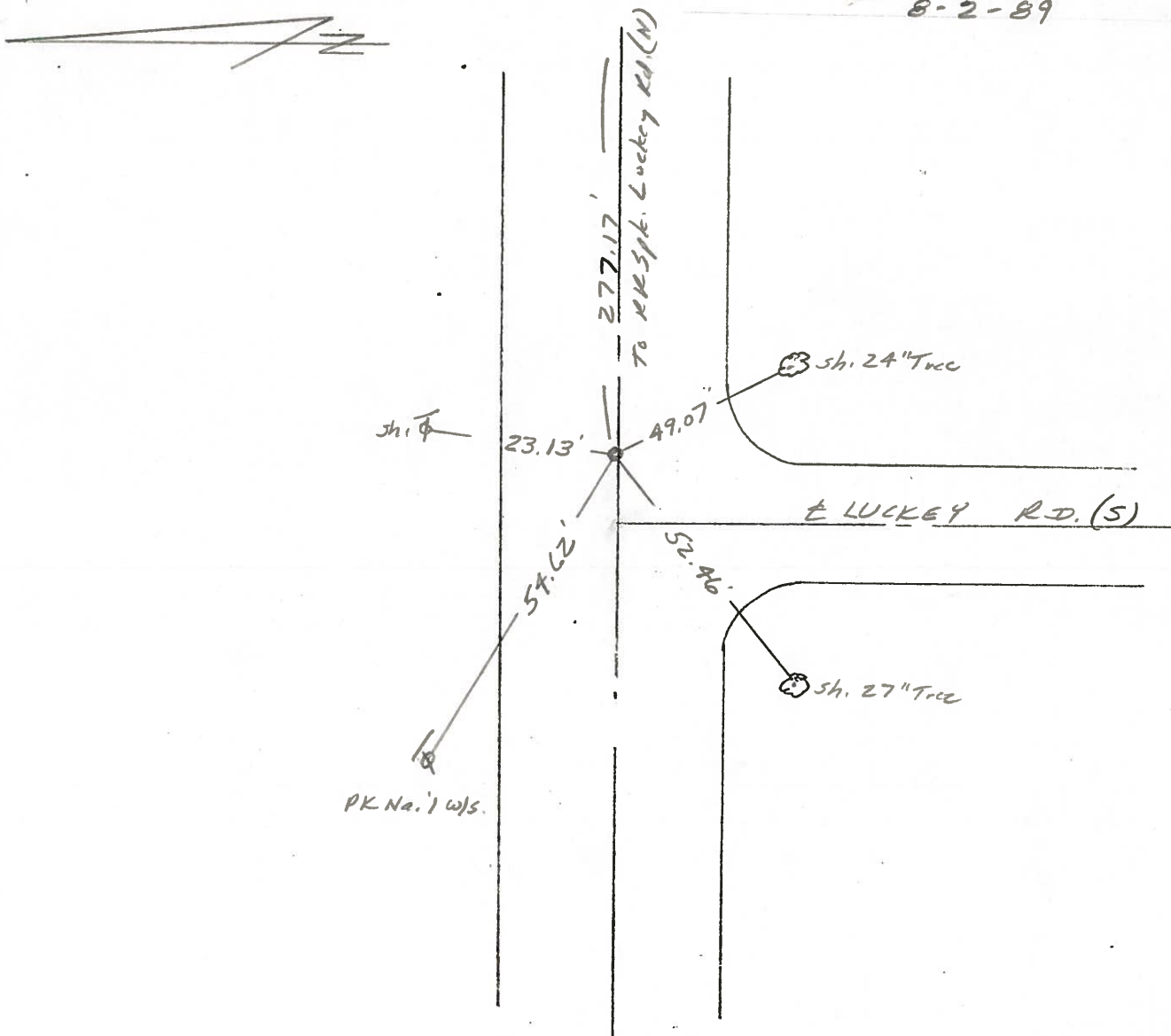

Q.D.O.T. DISTRICT 2 SURVEY OFFICE

Sht. 4 of

County Wood S.R. 163

Township Troy

Section 4

T6N, R12E

Personnel CRONIN

RIPPLE

GEYMAN

MOSSER

BARBOUR

Date 5/20/81

Weather

Temp.

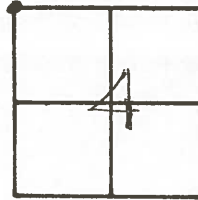

#2

N.W. 1/4 Sec. #4
Reset P.K. atop R.R. spike
1' S. of & Permit

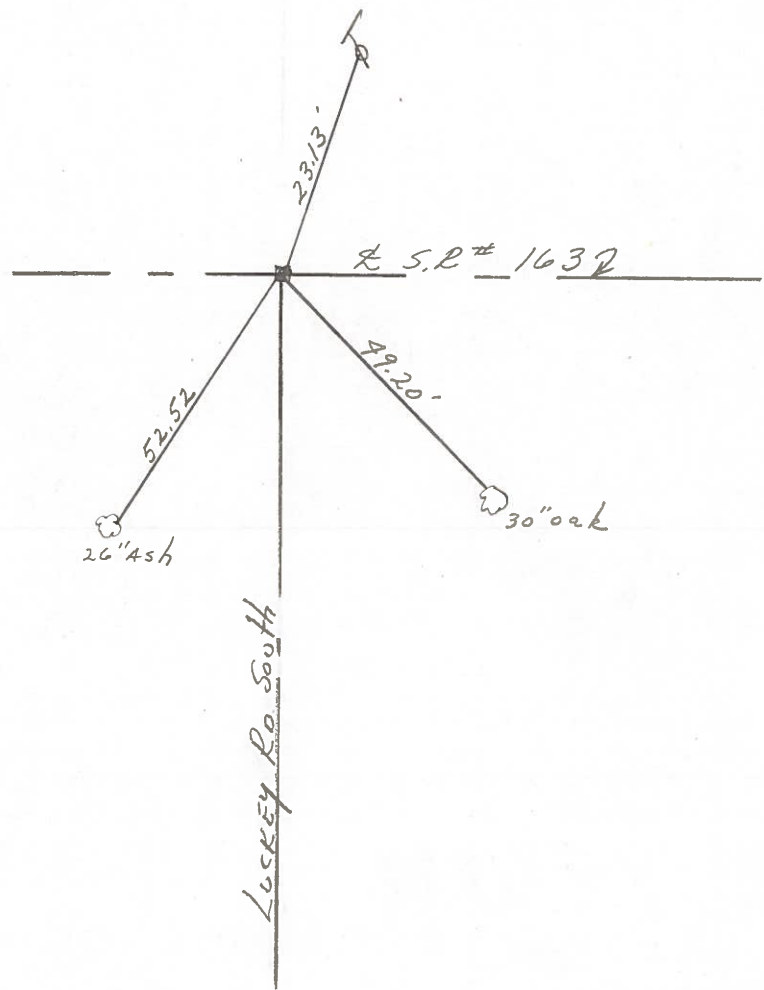

County Wood S.R. 163

Date 5-16-1979

Township Troy

Weather Clear

Section NW Cor Sec. 4

Temp. 65°

T6N, R12E

Personnel Smith

Knapp

Bowers

Mead

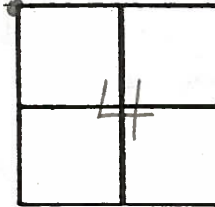

2

Fd. R.R. Spike

@ Surface

1' S. of E of Part

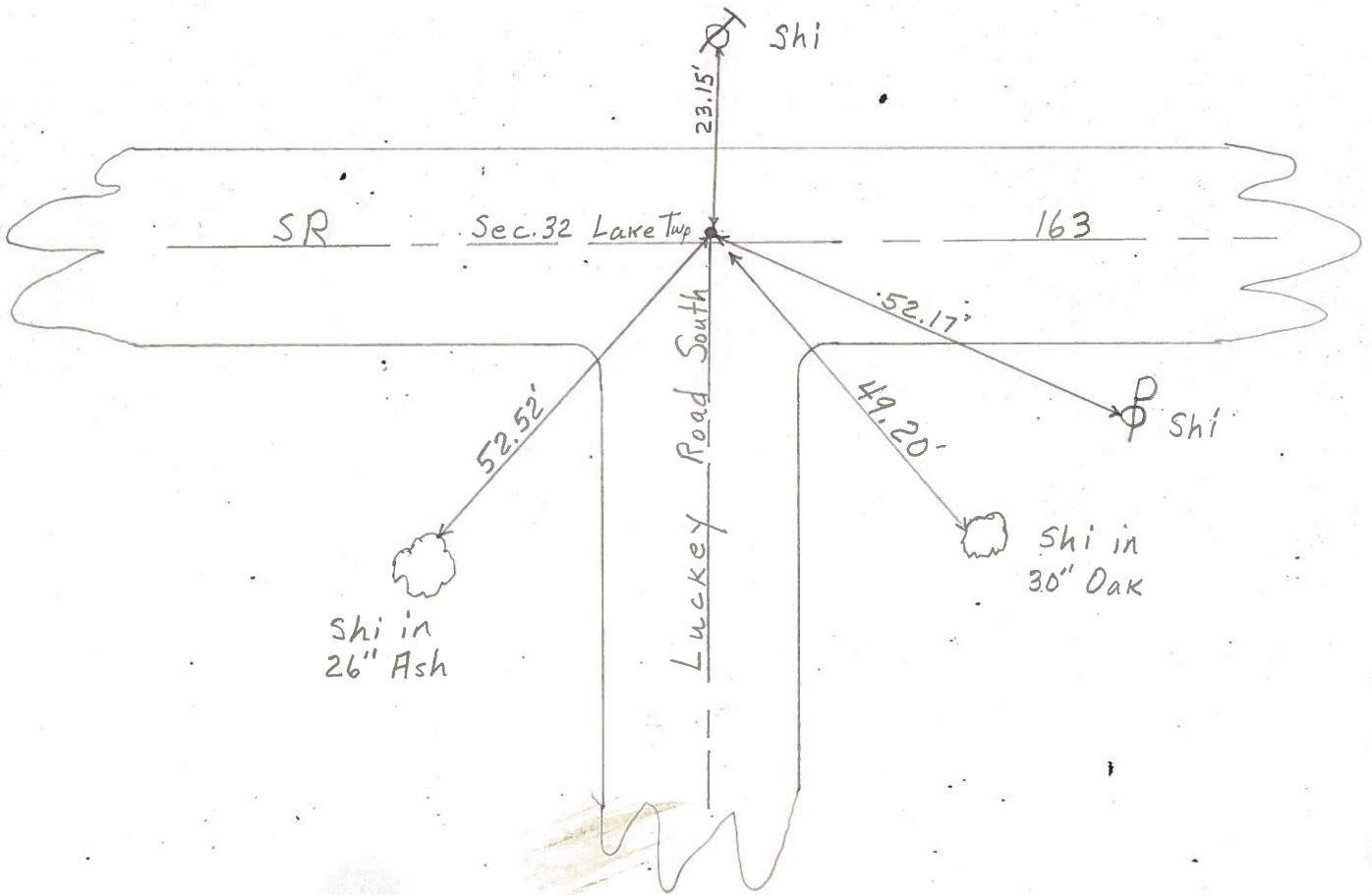

PERSONNEL	TITLE	PERSONNEL	TITLE
Tamsic			
Neuser			
Granata			

COUNTY _____ DATE A 13

S. R. 13 WEATHER _____

SEC. 1 TEMP. _____

DESCRIPTION _____ LEFT _____ CENTER LINE _____ RIGHT _____ JOB NO. _____



PERSONNEL	TITLE	PERSONNEL	TITLE

COUNTY Wood DATE 1/6/58
 S. R. #163 SWORNEN-4-11-60 WEATHER _____
 SEC. I TEMP. _____

DESCRIPTION LEFT CENTER LINE RIGHT JOB NO.

Sta. 40+39.80 (Fd. I. Pipe) Shiner in P.P. ✓ E.S.E. 52.
 N.W. cor. sec. 4 Troy Twp. Shiner in T.P. ✓ N. 23.
 277.2' W. of S.W. cor. sec. Shiner in 18" oak ✓ S.E. ^{49.52} 47.
 33 Lake Twp. (Luckey Rd. South) Shiner in 15" White ash S.W. 52.

2 #316

Sta. 43+17 P.I. (Fd. RR. Spk) Shiner in Brace Pole N.E. ✓ 45.
 Iron rod Shiner in 14" Elm S.115' N.E. 54
 S.W. cor. sec. 33 Lake Twp. X-on rock S.W. 41.
 Δ = 0°-07' R. (Luckey Rd. North) Conc. marker N.W. 48
 Shiner in 15' Elm N.W. 57
 Shiner in P.P. ✓ S.E. 29.18 29.

3 #317

56+26.1 Shiner in Brace Pole S.W. ✓ 34.
 43+17 Shiner in Cable Pole N.W. 61.65
 73+69.1

Sta. 56+26.1 E.E. c.p.k. 0.5' S. of line. ✓
 N.E. cor. Rd. Tr. #45
 1322' W. of 5/4 post sec.
 33 Lake Twp. #318

Sta. 67+38.85 (Fd. RR. Spk) Shiner P. Pole S.E. ✓ 106.
 R.R. spk. on line X-in conc. marker S. 30.
 N.E. cor. Rd. Tr. #46 X-in conc. marker ✓ S.W. 57.
 (Did not find) Shiner in P. Pole S.W. ✓ 49.
 Shiner 14" Apple S.S.W. 91.

#319

Sta. 69+48.15 P.I. Shiner in 8" poplar E. 87.8
 I. pin 5/4 post sec. 33 (Fd. I. Pin) Iron pin (gone) S. 25.
 Lake Twp. - on line Shiner in P.P. ✓ S.E. ^{65.53} 53.
 Shiner P. Pole S.W. 107.1

4A #320

69 48.15 (Did not locate)
 56 26.1
 13 22.15

PERSONNEL	TITLE	PERSONNEL	TITLE

COUNTY Wood DATE 1/6/58
 S. R. #163 SWEDEN-4-11-60
 WEATHER _____
 SEC. I TEMP. _____

DESCRIPTION	LEFT	CENTER LINE	RIGHT	JOB NO.
-------------	------	-------------	-------	---------

2 #316
 Sta. 40+39.80 ⁻⁺²⁶ (Fd.I.Pipe)
 N.W. cor. sec. 4 Troy Twp.
 277.2' W. of S.W. cor. sec.
 33 Lake Twp. (Luckey Rd. South)

Shiner in P.P. E.S.E. 52.0
 Shiner in T.P. N. 23.0
 Shiner in 18" oak S.E. ~~49.5~~ 49.0
 Shiner in 15" White ash S.W. 53.0
 Shiner in 8" tree NW 59.7

3 #317
 Sta. 43+17 P.I. (Fd.R.R.SpK)
 Iron rod
 S.W. cor. sec. 33 Lake Twp.
 Δ = 0°-07' E. (Luckey Rd. North)

Shiner in Brace Pole N.E. 45.0
 Shiner in 14" Elm S.15' N.E. 54.0
 X-on rock S.W. 41.0
 Conc. marker N.W. 48.0
 Shiner in 15" Elm N.W. 57.0
 Shiner in P.P. S.E. 29.15
 Shiner in Brace Pole S.W. 34.0
 34.0

Sta. 56+26.1
 R.R. spk. 0.5' S. of line.
 N.E. cor. Rd. Tr. #45
 1322' W. of 5/4 post sec.
 33 Lake Twp.

Shiner P. Pole S.E. 106.8
~~X-in conc. marker 90° E. 35.0~~
~~X-in conc. marker S.W. 57.9~~
 Shiner in P. Pole S.W. 49.3
 Shiner 14" Apple S.S.W. 91.3

4 #319
 Sta. 67+38.85 ⁺²⁷ (Fd.R.R.SpK)
 R.R. spk. on line **P.K. Nail**
 N.E. cor. Rd. Tr. #45

Shiner in 8" ~~pepper~~ ^{90° E} E. 87.8
 Iron pin (gone) S. 25.0
 Shiner in P.P. S.E. 65.53
 Shiner P. Pole S.W. 107.7
 106.7

4A #320
 Sta. 67+48.15 ⁺⁴⁷ P.I.
 I. pin 5/4 post sec. 33 (Fd.I.Pin)
 Lake Twp. - on line **Pd P.K.**
 (Odnst...)

PERSONNEL	TITLE	PERSONNEL	TITLE	COUNTY	DATE
				Wood	1/6/58
				S. R. #163	SWORNEN-4-11-60
				SEC. I	WEATHER
					TEMP.

DESCRIPTION	LEFT	CENTER LINE	RIGHT	JOB NO.
-------------	------	-------------	-------	---------

Sta. 40+39.80 (Fd. I. Pipe) Shiner in P.P. E.S.E. 52.0
 N.W. cor. sec. 4 Troy twp. Shiner in T.P. N. 23.2
 277.2' W. of S.W. cor. sec. ok 11/19/66 Shiner in 18" oak S.E. 49.52 49.6
 33 Lake Twp. (Luckey Rd. South) Shiner in 15" White ash S.W. 52.8
 .7

2 #316

Sta. 43+17 P.I. (Fd. R.R. Spk) Shiner in Brace Pole N.E. 45.0
 Iron rod Shiner in 14" Elm S.E. 51.15 N.E. 51.0
 S.W. cor. sec. 33 Lake Twp. ok 11/19/66 X-on rock S.W. 41.0
 Δ = 0° - 07' E. (Luckey Rd. North) Conc. marker N.W. 48.0
 Shiner in 15" Elm N.W. 57.0
 Shiner in P.P. S.E. 29.18 29.0
 Shiner in Brace Pole S.W. 34.0
 34.0

3 #317

Sta. 56+26.1
 P.P. spk. 0.5' S. of line.
 N.E. Cor. Rd. Tr. #45
 1322' W. of 5/4 post sec.
 33 Lake Twp.

#318

Sta. 67+38.85 (Fd. R.R. Spk) Shiner P. Pole S.E. 106.8
 R.R. spk. on line X-in conc. marker S. 30.0
 N.E. Cor. Rd. Tr. #46 X-in conc. marker S.W. 57.9
 (Did not find) Shiner in P. Pole S.W. 49.3
 Shiner 14" Apple S.S.W. 91.3
 To Dig out later 11/19/66
 #319

4

Sta. 69+48.15 P.I. To dig out later 11/19/66 Shiner in 8" poplar E. 87.8
 I. pin 5/4 post sec. 33 (Fd. I. Pin) Iron pin (gone) S. 25.0
 Lake Twp. - on line Shiner in P.P. S.E. 65.53 68.0
 Shiner P. Pole S.W. 107.1

4A #320

(Did not locate) 1-6-58

Set Pk. & Shiner
 To Hold Temp. point
 Not on line
 11/19/66

PERSONNEL TITLE PERSONNEL TITLE

COUNTY St. Wood

DATE

S. R. 163

WEATHER

SEC.

TEMP.

DESCRIPTION

LEFT

CENTER LINE

RIGHT

JOB NO.

From U.S. Rt. 20 to Ottawa Co Line

Sta. 0+00 - Set R.R. Spike

No Book

Different in Book

Wit. T.P.S. W. 43.45

Book 7126

1/6/58

T.P.N.E. 14.9'

Cap Post

Sta. 0+59.7 - N. Line of U.S. 20 at E of Rocky Rd.

X Chiseled on Limestone

{ Conc. Hitch. Post N.E. 21.5' 7 in Book

Wit. { Cor. Church step N.W. 98.65'

95.55 in Book

{ T.P.S. 48.3'

Sta. 3+23.2 - Brass Rod in Iron Pipe

N.E. Cor. of Church Lot - 25' W. of E of Rd.

Wit. { 8" Walnut W. of N. 41.42'

{ 6" Catalpa N.W. 25.04'

Different points in Book

{ 6" " S.W. 24.58'

Sta. 17+50 - Iron Pipe - 735' W. of E of Road.

{ Stone with (+) N. of W. 30.5'

Wit. { Catalpa 8" W. 18.25'

no points in Book

{ " 8" S.W. 27.08'

Sta. 29+94.1 P.I. - Iron Pin 23.4' S. of Iron Post

{ (+) on rock N.E. 57.55'

Different in Book

1A Wit. { (+) " " S.W. 44.50'

Sta. 40+39.80 - N.W. Cor. Sec. 4 Troy Twp. 277.2' W. of S.W. Cor. Sec. 33 Lake

Twp. (No Witnesses)

in Book #1

2

Sta. 43+17 P.I. - Iron Rod - S.W. Cor. Sec. 33 Lake Twp. $\Delta = 0^\circ - 07' RT$

{ Conc. Mkk N.E. 28.8'

Wit. { " " N.W. 48.55'

found Different in Book

3 { (+) on Rock S.W. 40.01'