

O.D.O.T. DISTRICT 2 SURVEY OFFICE (USE ONLY)

PERSONNEL \_\_\_\_\_ REFERENCE NO. 4 A SHEET 10 OF 21  
 NOTES ASTON DATE 10/12/23 ROUTE SR 163  
 H.C. NIESE WEATHER CLOUDY COUNTY WOOD  
 R.C. ASTON TEMP. 60° TOWNSHIP LAKE  
 DWG BY ASTON PID CHIP SEAL SECTION 33  
 T 7 N R 12 E

TYPE MONUMENT MAG/WASHER  
 ON SURFACE - ~~BELOW~~ ON  
 OFFSET ☉ PAVEMENT ON \_\_\_\_\_ LT : RT  
 \_\_\_\_\_ TO \_\_\_\_\_ EDGE PAVEMENT  
 STATION: 67+40.60

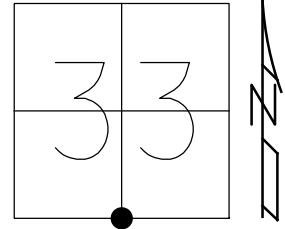

HORIZ.DATUM: NAD83(2011) GEOID: NAVD88 2018  
 GRID: NORTHING: 674838.552 EASTING: 1699356.813

RECORD: P.O.T.  
 FD P.K.NAIL  
 5/16/79, 5/16/89  
 SET P.K.NAIL  
 8/2/89, IS  
 FD MAG NAIL  
 REFB4  
 1/24/12, 12/14/12  
 7/2/13, EBW  
 SET MAG/WASHER  
 NEWREFA4  
 8/21/14, EBW  
 FD MAG/ WASHER  
 REF4A  
 6-14-23, JMR  
 10-12-23, TDN

WOOD LDP:  
 N: 497298.960  
 E: 209841.617

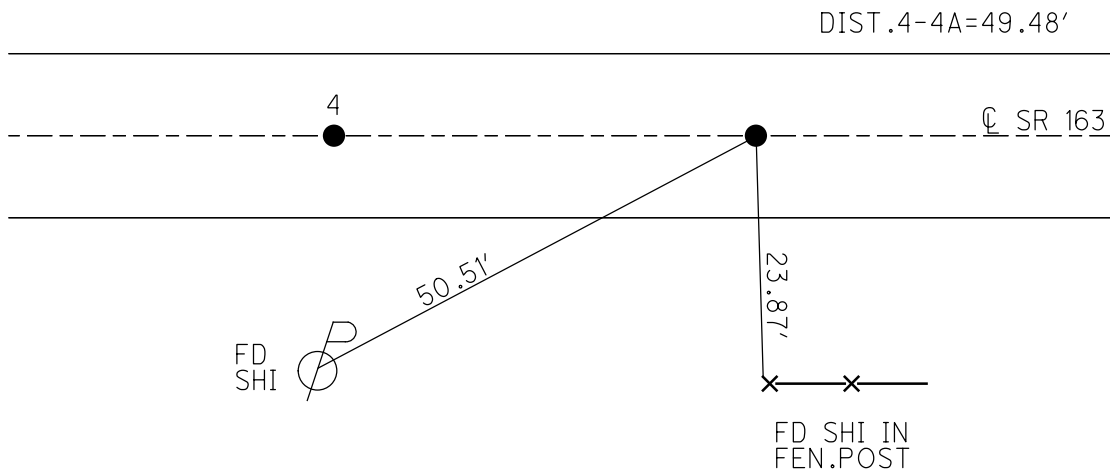

O.D.O.T. DISTRICT 2 SURVEY OFFICE (USE ONLY)

PERSONNEL \_\_\_\_\_ REFERENCE NO. 4 A SHEET 10 OF 21  
 NOTES ROUSOS DATE 7/2/13 ROUTE SR 163  
 H.C. WESTFALL WEATHER OVERCAST COUNTY WOOD  
 R.C. ROUSOS TEMP. 65° TOWNSHIP LAKE  
 \_\_\_\_\_ SECTION 33  
 \_\_\_\_\_ T 7 N R 12 E

TYPE MONUMENT MAG NAIL  
 ON SURFACE - ~~BELOW~~ ON  
 LEFT - ☉ PAV'T - RIGHT ON  
- TO - EDGE PAVEMENT  
 S.L.M. 67+40.60

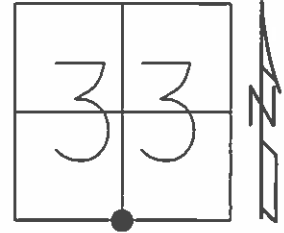

Grid: Northing: 674838.552 Easting: 1699356.813

RECORD: P.O.T.  
 FD P.K.NAIL  
 5/16/79, 5/16/89  
 SET P.K.NAIL  
 8/2/89, IS  
 FD MAG NAIL  
 GPS, REFB4  
 1/24/12, 12/14/12  
 SET MAG/WASHER  
 GPS, NEWREFA4  
 8/21/14, EBW

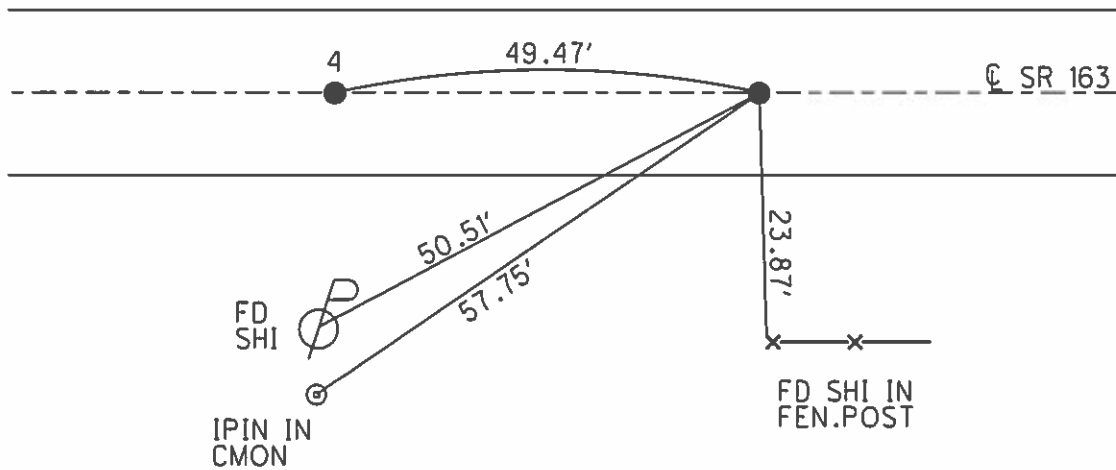

# O.D.O.T. DISTRICT 2 SURVEY OFFICE

PERSONNEL \_\_\_\_\_

REFERENCE NO. 4

SHEET 6 OF 14

NOTES 1. Stone

H.C. D. Curtis

DATE 16 May 89

ROUTE SR# 103

R.C. J. Householder

WEATHER Cloudy

COUNTY Wood

TEMP. 63°

TOWNSHIP 20th

SECTION 33

T \_\_\_\_\_ R \_\_\_\_\_

TYPE MONUMENT Ⓐ = PK Nail  
Ⓑ = PK Nail

ON SURFACE - BELOW Surface

LEFT - & PAV'T. - RIGHT \_\_\_\_\_

TO \_\_\_\_\_ EDGE PAVEMENT

S.L.M. Ⓐ = 66+97 Ⓑ = 67+47

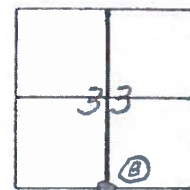

SET P.K. NAILS AT BOTH POINTS  
8-2-89

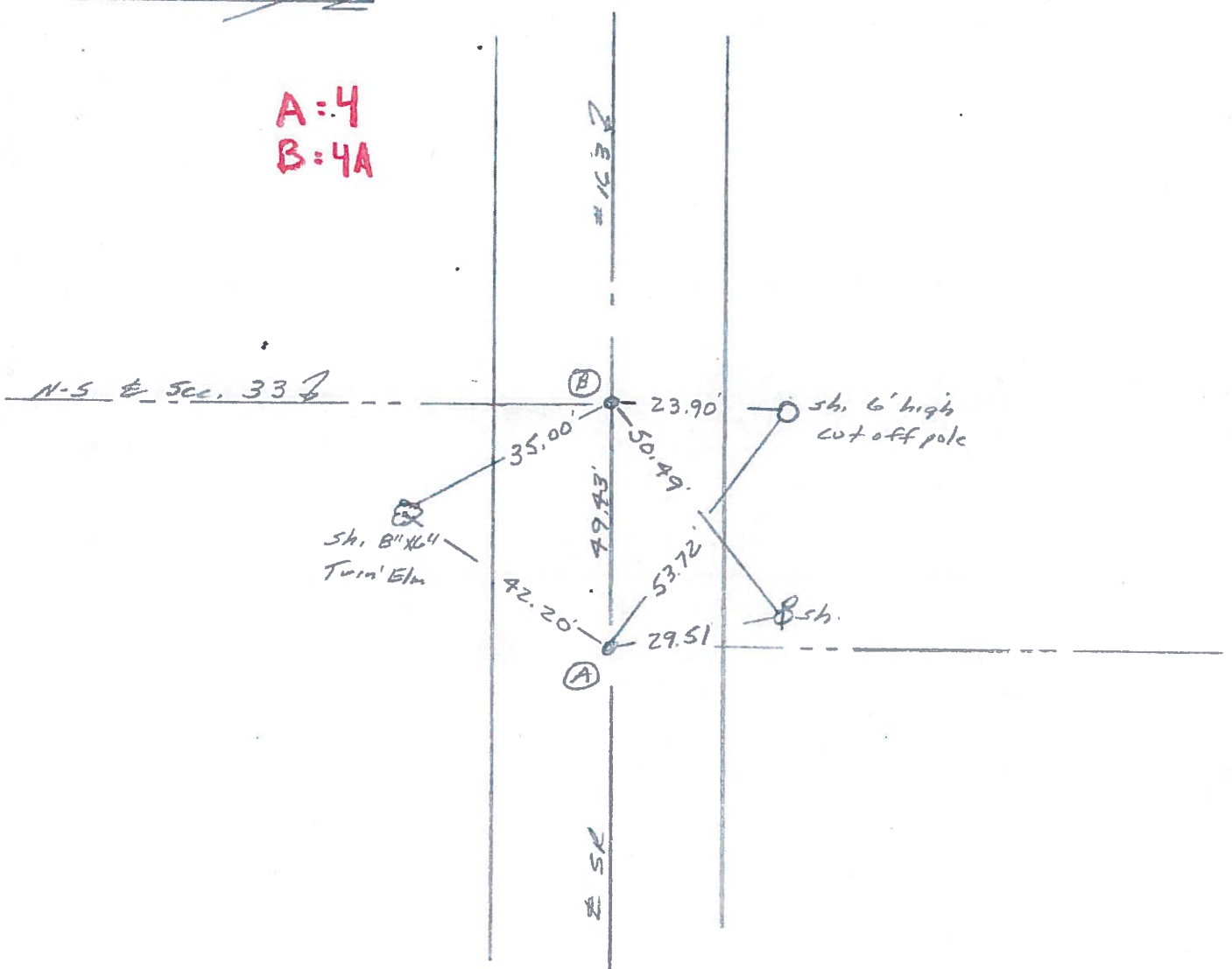

A: 4  
B: 4A

Q.D.O.T. DISTRICT 2 SURVEY OFFICE

Sht. 6 of

County Wood S.R. 163

Date 5/20/81

Township TROY - LAKE

Weather \_\_\_\_\_

Section 4 - 33

Temp. \_\_\_\_\_

T<sup>7</sup><sub>6</sub>N, R<sup>12</sup><sub>2</sub>E

Personnel CRONIN  
RIFFLE  
GEYMAN  
MOSSER  
BARBUR

#4

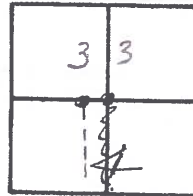

N-S 1/2 Sec. Line of  
Sec. 4 TROY & Sec 33  
LAKE

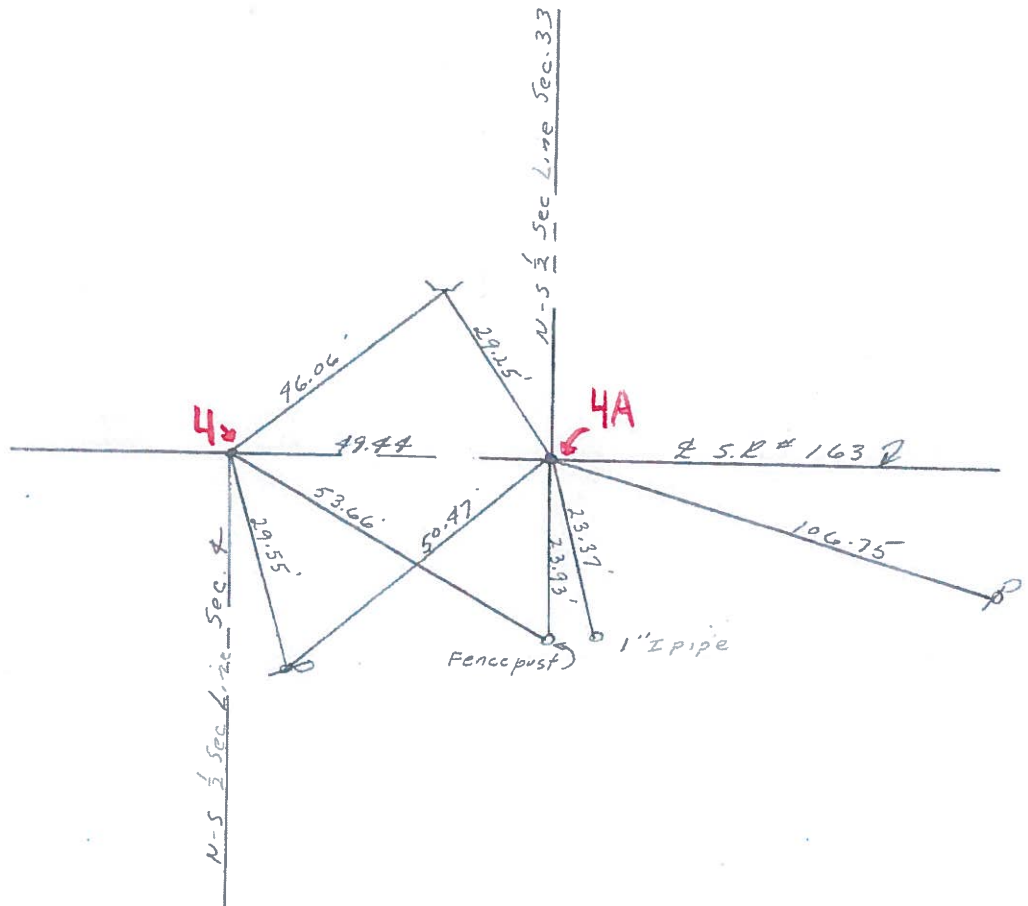

Q.D.O.T. DISTRICT 2 SURVEY OFFICE

Sht. 3 of

County Wood S.R. 163

Date 5-16-1979

Township Lake

Weather Clear

Section 33

Temp. 65°

T6N, R12E

Personnel Smith

Knape

Bowers

Mead

4A

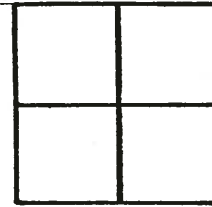

4

Fd. P.K. Nail  
@ Surface  
P.O.T.

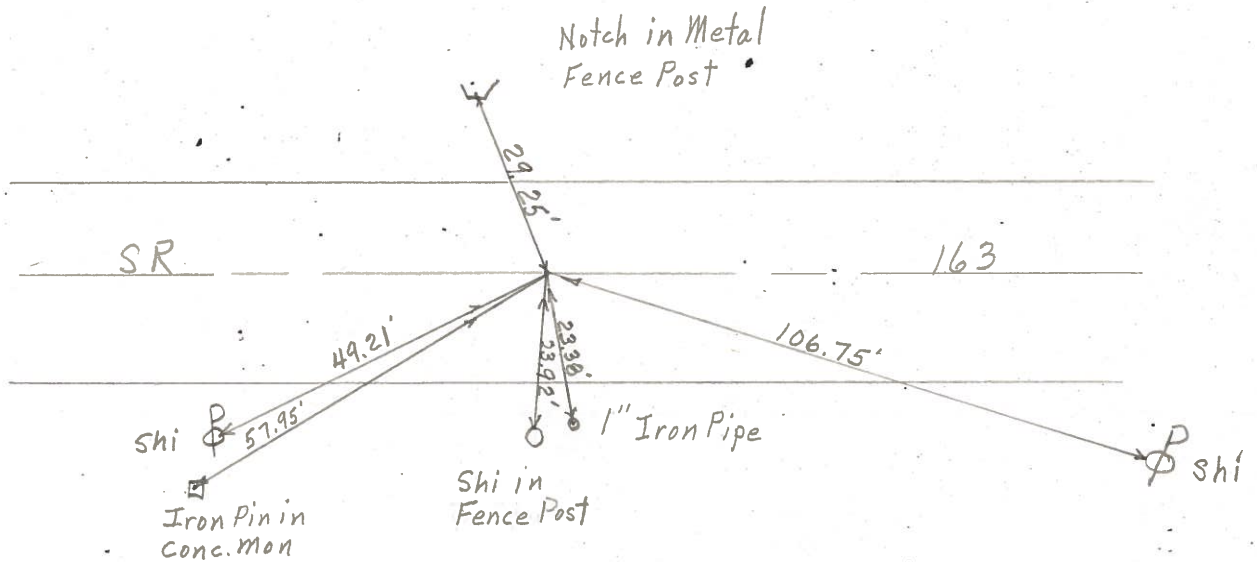

PERSONNEL	TITLE	PERSONNEL	TITLE
Tomsic			
Neuser			
Granata			

COUNTY Wood DATE April 10, 1971  
 S. R. 163 WEATHER \_\_\_\_\_  
 SEC. Troy TW TEMP. \_\_\_\_\_

DESCRIPTION \_\_\_\_\_ LEFT \_\_\_\_\_ CENTER LINE \_\_\_\_\_ RIGHT \_\_\_\_\_ JOB NO. \_\_\_\_\_

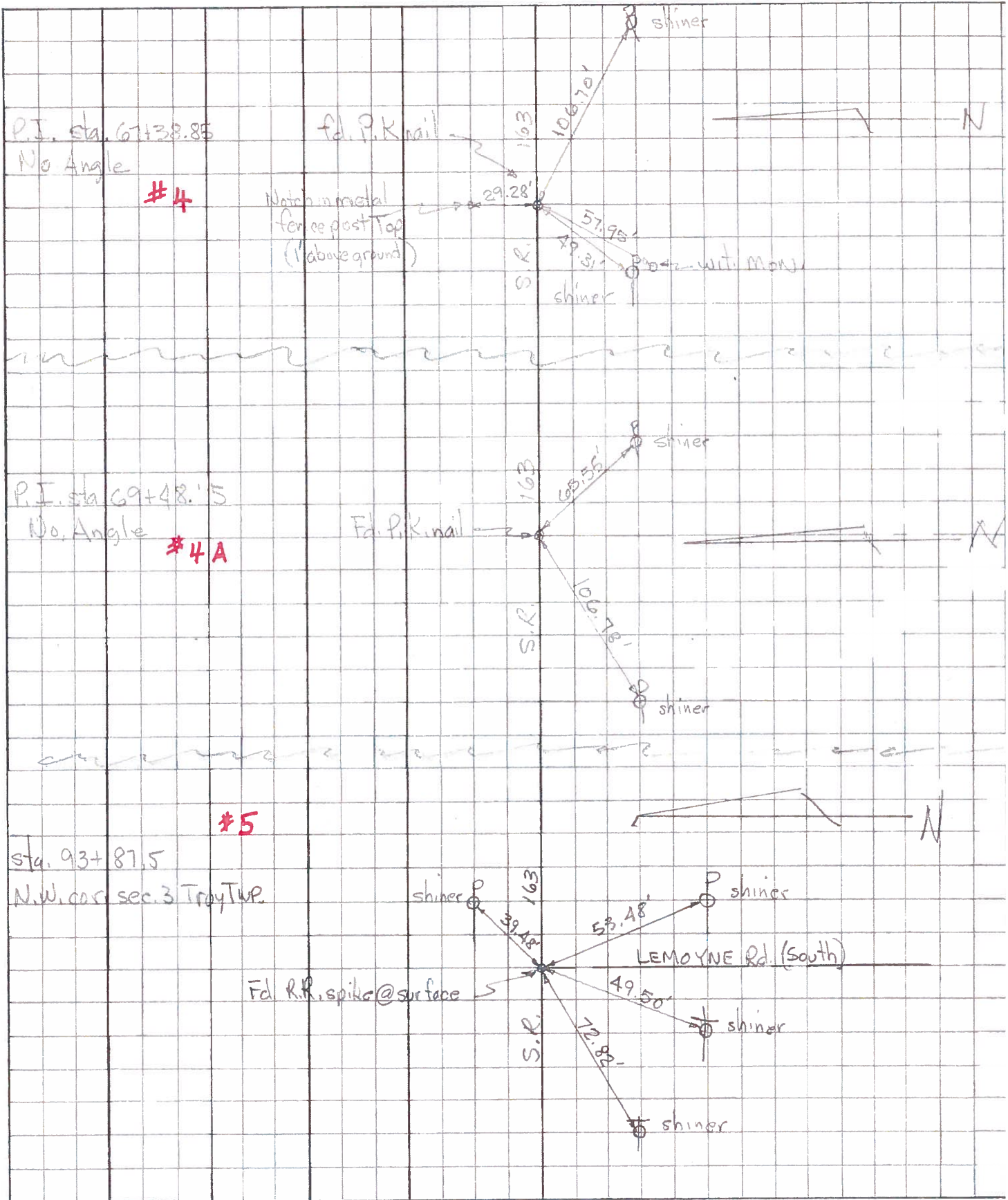

PERSONNEL	TITLE	PERSONNEL	TITLE

COUNTY Wood DATE 1/6/57  
 S. R. #163 SWORNEN-4-11-60 WEATHER         
 SEC. I TEMP.       

DESCRIPTION \_\_\_\_\_ LEFT \_\_\_\_\_ CENTER LINE \_\_\_\_\_ RIGHT \_\_\_\_\_ JOB NO. \_\_\_\_\_

Sta. 40+39.80 (Fd.I.Pipe) Shiner in P.P. E.S.E. 52.  
 N.W. cor. sec. 4 Troy Twp. Shiner in T.P. N. 23.  
 277.2' W. of S.W. cor. sec. Shiner in 18" oak S.E. 49.52  
 33 Lake Twp. (Luckey Rd. South) Shiner in 15" White ash S.W. 52.

**2** #316

Sta. 43+17 P.I. (Fd.R.R.spk) Shiner in Brace Pole N.E. 45.  
 Iron rod Shiner in 14" Elm S.15' N.E. 57.  
 S.W. cor. sec. 33 Lake Twp. X-on rock S.W. 41.  
 Δ = 0° - 07' E. (Luckey Rd. North) Conc. marker N.W. 48  
 Shiner in 15" Elm N.W. 57  
 Shiner in P.P. S.E. 29.18  
 Shiner in Brace Pole S.W. 34.

**3** #317

Sta. 56+26.1  
 R.R. spk. 0.5' S. of line.  
 N.E. cor. Rd. Tr. #45  
 1322' W. of 5/4 post sec.  
 33 Lake Twp.

#318

Shiner P. Pole S.E. 106.8

X-in conc. marker S. 30.0  
 X-in conc. marker S.W. 57.0  
 Shiner in P. Pole S.W. 49.3  
 Shiner 14" Apple S.S.W. 91.3

#319

Sta. 67+38.85 (Fd.R.R.spk) Shiner in 8" poplar E. 87.8  
 R.R. spk. on line Iron pin (gone) S. 25.  
 N.E. cor. Rd. Tr. #46 Shiner in P.P. S.E. 65.53  
 Shiner P. Pole S.W. 107.1

**4**

Sta. 69+48.15 P.I. (Fd.I.Pin) Shiner P. Pole S.W. 107.1  
 I. pin 5/4 post sec. 33 (Fd.I.Pin) (Did not locate)

**4A**

PERSONNEL	TITLE	PERSONNEL	TITLE

COUNTY Leland DATE 1/14/68  
 S. R. #163 SWOODEN-4-11-60 WEATHER \_\_\_\_\_  
 SEC. I TEMP. \_\_\_\_\_

DESCRIPTION	LEFT	CENTER LINE	RIGHT	JOB NO.
Sta. 40+39.80 N.W. cor. sec. 4 Troy Twp. 277.2' W. of S.W. cor. sec. 33 Lake Twp. (Luckey Rd. South)	<del>+26</del> <b>2</b> #316	(Fd. I. Pipe)	Shiner in P.P. E.S.E. 52.0 Shiner in T.P. N. 23.2 Shiner in 18" oak S.E. <del>49.52</del> 49.0 Shiner in 18" White ash S.W. 53.0 Shiner in 8" tree NW 59.7	
Sta. 42+17 Iron rod S.W. cor. sec. 33 Lake Twp. Δ = 0° - 07' E. (Luckey Rd. North)	<b>3</b> #317	(Fd. R.R. Spk)	Shiner in Brace Pole N.E. 45.5 Shiner in 14" Elm S.15' N.E. 51.0 X-on rock S.W. 41.0 Conc. marker N.W. 48.0 Shiner in 15" Elm N.W. 57.0 Shiner in P.P. S.E. 21.5 Shiner in Brace Pole S.W. 34.5	
Sta. 53+26.1 R.R. Spk. 0.5' S. of line. N.E. cor. Rd. Tr. #45 1322' W. of 5/4 post sec. 33 Lake Twp.	#318			
Sta. 57+33.35 R.R. Spk. on line N.E. cor. Rd. Tr. #45	#319	(Fd. R.R. Spk) P.K. Nail	Shiner P. Pole S.E. 106.3 <del>X-in conc. marker 90° E S. 35.0</del> X-in conc. marker S.W. 57.9 Shiner in P. Pole S.W. 49.3 Shiner 14" Apple S.S.W. 91.3	
Sta. 59+43.15 I. pin 5/4 post sec. 33 Lake Twp. - on line	<del>+47</del> <b>4</b>	(Fd. I. Pin) Pd R.K.	Shiner in 2" <del>post</del> <sup>90° E</sup> E. 87.3 Iron pin (gone) S. 35.0 Shiner in P.P. S.E. 65.5 Shiner P. Pole S.W. <del>107.12</del> 107.2	



PERSONNEL	TITLE	PERSONNEL	TITLE
		COUNTY	Wood
		DATE	1/6/58
		S. R.	#163
		WEATHER	SWORDEN-4-1-60
		SEC.	I
		TEMP.	

DESCRIPTION	LEFT	CENTER LINE	RIGHT	JOB NO.
Sta. 40+39.80 N.W. cor. sec. 4 Troy twp. 277.2' W. of S.W. cor. sec. 33 Lake Twp. (Luckey Rd. South)		(Fd. I. Pipe)	Shiner in P.P. E.S.E. 52.8 Shiner in T.P. N. 23.2 Shiner in 18" oak S.E. 49.52' 49.6 Shiner in 15" White ash S.W. 52.8 17.	
	<b>2 #316</b>			
Sta. 43+17 Iron rod S.W. cor. sec. 33 Lake Twp. Δ = 0°-07' E. (Luckey Rd. North)	P.I.	(Fd. R.R. Spk)	Shiner in Brace Pole N.E. 45.9 Shiner in 14" Elm S.E. 51.15' N.E. 57.0 X-on rock S.W. 41.3 Conc. marker N.W. 48.0 Shiner in 15" Elm N.W. 57.0 Shiner in P.P. S.E. 29.18' 29.1 Shiner in Brace Pole S.W. 34.9 34.3	
	<b>3 #317</b>			
Sta. 56+26.1 R.R. spk. 0.5' S. of line. N.E. Cor. Rd. Tr. #45 1322' W. of 5/4 post sec. 33 Lake Twp.				
	<b>#318</b>			
Sta. 67+38.85 R.R. spk. on line N.E. Cor. Rd. Tr. #46		(Fd. R.R. Spk)	Shiner P. Pole S.E. 106.8 X-in conc. marker S. 30.0 X-in conc. marker S.W. 57.9 Shiner in P. Pole S.W. 49.3 (Did not find) Shiner 14" Apple S.S.W. 91.3	
	<b>#319</b>			
Sta. 69+48.15 I. pin 5/4 post sec. 33 Lake Twp. - on line	P.I.	(Fd. I. Pin)	Shiner in 8" poplar E. 87.8 Iron pin (gone) S. 25.0 Shiner in P.P. S.E. 65.53' 63.7 Shiner P. Pole S.W. 107.1	
	<b>4</b>			
	<b>UN</b>	(Did not locate)		

PERSONNEL	TITLE	PERSONNEL	TITLE	COUNTY <del>St</del> Wood	DATE
				S. R. #163	WEATHER
				SEC.	TEMP.

DESCRIPTION	LEFT	CENTER LINE	RIGHT	JOB NO.
-------------	------	-------------	-------	---------

Sta. 56+26.1 - R.R. Spike 0.5' S. of Line (N.E. Cor. Rd. Tr. 45)  
 1322' W. of S. 1/4 Post Sec. 33 Lake

Wit. { Basswood N.W. 38.25' *not in Book*  
 Ash N.E. 58.9'  
 (+) on rock N.W. 21.3'

Sta. 67+38.85 R.R. Spk. on Line (N.E. Cor. Rd. Tr. 46)

4 Wit. { Light Pole S.W. 49.45'  
 Fence Post S. 26.45' found *Diff. in Book*

Sta. 69+48.15 P.I. - I pin S. 1/4 Post Sec. 33 Lake - online.  
 (No Witnesses) found *Wit. in Book*

4A  
 Sta. 93+87.5 I. Pin - N.W. Cor. Sec. 3 Troy - online  
 Wit. I pin 16' N. found *Wit. in Book*

Sta. 95+78.8 P.I. - I. pin - S.W. Cor 34 Lake

6 Wit. { Catalpa N.E. 69.70' *in Book*  
 " S.W. 22.00' *4 in Book* found

Sta. 114+33.6 - I. Pin 0.1' S. of Line

7 Wit. { I. Pin North 25' *Diff. in Book*  
 B.O 24" N.E. 62.35' found  
 Catalpa S.E. 25.9'

Sta. 120+37.7 - I pin 0.45' N. of Line - N 1/4 Post Sec. 3 Troy Twp.

Wit. - Catalpa S. 27'; P.P. N.E. - 84.5' *in Book* found *Diff. in Book*

Sta. 122+21.3 - I. Stake  $\Delta = 0^\circ - 18.5^\circ$  Rt. S. 1/4 Post Sec. 34 Lake Tw

8 Wit. { Conc. Mkr. N.E. 22.35'  
 " " N.W. 21.18' found *in Book*