

O.D.O.T. DISTRICT 2 SURVEY OFFICE (USE ONLY)

PERSONNEL _____

REFERENCE NO. 6

SHEET 12 OF 21

NOTES ASTON

DATE 10/12/23

ROUTE SR 163

H.C. NIESE

WEATHER CLOUDY

COUNTY WOOD

R.C. ASTON

TEMP. 60°

TOWNSHIP LAKE

SECTION 33

DWG BY ASTON

PID CHIP SEAL

T 7 N R 12 E

TYPE MONUMENT MAG/WASHER

ON SURFACE - ~~BELOW~~ ON

OFFSET \varnothing PAVEMENT 4.7' ~~±~~ : RT

- TO - EDGE PAVEMENT

STATION: 95+81.87

HORIZ.DATUM: NAD83(2011)

GEOID: NAVD88 2018

GRID: NORTHING: 674819.511

EASTING: 1702197.981

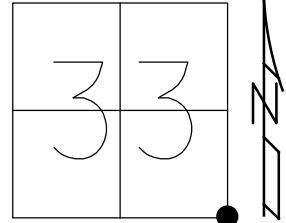

RECORD: P.I.
 FD P.K.NAIL
 5/16/89
 SET P.K.NAIL
 8/2/89, IS
 FD P.K.NAIL
 1/25/12, 12/14/12
 REF6
 7/2/13, EBW
 SET MAG/WASHER
 NEWREF6
 8/21/14, EBW
 FD MAG/WASHER
 REF6
 9-21-18, JFO
 FD MAG/ WASHER
 REF6
 6-14-23, JMR
 10-12-23, TDN

WOOD LDP:
 N: 497317.462
 E: 212682.992

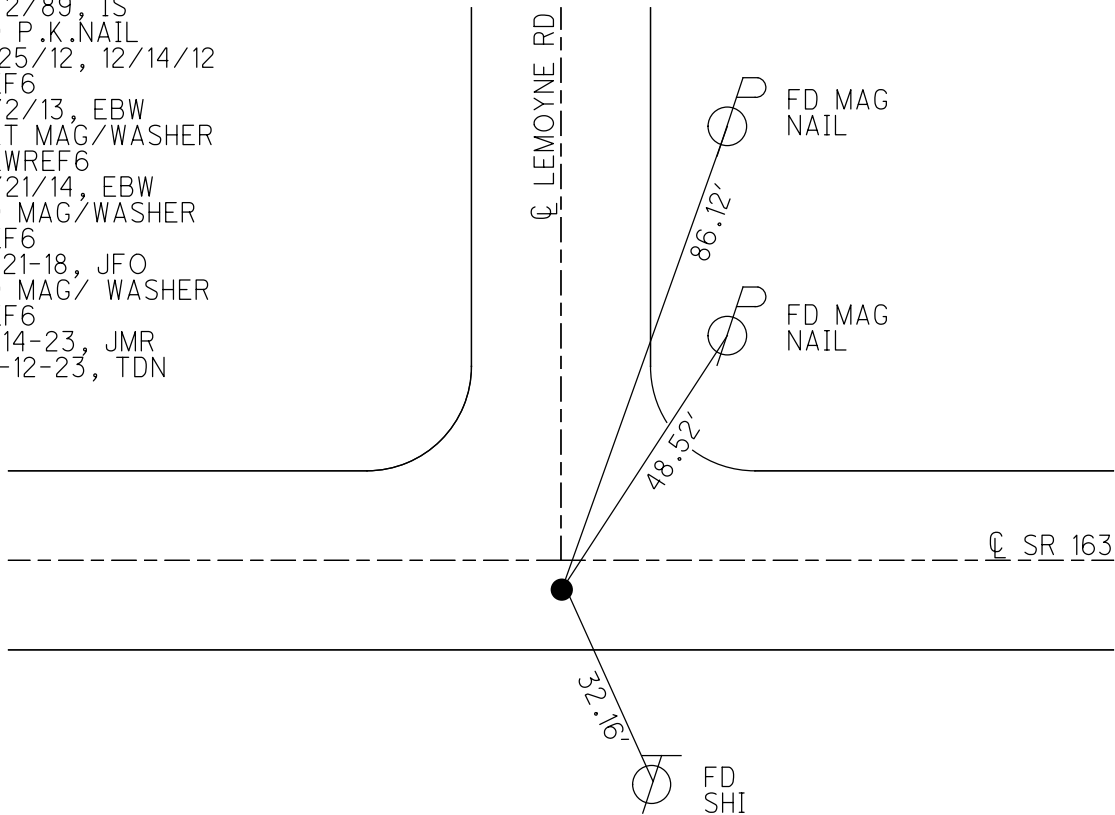

O.D.O.T. DISTRICT 2 SURVEY OFFICE (USE ONLY)

PERSONNEL _____ REFERENCE NO. 6 SHEET 12 OF 21

NOTES ROUSOS DATE 7/2/13 ROUTE SR 163

H.C. WESTFALL WEATHER OVERCAST COUNTY WOOD

R.C. ROUSOS TEMP. 65° TOWNSHIP LAKE

SECTION 33

T 7 N R 12 E

TYPE MONUMENT P.K.NAIL

ON SURFACE - ~~BELOW~~ ON _____

~~LEFT~~ - CL PAV'T - RIGHT 4.7'

- TO - EDGE PAVEMENT

S.L.M. 95+81.87

Grid: Northing: 674819.511 Easting: 1702197.981

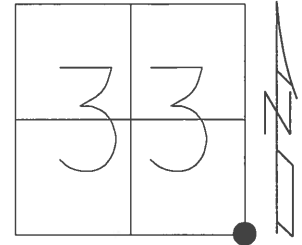

RECORD: P.I.
 FD P.K.NAIL
 5/16/89
 SET P.K.NAIL
 8/2/89, IS
 FD P.K.NAIL
 1/25/12, 12/14/12
 GPS, REF6
 SET MAG/WASHER
 GPS, NEWREF6
 8/21/14, EBW
 FD MAG/WASHER
 REF6
 9-21-18, JFO

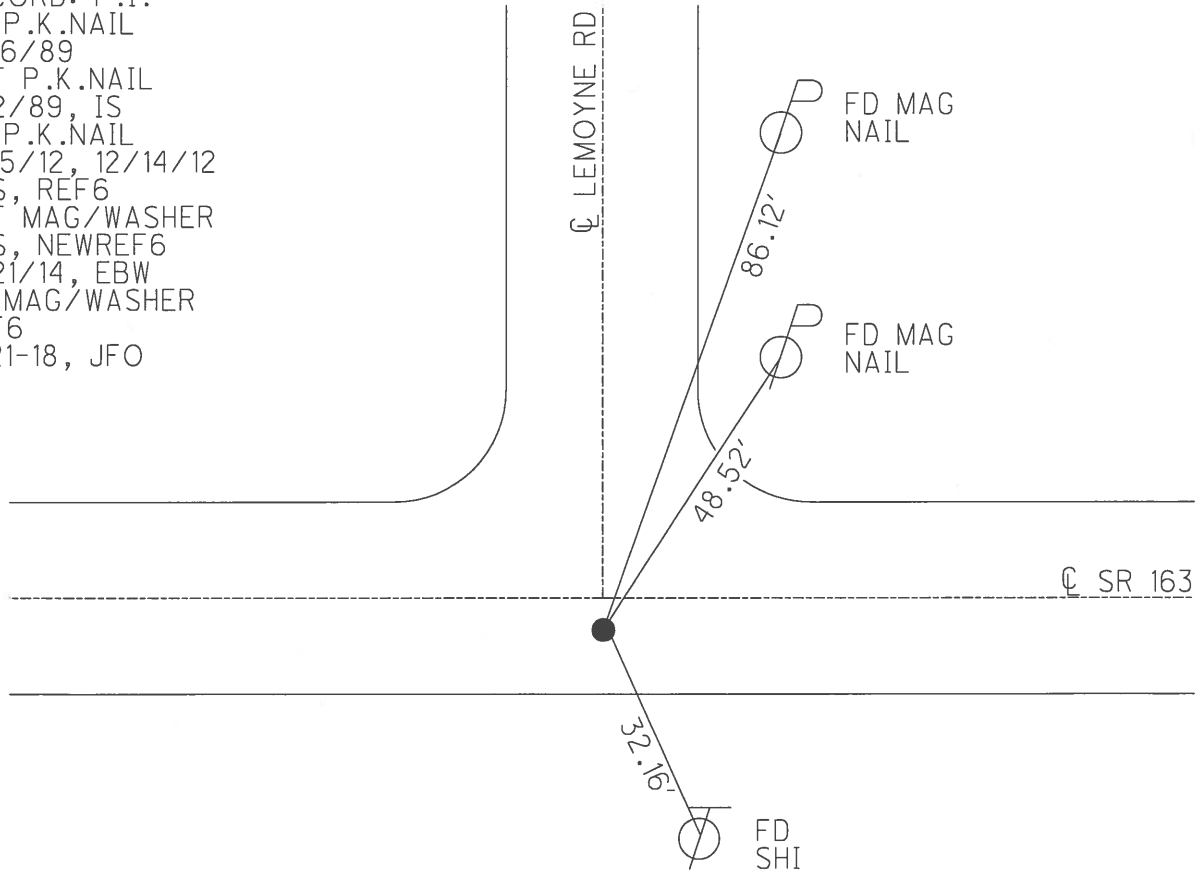

O.D.O.T. DISTRICT 2 SURVEY OFFICE (USE ONLY)

PERSONNEL _____ REFERENCE NO. 6 SHEET 12 OF 21
 NOTES ROUSOS DATE 7/2/13 ROUTE SR 163
 H.C. WESTFALL WEATHER OVERCAST COUNTY WOOD
 R.C. ROUSOS TEMP. 65° TOWNSHIP LAKE
 _____ SECTION 33
 _____ T 7 N R 12 E

TYPE MONUMENT P.K.NAIL
 ON SURFACE - ~~BELOW~~ ON _____
~~LEFT~~ - CL PAV'T - RIGHT 4.7'
 - TO - EDGE PAVEMENT
 S.L.M. 95+81.87
 Grid: Northing 674819.543 Easting: 1702197.971

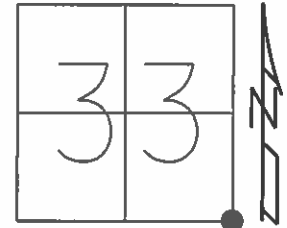

RECORD: P.I.
 FD P.K.NAIL
 5/16/89
 SET P.K.NAIL
 8/2/89, IS
 FD P.K.NAIL
 1/25/12, 12/14/12
 GPS, REF6
 SET MAG/WASHER
 GPS, NEWREF6
 8/21/14, EBW

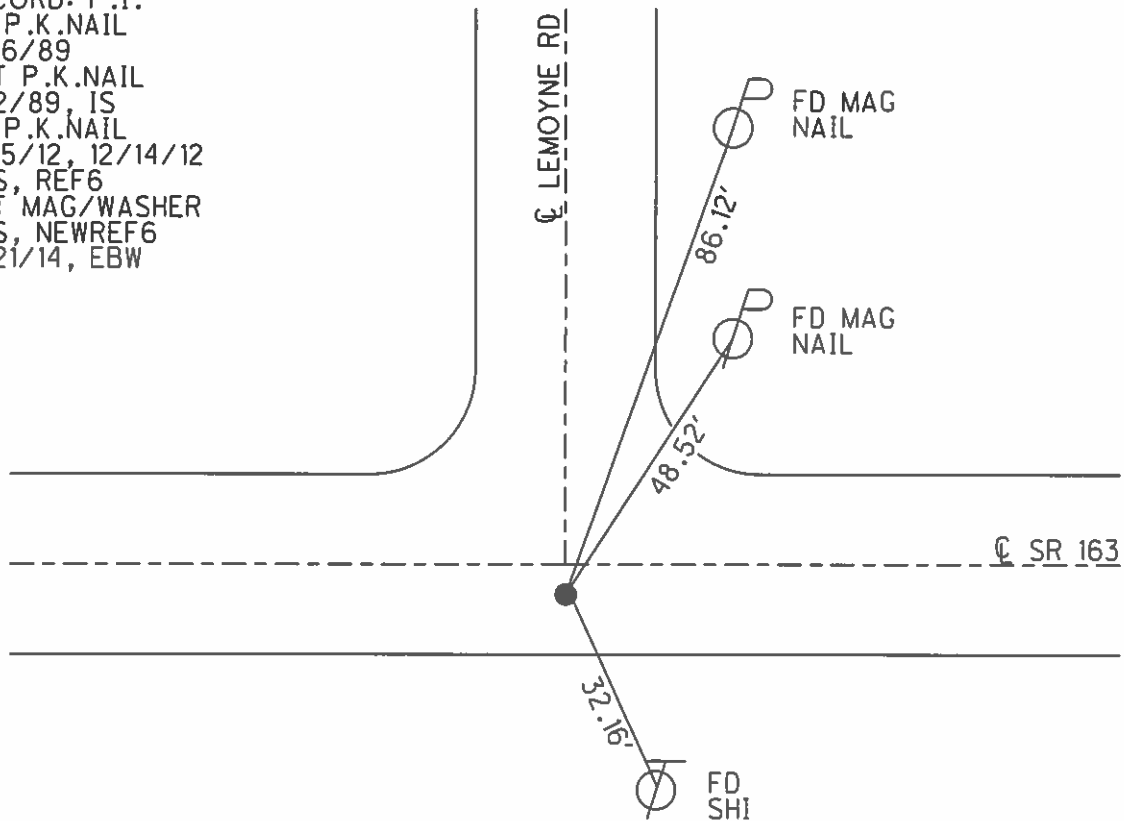

O.D.O.T. DISTRICT 2 SURVEY OFFICE

PERSONNEL _____

REFERENCE NO. 6

SHEET 8 OF 14

NOTES 1. Stone

H.C. D. Curtis

R.C. J. Householder

DATE 16 May 89

WEATHER Cloudy

TEMP. 65°

ROUTE SR#163

COUNTY Wood

TOWNSHIP Lake

SECTION 33

T _____ R _____

TYPE MONUMENT PK Nail

ON SURFACE - BELOW Surface

LEFT - \odot PAV'T. - RIGHT _____

TO _____ EDGE PAVEMENT

S.L.M. 95+87

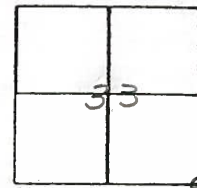

SET P.K. NAIL TO SURFACE
8-2-89

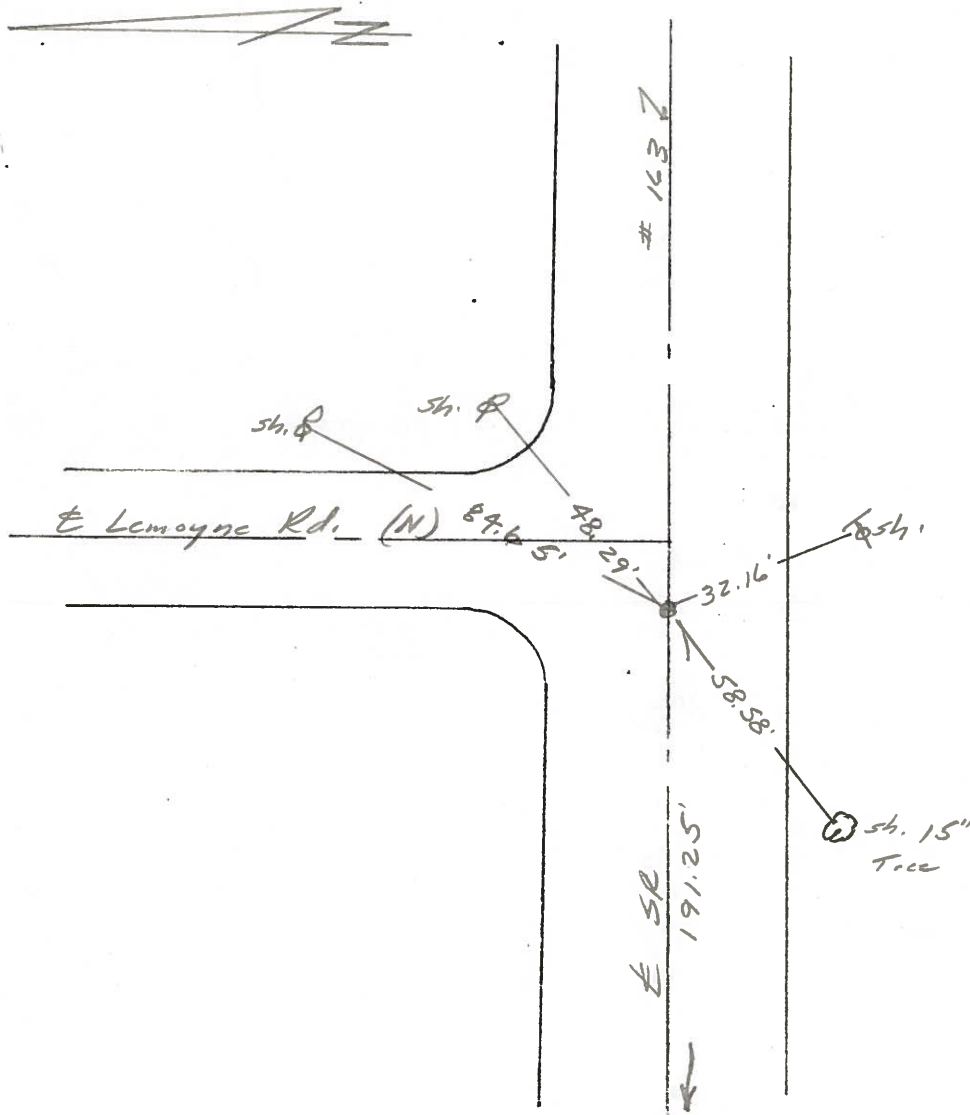

County Wood S.R. 163

Date 5/20/81

Township LAKE

Weather _____

Section 33

Temp. _____

T7N, R12E

Personnel CRONIN

RIPPLE

GEYMAN

MOSSER

BARBOUR

#6

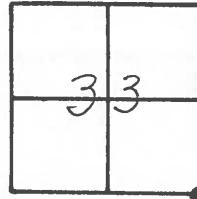

S.E. ^c Sec. 33

Reset P.K. washer atop

R.R. spike 4' ± soft paint.

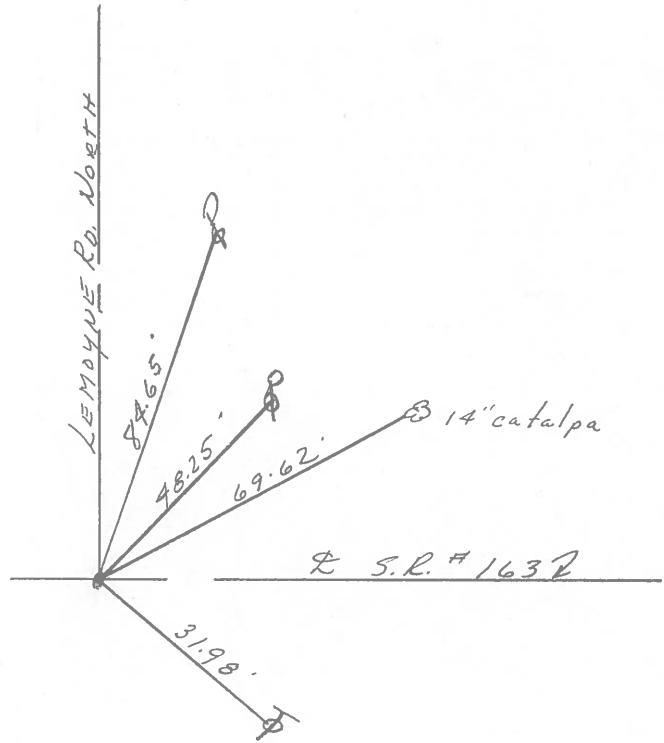

Q.D.O.T. DISTRICT 2 SURVEY OFFICE

Sht. 5 of

County Wood S.R. 163

Date 5-16-1979

Township Lake

Weather Clear

Section SW Cor. Sec. 34

Temp. 70°

T7N, R12E

Personnel Smith

Knape

Bowers

Mead

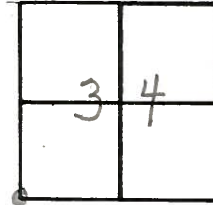

6

Fcl. R.R. Spike
@ Surface &
4' ± S. of E of Part

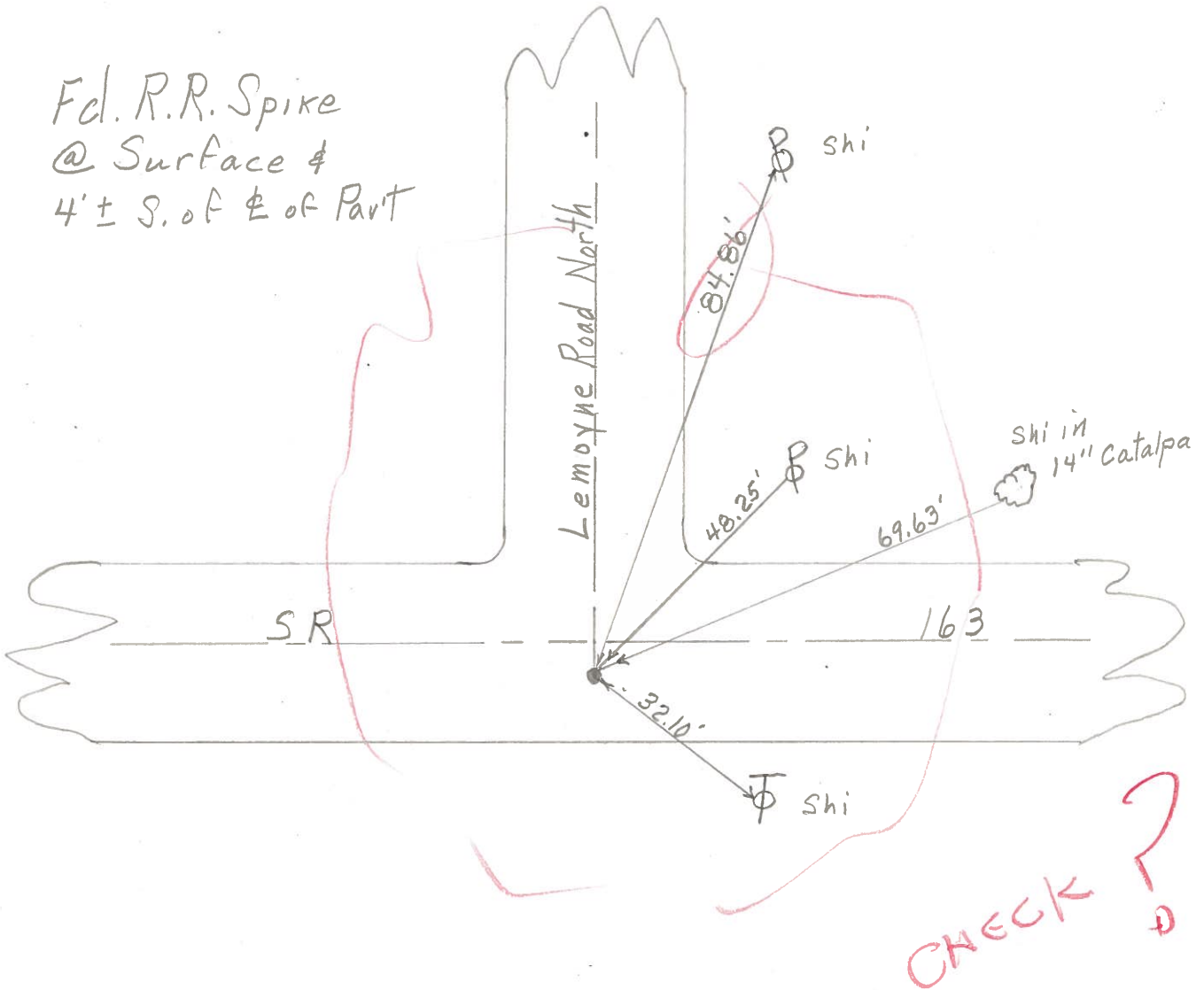

PERSONNEL	TITLE	PERSONNEL	TITLE	COUNTY	WOOD	DATE	April, 11, 1977
Tomsic				S. R.	163	WEATHER	
Neuser				SEC.		TEMP.	
Granata							

DESCRIPTION _____ LEFT _____ CENTER LINE _____ RIGHT _____ JOB NO. _____

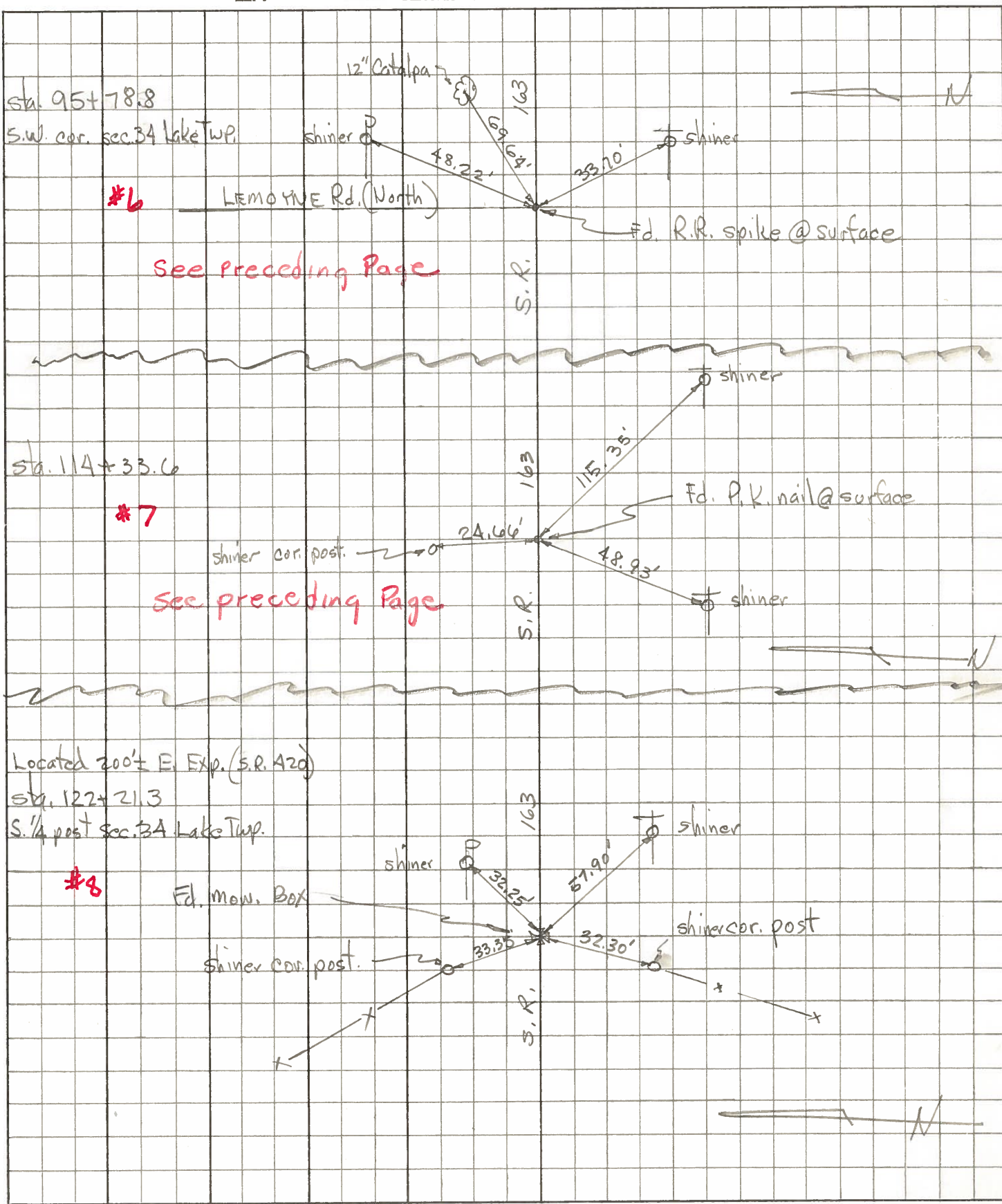

PERSONNEL	TITLE	PERSONNEL	TITLE

COUNTY Wood DATE 1/6/58
 S. R. #163 SWORDEN - 4-11-60 WEATHER _____
 SEC. I TEMP. _____

DESCRIPTION _____ LEFT _____ CENTER LINE _____ RIGHT _____ JOB NO. _____

<p>✓ Sta. 93+87.5 Iron pin (Lemoigne Rd. South) N.W. cor. sec. 3 Troy Twp. on line -</p>	<p>#321</p>	<p>(Fd. I. Pin)</p>	<p>Shiner in T.P. S.W. 72. Shiner in T.P. 49.50' S.S.W. 49. Shiner in T.P. 76.17 E.S.E. 76. Shiner in P.P. 39.50 N.E. 43. Iron pin - (gone) N. 16. Shiner in P.P. S.E. 53.4</p>
<p>5</p>	<p>#321</p>		
<p>✓ Sta. 95+78.8 P.I. - Iron pin (Lemoigne Rd. North) S.W. cor. sec. 34 Lake Twp.</p>	<p>#322</p>	<p>(Fd. I. Pin)</p>	<p>Shiner in P. Pole 48.18 N.E. 45. Shiner in cata/pa 22.25' S.S.W. 22. Shiner in cata/pa 69.63' N.E. 59. Shiner in T.P. S.E. 33.6</p>
<p>6</p>	<p>#322</p>		
<p>Sta. 114+33.6 Iron pin 0.15' S. of line</p>	<p>#323</p>	<p>(Fd. I. Pin) (Did not find) 4-7-58</p>	<p>Shiner in P.P. N.W. 126.6 Shiner in T.P. ^{48.80} S.W. 49.8 Shiner in cata/pa stump S.S.E. 26 Iron pin N. 23. Cor. post N.N.W. 24.6 Shiner T.P. E.S.E. 115.3</p>
<p>7</p>	<p>#323</p>		
<p>Sta. 120+37.7 I. pin 0.45' N. of line N¹/₄ post sec. 3 Troy Twp.</p>	<p>#324</p>	<p>(Expressway) (Did not find) 1-7-58</p>	<p>Shiner in P.P. N.E. 84.5 Shiner in T.P. S.E. 82.6 Shiner in T.P. S.W. 81.9 Catalpa stump S. 27.0</p>
<p>0</p>	<p>#324</p>		
<p>Sta. 122+21.3 Iron stake 3/4 post sec. 34, Lake Twp. Mail Box East of line</p>	<p>#325</p>	<p>(Did not find)</p>	<p>Conc. marker N.E. 22.3 Conc. marker N.W. 21.1</p>
<p>0</p>	<p>#325</p>		

PERSONNEL	TITLE	PERSONNEL	TITLE

COUNTY Wood DATE 1/6/58
 S. R. #163 SWEDEN-4-11-60
 SEC. I WEATHER Schneider 3/69
 TEMP.

DESCRIPTION	LEFT	CENTER LINE	RIGHT	JOB NO.
Sta. 93+87.5 +79 Iron pin (Lemoigne Rd. South) N.W. cor. sec. 3 Troy Twp. on/instr. #321	5	(Fd. I. Pin) -2' below Fd I. PIN 3-7-69	Shiner in T.P. 46.2 Shiner in T.P. 49.50 Shiner in T.P. 76.17 Shiner in P.P. 28 Iron pin (gone) PP SE 53.4	S.W. 72.0 S.S.W. 47.0 E.S.E. 76.0 N.E. 48.0 N. 39.0 SE 16.0
Sta. 75+78.8 +79 P.I. - Iron pin (Lemoigne Rd. North) S.W. cor. sec. 3 Lake Twp. #322	6	(Fd. I. Pin) 4" below FD BRSPK 3-7-69	Shiner in P. Pole Shiner in catalpa 22.25 Shiner in catalpa 69.63 Shiner in T.P.	N.E. 48.0 S.S.W. 45.0 N.E. 69.0 S.E. 33.0
Sta. 114+33.6 Iron pin 0.15' S. of line #323	7	(Fd. I. Pin) 47-58	Shiner in P.P. 48.93 Shiner in T.P. 47.00 Shiner in T.P. 47.00 Iron pin Cor. post 4 th BLK UP SE. COR MON. " " " NE. " "	N.W. 125.6 S.W. 47.0 S.E. 33.0 N. 23.0 N.N.W. 24.0 85.0 82.0
Sta. 120+37.7 I. pin 0.45' N. of line N 1/4 post sec. 3 Troy Twp. #324 (not find) 1-7-58		(Express way)	Shiner in P.P. Shiner in T.P. Shiner in T.P. Catalpa stump	N.E. 84.5 S.E. 82.6 S.W. 81.9 S. 27.0
Sta. 122+21.3 Iron stake = 3/4 post sec. 3, Lake Twp. #325			Conc. marker Conc. marker	N.E. 22.3 N.W. 21.1

PERSONNEL	TITLE	PERSONNEL	TITLE	COUNTY <u>Wood</u>	DATE <u>1/6/58</u>
				S. R. <u>#163</u>	SWORNEN-4-11-60
				SEC. <u>I</u>	WEATHER
					TEMP.

DESCRIPTION	LEFT	CENTER LINE	RIGHT	JOB NO.
-------------	------	-------------	-------	---------

Sta. 93+87.5 Iron pin (Lemoyme Rd. South) N.W. cor. sec. 3 Troy Twp. on line.	#321	(Fd. I. Pin)	Shiner in T.P. S.W. 72.8 Shiner in T.P. 49.50' S.S.W. 47.4 Shiner in T.P. 76.17 E.S.E. 76.6 Shiner in P.P. N.E. 43.2 Iron pin (gone) N. 16.0
5			
Sta. 95+78.8 P.I. - Iron pin (Lemoyme Rd. North) S.W. cor. sec. 34 Lake Twp.	#322	(Fd. I. Pin)	Shiner in P. Pole N.E. 45.6 Shiner in catalpa 22.25' S.S.W. 22.4 Shiner in catalpa 69.63' N.E. 69.1 Shiner in T.P. S.E. 33.6
6			
Sta. 114+33.6 Iron pin 0.15' S. of line	#323	(Fd. I. Pin)	Shiner in P.P. N.W. 126.60 Shiner in T.P. 49.00' S.W. 49.0 Shiner in catalpa stump S.E. 26.0 Iron pin N. 23.5 Cor. post N.N.W. 24.6
7		(Did not find) 1-7-58	
Sta. 120+37.7 I. pin 0.45' N. of line N 1/4 post sec. 3 Troy Twp.	#324	(Express way)	Shiner in P.P. N.E. 84.50 Shiner in T.P. S.E. 82.60 Shiner in T.P. S.W. 81.90 Catalpa stump S. 27.0
		(Did not find) 1-7-58	
Sta. 122+21.3 Iron stake 5/4 post sec. 34, Lake Twp. Mar Bck. East Side	#325	(Did not find)	Conc. marker N.E. 22.3 Conc. marker N.W. 21.1
Q			

PERSONNEL	TITLE	PERSONNEL	TITLE	COUNTY St Wood	DATE
				S. R. #163	WEATHER
				SEC.	TEMP.

DESCRIPTION	LEFT	CENTER LINE	RIGHT	JOB NO.
-------------	------	-------------	-------	---------

Sta. 56+26.1 - R.R. Spike 0.5' S. of Line (N.E. Cor. Rd. Tr. 45)
 1322' W. of S. 1/4 Post Sec. 33 Lake

Wit. { Basswood N.W. 38.25' *not in Book*
 Ash N.E. 58.9'
 (+) on rock N.W. 21.3'

Sta. 67+38.85 R.R. Spk. on Line (N.E. Cor. Rd. Tr. 46)

4 Wit. { Light Pole S.W. 49.45'
 Fence Post S. 26.45' found *Diff. in Book*

Sta. 69+48.15 P.I. - I pin S 1/4 Post Sec. 33 Lake - online.
 (No Witnesses) found *Wit. in Book*

4A
 Sta. 93+87.5 I. Pin - N.W. Cor. Sec. 3 Troy - online
 Wit. I pin 16' N. found *Wit. in Book*

5
 Sta. 95+78.8 P.I. - I. pin - S.W. Cor 34 Lake
 Wit. { Catalpa N.E. 69.70' *in Book*
 " S.W. 22.00' *4 in Book* found

6
 Sta. 114+33.6 - I. Pin 0.1' S. of Line
 Wit. { I. Pin North 25' *Diff. in Book*
 B.O 24" N.E. 62.35' found
 7 Catalpa S.E. 25.9'

Sta. 120+37.7 - I pin 0.45' N. of Line - N 1/4 Post Sec. 3 Troy Twp.
 Wit. - Catalpa S. 27'; P.P. N.E. - 84.5' *in Book* found *Diff. in Book*

8
 Sta. 122+21.3 - I. Stake $\Delta = 0^\circ - 18.5^\circ$ Rt. S. 1/4 Post Sec. 34 Lake Tw
 Wit. { Conc. Mkr. N.E. 22.35'
 " " N.W. 21.18' found *in Book*